FLORIDA STATE UNIVERSITY

1960

Digitized by the Internet Archive
in 2011 with funding from
LYRASIS Members and Sloan Foundation

http://www.archive.org/details/tallyho131960flor

1960

THE NINETEEN HUNDRED AND SIXTY

Tally Ho

The Florida State University

Tallahassee, Florida

Contents:

Dedication 8
Prologue 12
Features 22
Academics 72
Activities 110
Sports 202
Greeks 252
Classes 326
Closing 394
Advertising. 396
Index 409

published by
the student body of
THE FLORIDA STATE UNIVERSITY
Tallahassee, Florida

AL NICHOLS
Editor-in-Chief

DON TALMON
Business Manager

University Mourns Sudden Death of President Strozier

On Wednesday, April 20, 1960, Florida State University learned of the death of our President, Robert Manning Strozier. Dr. Strozier was in Chicago Monday, April 18, to speak before the Wayfarer's Club, a social group, on the future of American education. Early Wednesday morning he notified his host of sudden illness and was rushed to the hospital. At 9:30 a.m. President Strozier died of a heart attack in Chicago. Students, faculty, and his many friends paid him tribute at a Memorial Service held in Tully Gymnasium Friday afternoon. Classes were dismissed in his honor. The funeral was held Saturday in St. John's Epsicopal Church.

Florida State mourns the loss of a truly great man-one whom we knew as an outstanding educator and a deeply respected friend.

THE CAMPUS was deserted that grey Friday afternoon the University paid tribute to our president, Robert M. Strozier.

AT MEMORIAL SERVICE BOTH STUDENTS AND FACULTY HONOR THE MAN WHO MADE HIS DREAMS OF GREATNESS A REALITY

HIS INAGURATION WAS THE BEGINNING OF AN EPOCH OF PROGRESS AND INTELLECTUAL STIMULATION AT FLORIDA STATE

To Him We Dedicate the 1960 Tally Ho

"You the students are the very heart of the university. Yours are the open minds which are to receive the advantages of the experience and training of your professors. And the open mind is necessary to receive their wisdom. . . .We hope that we will teach you to think for yourselves. . . .If we accomplish this, then we shall have no fear for the future of the Florida State University, of the future of the State of Florida, for it will be guided by intelligent and literate citizens." These are excerpts from the greetings of the late President Strozier to the student body shortly after he assumed the presidency. They are indicative of the enormous confidence he placed in Florida State University. He wanted only the best for us; he was satisfied only with the best from us. In his third year as our president, perhaps Dr. Strozier's most spectacular accomplishment was the recent three million dollar Atomic Energy Grant.

Through his efforts the research program was intensified, television served as a vital educational device, the honors program expanded, two new departments were added to the curriculum, and the quality of our educational standards were greatly increased. As an informed citizen, an outstanding educator, a sincere friend, and as an experienced administrator, President Strozier excelled. His vision and dedication were evident in all that he did. He brought new enthusiasm, foresight, and great dreams to Florida State. He left us this enthusiasm and foresight, but his dreams became realities.

It is with great pride that the 1960 Tally Ho is dedicated to such a person as our late president, Robert M. Strozier. Few have gained the sincere respect and immense popularity of both students and faculty, as did Dr. Strozier. His life was an inspiration. To this great man, we owe so much.

FAMILIAR AS A TEACHER, not only as an administrator, President Strozier continued to hold his French seminar.

STUDENTS were welcomed to the Strozier's Chuck Wagon at the student government barbecue this Spring by the "Chef"

THE STROZIER FAMILY, a close one, always found time for one another in spite of the varied activities of each.

STUDENT CONTACT was essential to our late president, shown here with student representatives in his living room.

Music, through the ages, has been an expression of man's joys, his sorrows, his triumphs, and his defeats.

The thrill of victory reflected in the smiles and cries of the crowd after another Florida State touchdown.

Expression in Perspective

Expression is the symbolism of life. . .reflecting all that is vibrant and growing and living within the deepest reaches of each of us. Expression carries that essence of us to the surface - as a storm wave that churns the sand from the ocean floor. With a work of art, a piece of literature, a gesture, word, tone of voice, a glance, you say to those around you, "This is how I feel, this is what I believe, this is what I am."

Expression is the ultimate means of communication for every man. It is giving of yourself to others, of showing what is happening within you.

But more than these, expression is the means to find oneself. And where could one better take stock of abilities and goals and beliefs than on the college campus, for expression is the very corner stone on which a university is founded - free expression is not only invited, it is demanded. Your reaction and understanding of the intrigues of history, the complexities of law, the technique of teaching is gauged by your expressions. In class, in working and social groups, in the close contact of a roommate, each new challenge forces us to re-evaluate ourselves, make a decision, and act on it. It is in the acting - moving, creating, speaking, looking - that we gradually carve a niche for ourselves in the community.

Standards set high require careful consideration of the expressions used to reach them - that smile, that successful report after near failure, that vote for the right man, that tender remembrance, that prayer. For now and throughout life we can estimate our future success by determining how our expressions will serve our goals and ideals. And only you in the deep silence of your own thoughts can know if your expressions are the honest reflections of who you are, what you feel, what you stand for - on your answer hangs the promise of happiness and fulfillment.

Symbols of Thoughts and Inward Feelings

An exuberant expression,
a buoyant shout. . .
symbolic of the good spirits
shared at a combo party.

A kiss. . .
an expression of love,
the tender promise
of a new relationship.

A person kneels to express herself in prayer. Before her hangs a cross which, itself, is symbolic of "The Greatest Act".

Abstract sculpture is carefully viewed by a student in the university museum. Is not art a tangible expression of man's thoughts and inward feelings?

Freedom of Expression

The freedom to express one's views, to stand up for one's convictions. . .This is a vital part of university life.

A university is a place where young minds develop and where great minds are free to work on problems of their own choosing.

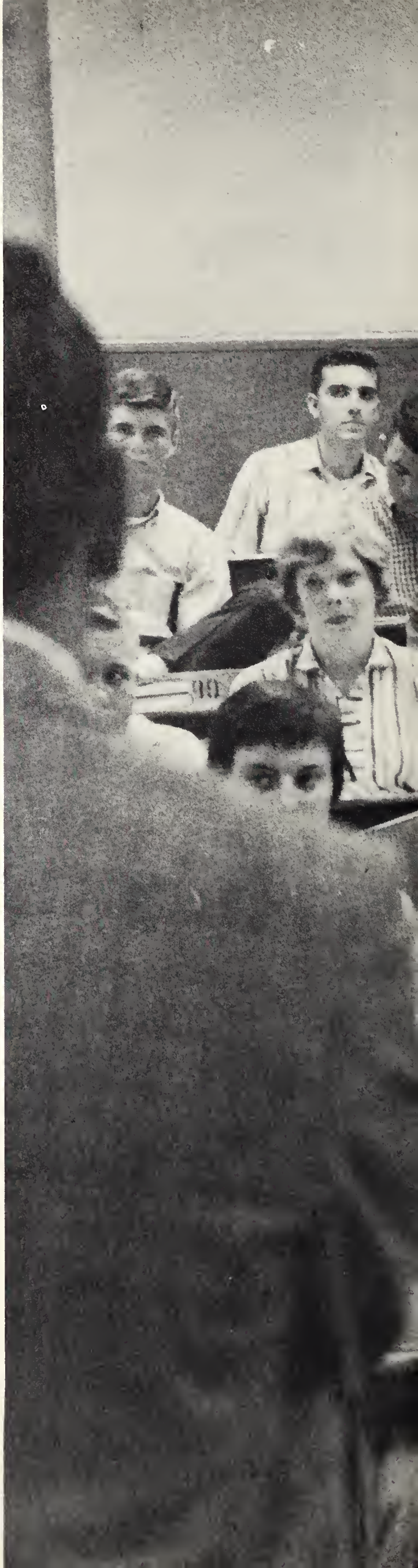

The keynote of American life. . .
The freedom to be an individual,
to choose a way of life,
to pursue hopes and ambitions,
and live one's life accordingly.

The freedom to ask,
to challenge, and refuse
to think by rote. . .
A student raises a question
during a class discussion.

Talents
are skillfully
exhibited
as students perform
in a university
dramatic
production.

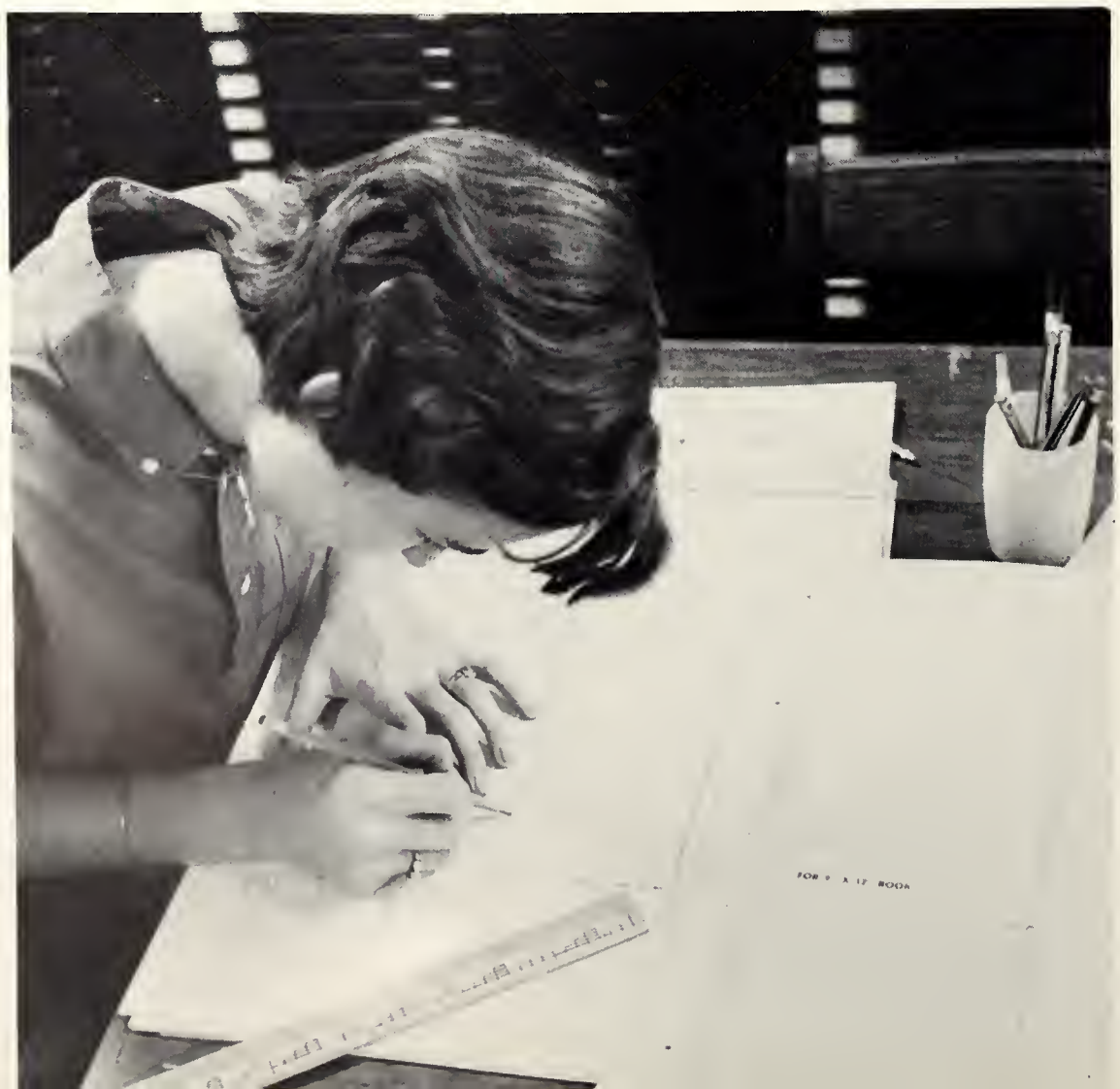

Through
participation in
campus publications,
a person is
able to find a
means of expressing
creative abilities.

Expression of Abilities and Interest

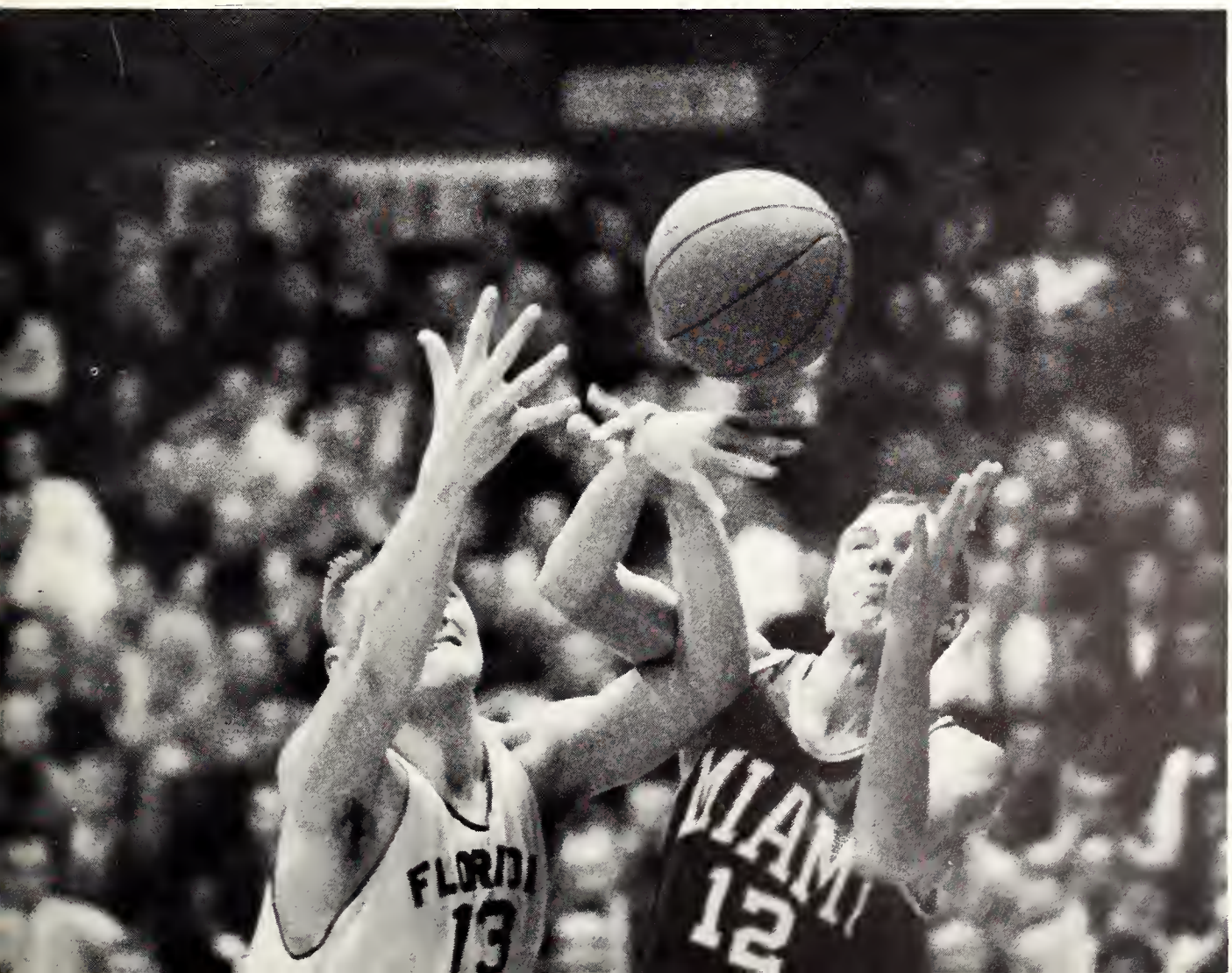

Student government and athletics meet different needs for different people. All are part of the fabric of college life. Participation in the activities of the university is an approach to a better understanding of one's self.

Discovery of Ones Self

A senior pauses in thought, perhaps to ponder over his college years. Slowly a pattern appears through the flood of half-memories, the pattern of his experiences. . . an expression of his identity.

The college years afford an opportunity for the discovery of one's self; but, as these years come to a close, does the graduate realize he must face change throughout his life and continuously rediscover himself?

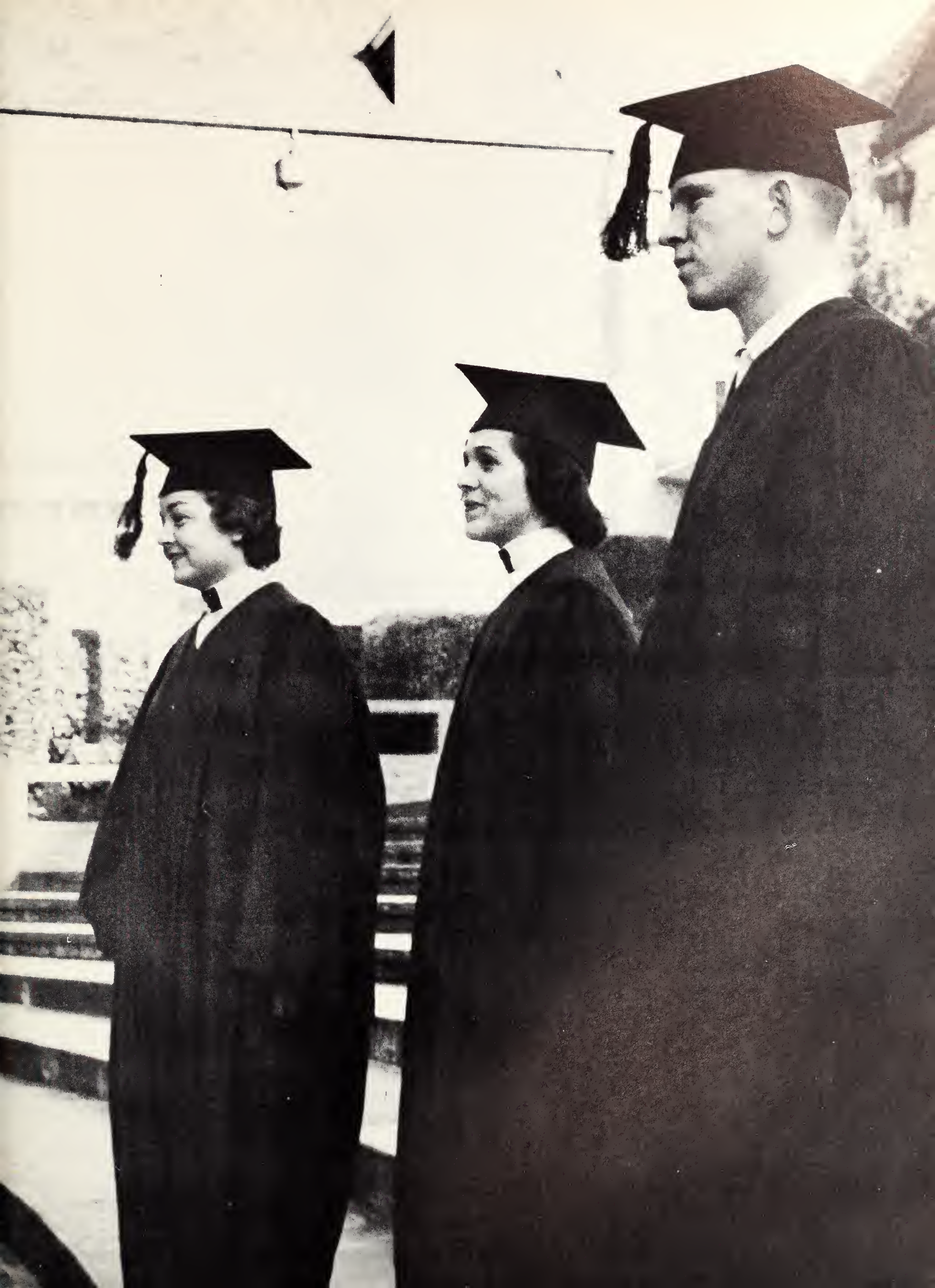

When the individual
personalities of
each member of a
group fuse into one,
a group expression
develops.
This envelopment
transforms an
event into a
highlight.

Features

Beauties

Pat Finn, 1960 Tally Ho Queen

The Tally Ho proudly presents vivacious Pat Finn, 1960 Tally Ho Queen. Her bright smile, charming manner, and sparkling eyes have won many beauty titles for this lovely coed. She is currently an Orange Bowl Princess. Beauty is by no means Pat's only attribute, however. Her primary interest is in getting an education, as evidenced by her 3.8 average. Pat, a freshman Spanish major, is from Hallandale, Florida. She is a member of Zeta Tau Alpha, and is sponsored by Lambda Chi Alpha.

The Queen's attendants, selected from among 200 entrants, are Elizabeth Blume, Karen Ekman, Ginny Newton, Kathy Magda, and Linda Walton.

The Tally Ho Beauty Contest, sponsored by the yearbook, was open to all FSU coeds. Living units were also invited to sponsor candidates. Contestants were judged by various faculty members and campus photography experts on the basis of their beauty, poise, and photogenic qualities.

Linda Walton

Linda, sponsored by her sorority, Pi Beta Phi, is a sophomore from Tampa. Her activities include Circus, the 1959 Gymkana Beauty Court, and the Modeling Board. Linda also has a hobby, modern dance.

Ginny Newton

A freshman from Tampa, Ginny is majoring in education. She is sponsored by her sorority, Alpha Delta Pi. Featured in the 1959 Gymkana Beauty Court, Ginny enjoys modeling and sports in her spare time.

Majoring in elementary education, this sophomore is from Perry. Liz, a member of Zeta Tau Alpha, holds several beauty titles and enjoys music and sports. This coed is sponsored by the Lambda Chi Alpha's.

Elizabeth Blume

An educational psychology major, Karen is a sophomore from West Palm Beach. This Zeta Tau Alpha, sponsored by the Kappa Alpha's, is active in student government and VV's. Heryhobby is sketching.

Karen Ekman

Kathy Magda

Kathy, a freshman from Ft. Lauderdale majoring in radio and TV, is active in both student government and her sorority, Kappa Delta. Kathy is also a Modeling Board member. Delta Tau Delta sponsors her.

Fall

FRESHMEN COEDS receive every consideration and much assistance in carrying belongings from cars to dormitories.

Freshmen Arrive On University Campus

The first days in a new place are always the most exciting, challenging, and bewildering. Freshmen at FSU were beseiged with, but undaunted by, the perennial Tallahassee showers. Cars were unloaded, goodbyes were exchanged, and curtains were hung in preparation for university life.

That first week seemed one weary and endless line-a series of seemingly insurmountable tasks to complete, meetings to attend, and errands to run. However, the anticipation of a fresh year and promises of a new school, as seen in the smiles of freshmen, permeated the air. Conferences with faculty advisors, class conclaves, and orientation to the campus were all new experiences. Soon registration was over, class schedules were confirmed, social life surged ahead, and the sun came out to stay. The freshmen were no longer the newcomers to FSU, but the "Class of 1963".

CIRCUS ENTERTAINMENT, BOXED SUPPERS AND ENTHUSED STUDENTS ADDED TO THE SUCCESS OF THE FRESHMAN PICNIC

A YOUNG BYSTANDER reflects the mood of us all during that first unforgetable registration - very confused.

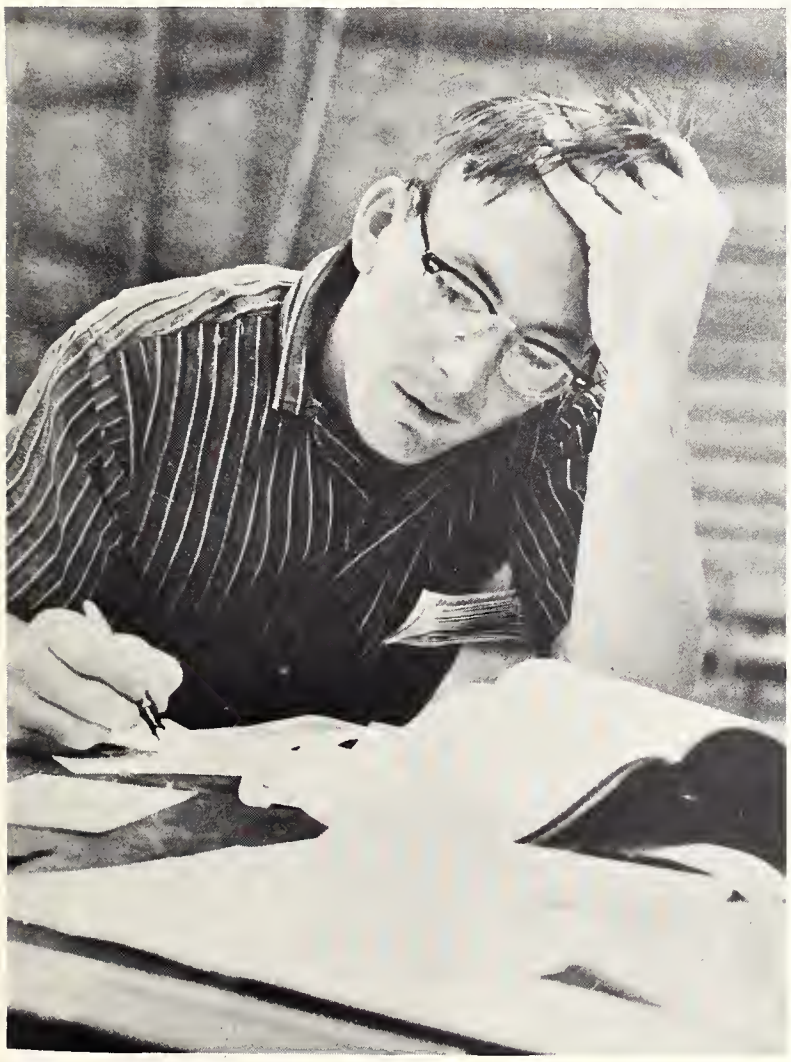

INCOMPLETE SCHEDULES, mislaid credits and jumbled hours are causes of discouraged and pensive looks.

SECTIONING AND CARD SHUFFLING by adept hands culminate registration and result in designations for fall classes.

THRILLED PLEDGE regards her chosen house with mingled emotions before joining her future sisters to go inside.

SORORITY HOUSES are enhanced by unique skit decorations, warm welcomes, smiling rushees, and soft laughs.

ANIMATED CONVERSATIONS, numbers of introductions and continuous discussions of the weather typify Rush.

CONCENTRATED THOUGHT PRECEDES MARKING OF BALLOTS AS STUDENTS TURN OUT AT POLLS TO MAKE THEIR CHOICES

Rush and Elections Usher in Fall Term

As the hectic week of orientation and registration ends, Greeks prepare for Fall Rush. All sorority and fraternity houses get a final dusting before the formal receptions. High hopes and concerted efforts to make favorable impressions charge the atmosphere with excitement and tension. Remembering names, making introductions and sharing small talk fill the hours. At last bids are delivered, and pledging culminates Rush Week.

As the temperature begins to drop and the leaves brighten, Fall Elections are well underway. Freshmen class officers and precinct senators are chosen at this time. All available wall space is papered with slogans and qualifications, and as campaigning reaches its peak, candidates canvass living units. The enthusiasm sparked by these fall events sets the pace for a fast-moving year.

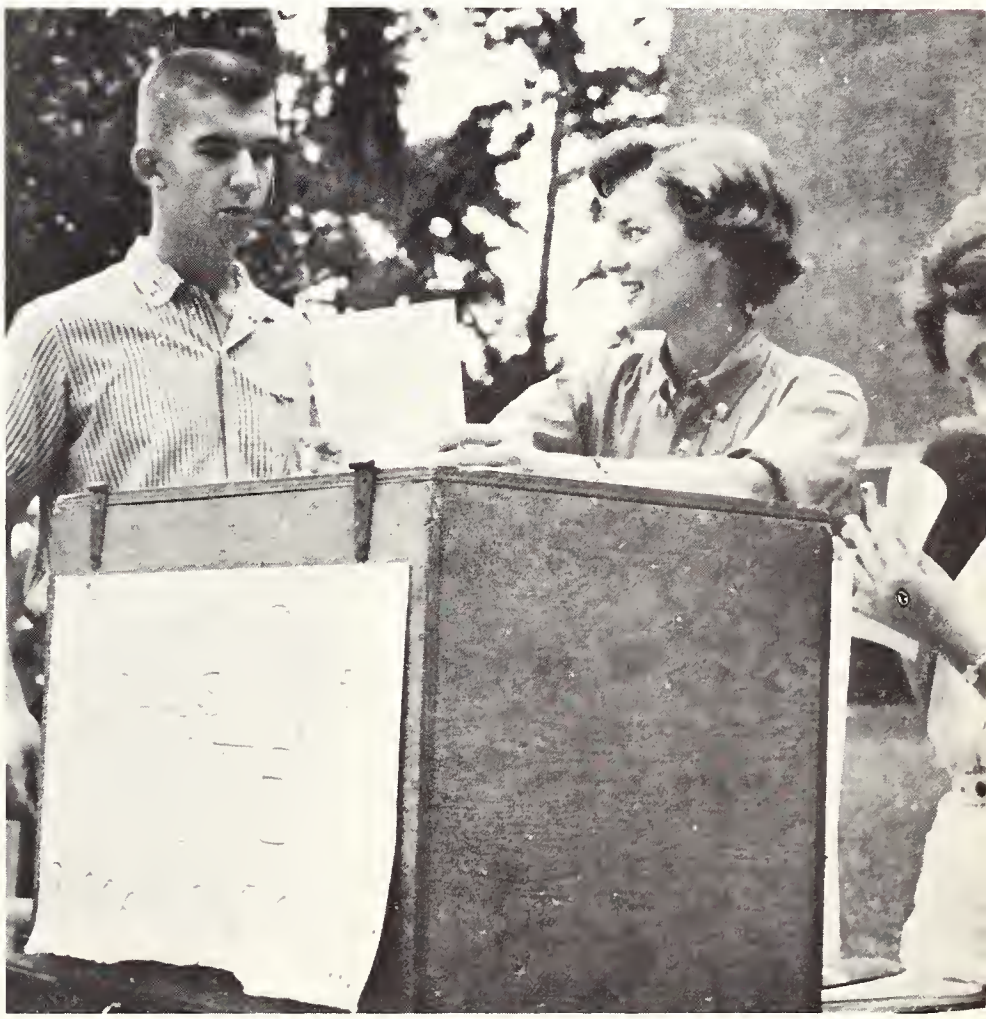

SOPHOMORE COUNCIL MEMBER in familiar uniform proctors campus-wide elections as a service to the university.

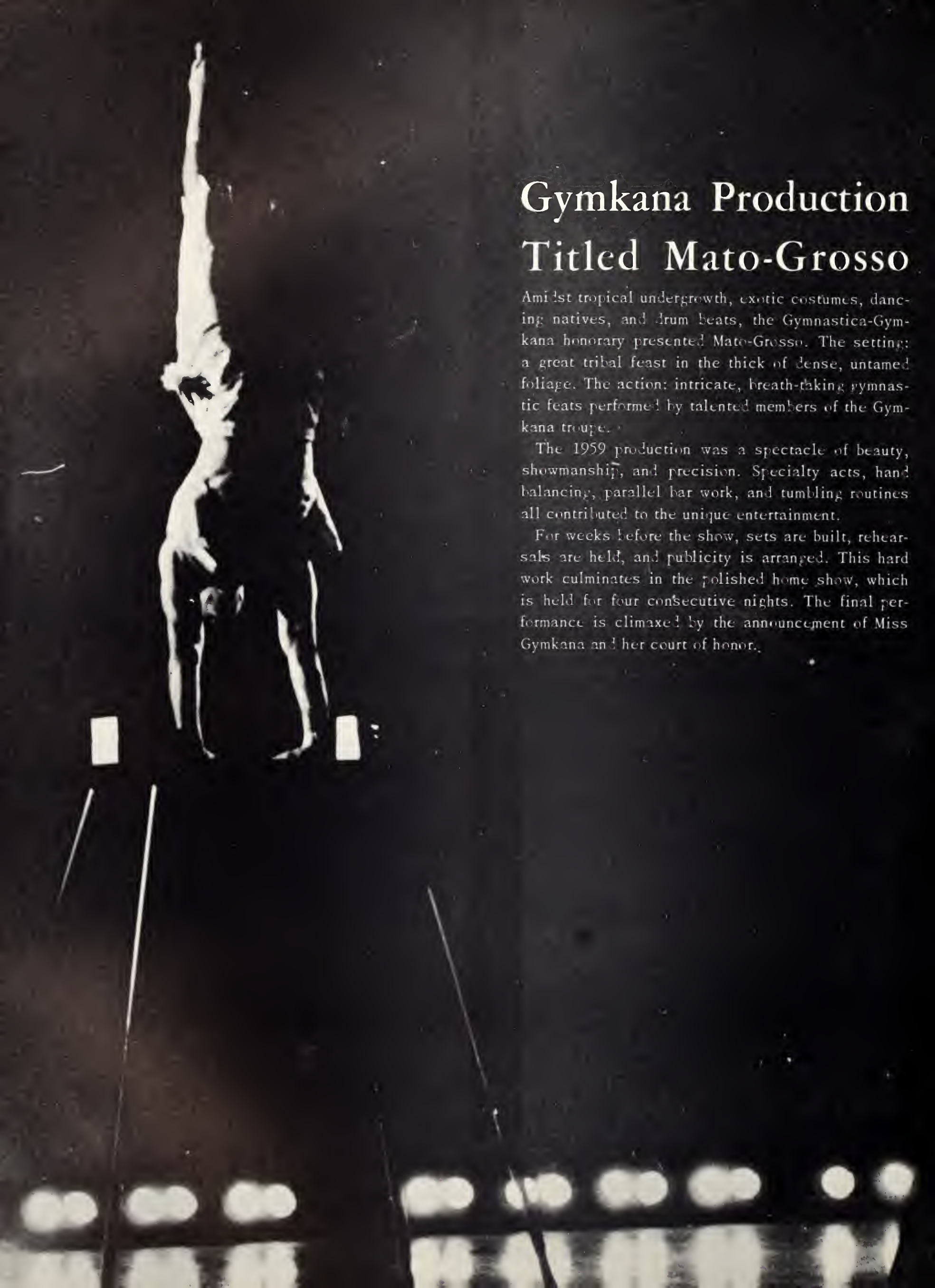

Gymkana Production Titled Mato-Grosso

Amidst tropical undergrowth, exotic costumes, dancing natives, and drum beats, the Gymnastica-Gymkana honorary presented Mato-Grosso. The setting: a great tribal feast in the thick of dense, untamed foliage. The action: intricate, breath-taking gymnastic feats performed by talented members of the Gymkana troupe.

The 1959 production was a spectacle of beauty, showmanship, and precision. Specialty acts, hand balancing, parallel bar work, and tumbling routines all contributed to the unique entertainment.

For weeks before the show, sets are built, rehearsals are held, and publicity is arranged. This hard work culminates in the polished home show, which is held for four consecutive nights. The final performance is climaxed by the announcement of Miss Gymkana and her court of honor.

"PRACTICE MAKES PERFECT" is a phrase well known to these stars from the Gymkana troupe as they attain remarkable balance.

COLD CREAM, plenty of tissues, and a ready make-up crew all await the Gymkana performers after the show.

AGLOW WITH EXCITEMENT, June radiates upon learning she is to reign over gymnastic show as Miss Gymkana.

THE ANNUAL GYMKANA PRODUCTION GETS UNDERWAY

June Roberts Named 1959 Gymkana Queen

Beautiful Florida State coeds lent glamour and charm to the 1959 Gymkana Spectacular. Adorned with exotic costumes, simulating wild beasts and birds of the tropical forest, they represented birds of paradise, oscelots, rabbits, butterflies. Each court member was responsible for her own costume, part of her contribution to the production.

Dramatically lit, the stage was extravagantly decorated and accented by the lovely court. The show was climaxed with the presentation of the 1959 Gymkana Queen, vivacious June Roberts, and her Court of Honor: Joyce Hinton, Linda Walton, Carol Hair, Gail Gotthardt, Martha Strom, and Joyce McKnight.

AS COSTUMED BEAUTIES OF 1959 MATO GROSSO COURT OF HONOR TAKE THEIR PLACES ON STAGE FOR GLITTERING REVIEW

MISS GYMKANA OF 1959, LOVELY JUNE ROBERTS RECEIVES SYMBOL OF REGENCY FROM JO ELEN EYSTER, RETIRING QUEEN

DELT SLAVES exhibit powers and unusual talents in their efforts to evoke high and enthusiastic bidding from audience.

Delt and Phi Delt Events Spark Fall

The Delt Slave Auction and Phi Delt-Alpha Gam Soap Box Derby are highlights of the Fall semester. Enthusiastic crowds of spirited students, guffaws of laughter, peppy cheers, and whole-hearted participation are the order of the day.

The Soap Box Derby is held to raise funds for charity by the Alpha Gams and Phi Delts. Sororities team up with fraternities - the girls providing the drivers, and the men, cars. The thrills, chills and excitement of the College Avenue plunge provide onlookers with a lively afternoon.

Delt pledges, garbed in semi-Roman togas, are sold on the auction block to high bidders. All proceeds from the sale of slaves' services, which include even dishwashing, go to charity. Ridiculous antics, lively bidding and riotious merry-making keynote the auction. Fun is had by all.

KD'S GIVE RECENTLY PURCHASED SLAVES THE ONCE OVER AS DELTS PRESENT A MEMORABLE, IF NOT MELODIOUS, SERENADE

CARS APPROACH FINISH LINE OF SPECTATOR-LINED RACEWAY AT BREAKNECK SPEED, AS OFFICIALS FLAG DOWN WINNER

DRIVER ESCAPES INJURY as Phi Delts rush to aid after crash landing into hay mound at finish.

VICTORIOUS DRIVER, Sandra Spear, is carried above crowd with enthusiasm by thrilled boosters after winning Derby in record time.

CROWNING OF 1959 HOMECOMING QUEEN, JOYCE COMBS, BY FORMER REGEANT, ARIELOU JOHNSON, CLIMAXES POW WOW

WHILE SEMINOLE BAND PLAYS ALMA MATER, HOMECOMING PRINCESSES AND 1958 QUEEN JOIN IN SINGING WITH AUDIENCE

Pow Wow Excitement Launches Homecoming

Homecoming excitement reached its peak at the Pow Wow. Reigning over the 1959 festivities was Homecoming Queen Joyce Combs, presented after a ceremonial dance performed by the majorettes. Included in her court were Princesses Ann Williams, Sheila Kennedy, Kay Desmond, and Jana Davis. Entertainment was provided by the Marching Chiefs, Circus, Gymkana, and Theatre Dance.

As a prelude to the game, the coach and team were presented at a rally Friday. The cheerleaders led the audience in romping yells as Sammy Seminole was given a rousing welcome.

POW WOW ENTERTAINMENT included original skits, such as the unique take-off on Charlie Brown's FSU visit.

STRUGGLING WITH DISPLAY, Pat Finn looks intent upon finishing decorations.

CONCENTRATION AND ADVICE are as essential to prize Homecoming displays as paper and wire.

BUILDING THE FRAME calls for moral as well as physical support and a great deal of perserverance, free lumber and spare time.

COMPLETED ZETA DECORATIONS CLEVERLY STATE "PROGRESS IS NO FANTASY" ON A SPARKLING, TINSEL-TRIMMED CASTLE

PI PHI'S PARADE VIVIDLY COLORED FIGURES AS A TRIBUTE TO PROGRESS IN THEIR PRESENTATION OF "FSU A LA CARTE"

Homecoming Displays Brighten up Campus

1959 Homecoming decorations depicted "FSU on Parade". Excitement and enthusiasm mounted steadily during the weeks of preparation, permeating the entire campus. Half-empty paint cans, stiff brushes, misplaced rolls of scotch tape, and lost scissors were the major concern of the student body, as plans developed and displays took shape. Giant figures, bright colors, and ingenius ideas resulted in eye-catching art work that dressed up houses and dorms.

Capping first place in sorority competition were the ADPi's; the Pi Kappa Phi's placed first among the fraternities; and Dorman Hall had the winning dorm decorations. FSU was truly on parade.

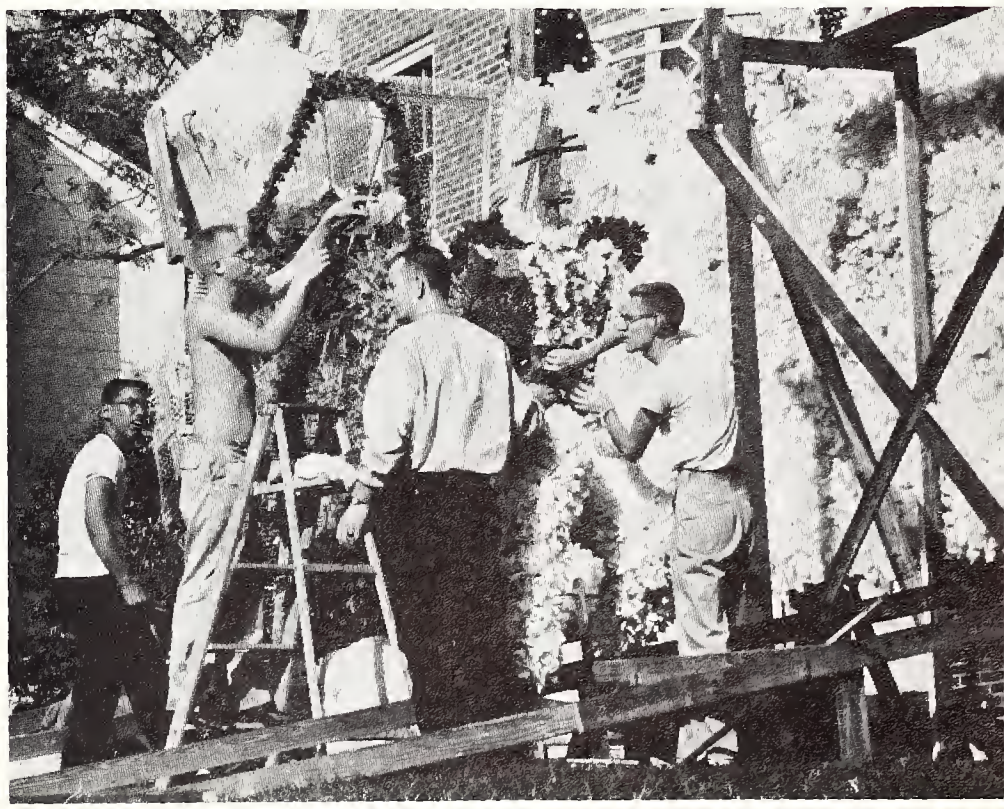

AS DEADLINE DRAWS NEAR, SPE's struggle to stuff remaining napkins and make final adjustment before judging.

AWED BY PARADE, children are wide-eyed over beauty of floats and enthralled by lively "Seminole Spirit" of the cheerleaders.

Homecoming Parade Is Festive Affair

FSU's high-stepping Marching Chiefs, impressively uniformed ROTC groups, state dignitaries, and the vivacious cheerleaders led the way for the 1959 Homecoming parade. An atmosphere teeming with excitement and anticipation, but tinged with relief that floats were finally completed, prevailed. Cases of stuffing, rolls of wire, and much originality went into the array of elaborately designed floats. Tallahassee residents, students, and bright-eyed children lined the street to watch this spectacle of color and design. The happy, bouncing march music, the bright costumes, and the imaginative displays spellbound the audience, as the parade continued downtown, past brilliant house decorations. Five winning floats were recognized with awards at the Pow Wow ceremonies, friday night.

ELEGANT SIGMA CHI-ADPI FLOAT, WHICH WAS CHOSEN MOST BEAUTIFUL, "PARADES FSU'S NEW FACE" BEFORE SPECTATORS

ONLOOKERS GAZE from upstairs windows at parade as it passes down Monroe Street three stories below.

PINOCCHIO FORESEES FUTURE of FSU victory in William and Mary bout, but his crystal ball must not have said for which year.

FSU'S MARCHING CHIEFS AND VIVACIOUS MAJORETTES STEP LIGHTLY AND LIVELY, ADDING COLOR AND POMP TO PARADE

FSU BAND TAKES THE FIELD ON A BURST OF STIRRING MUSIC, PRELUDING A ROLICKING, PRECISIONED HALF-TIME SHOW

Florida State Band Performs with Pep

One hundred and fifty strong, the Marching Chiefs of Florida State have achieved nation-wide acclaim for their superior showmanship, intricate halftime formations and wonderfully exciting music. Their trademark is enthusiasm. Setting the scene for Seminole football victories, they fill the entire stadium with their rousing, happy music. Jazz, cha-cha-cha's, military marches, and popular ballads - all are in their repetoire and have provided for unique and entertaining half-time shows.

Accompanied by the talented, dancing majorettes, the animated Garnet and Gold girls, and their commanding drum major, the Seminole Marching Chiefs led the Homecoming parade, livened pep rallies and sparked the Pow Wow with their vivacious performance. High-stepping, full of fanfare and resounding with rhythm, the Marching Chiefs and company make us here at FSU quite proud.

GARNET AND GOLD GIRLS, freshmen Beverly Calvert and Janis Freeman pose after finishing intricate dance routine.

SHAPELY, VIVACIOUS MAJORETTES EVOKE COMPLIMENTS OF ENTIRE STUDENT BODY FOR POISED, RHYTHMIC RENDITIONS.

"DIALOGUE AT NIGHT" BY DEBUSSY IS DANCED BY LOVELY BEVERLY BOZEMAN, BARBARA JONES AND BASHA NOWAKOWSKI.

"JAZZ", which opened the concert, is gracefully executed by Nancy Adams and Ralph Hartley in a gifted performance.

Memorable Evening With Theatre Dance

Under the direction of dynamic Miss Nellie-Bond Dickinson, the Theatre Dance Group has made many contributions to the artistic life at Florida State Although this talented group concentrates primarily on its own annually-held formal dance concert, it contributes to such campus productions as the Pow-Wow and the musical presentations of the opera guild and speech department. In addition, they tour at the invitation of neighboring colleges and civic groups. Theatre Dance Group endeavors to promote a better understanding of dance as an art form. This they achieve quite successfully through their unique and impressive performances.

Winter

WINTER MOOD is set by tangle of leafless limbs outlined against bleak sky, overlooking windy Florida State campus.

Cold Winds, Coats And Winter Weather

Bare branches blown by cold winds stand stark against winter skies. Bright coats, plaid scarves, and bundles of books identify students as they cross campus on their way to early morning classes. After nine months of warm weather, FSU students welcome the change. Crisp afternoons, long coffee breaks at the Corner, and fireside study sessions are typical of chilly Tallahassee days.

Harvest moons and football games give way to shorter days, steaming radiators, and long study dates. The cozy, warmly lit interiors provide welcome contrast to the brisk outdoors. Christmas vacation, Artist Series presentations, exams, and semester break highlight the season. Evergreen-filled parlors, blazing fireplaces, and pots of hot chocolate set the scene for memorable winter days.

GLOOM AND MIST envelope the campus on a bleak winter day as lone student hurriedly makes her way to steamy warmth of a classroom.

STUDENTS MEET ON HISTORY BUILDING STEPS

COUPLE ENJOYS FIRESIDE AND EACH OTHER'S COMPANY AS THEY SPEND EVENING STUDYING, CAUGHT IN WINTER'S SPELL

FOR CIGARETTES AND CONVERSATION IN EVEN THE COLDEST, GRAYEST WEATHER BEFORE HURRYING TO ANOTHER CLASS

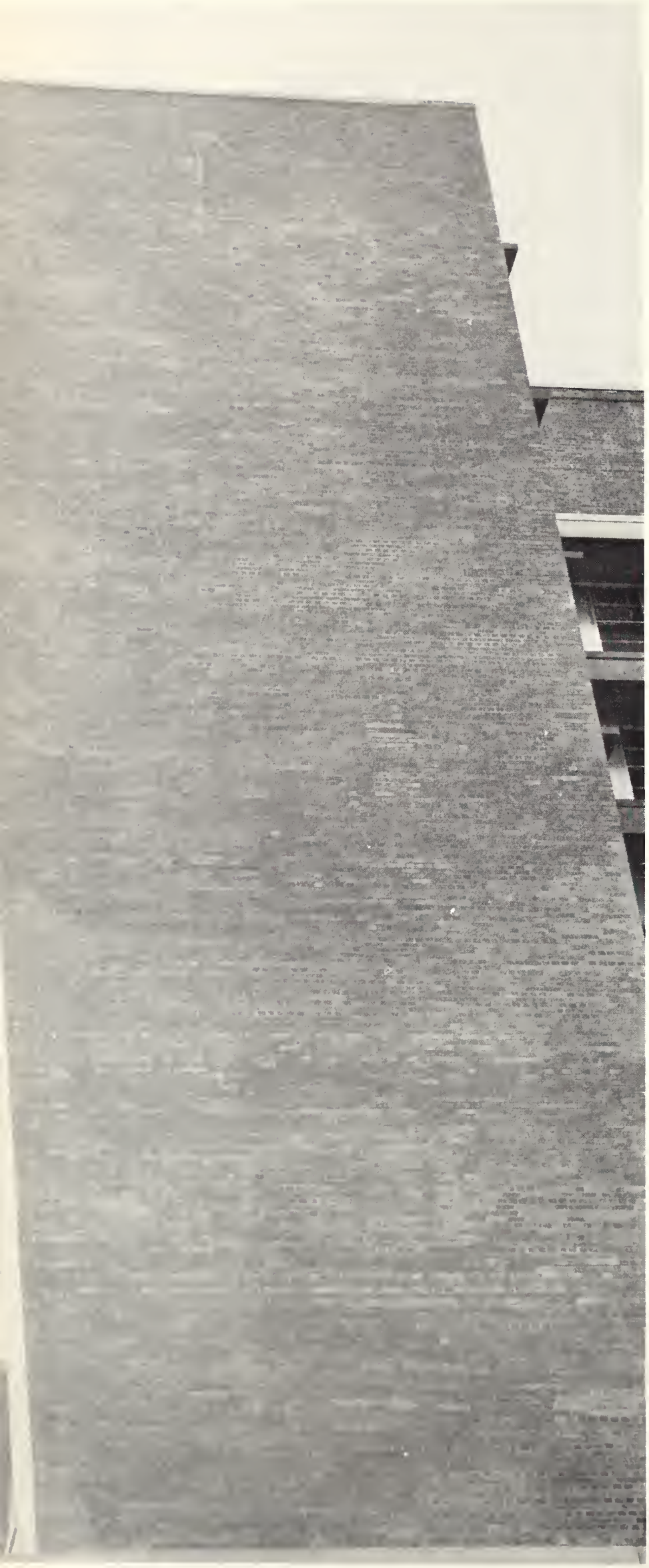

TOWERING DORMITORY, one of many recent additions to the "new look" of Florida State, stretches far into the sky.

LASTING IMPRESSION is formed when first glimpse of Westcott is gained through ornate gate leading into campus.

Traditional Stands Beside the Modern

Established as the Seminary West of the Suwannee in 1851, Florida State architecture is still predominately traditional. However, with the rapid growth of the university, contemporary buildings have mushroomed all over the campus. The Gothic inspired design of Westcott, Longmire, and many other campus landmarks represents the traditions and history which charasterize every great university. Beside this stand the symbols of progress and growth--the towering, clean-cut lines of contemporary design. They combine, to create a progressive atmosphere--one stemming from a sturdy, traditional foundation. Florida State's progress is amazing, and her potential is unlimited.

In the past year two dormitories and the first nuclear services building in Florida were constructed at FSU. Other recent additions include the streamlined Schools of Business and Education. Plans for a million dollar student center are underway.

GLEAMING FACADE OF MODERN SCHOOL OF BUSINESS IS ANOTHER SYMBOL OF FSU'S PROGRESS AND A CAMPUS LANDMARK

EXPANDING CAMPUS stretches far behind modern Home Economics building, recently dedicated to Dean Sandels.

VINE-COVERED SPIRE represents the historic tradition of an established university, one destined to grow peerlessly.

SPARKLING WILLOU COPELAND dons Sigma Chi derby to reign over a day of cheering, gaiety and mad scrambling.

Sigma Chi Presents Rip-roaring Derby

The Sigma Chi Derby is an annual event, held by chapters all over the country. Held in late Fall, the Derby is characterized by madly cheering sorority teams, determined contestants, ridiculous stunts, and frantic judges. Egg-smashing, dek-a-pledg'ing hip-measuring, and catch-a-chick'ing held the attention of contestants and insured hilarious laughter from the crowd. All sororities entered girls in the various events, and grand winners were chosen from those who placed in individual contests. First place winner, Kappa Delta, was followed by Chi Omega and Alpha Omicron Pi. 1959 Derby Queen Willou Copeland, a Chi Omega, reigned over the festivities. In her court were Daveanna Stewart, Alpha Delta Pi, and Linda Gormley, Kappa Alpha Theta.

Campus-wide attendance, whole-hearted enthusiasm and positive efforts on the part of the Sigma Chi's make Derby Day an exciting one. Concluding with the traditional dunking of team coaches in Westcott fountain, the Derby was 100% successful.

THE CROWD ROARS AS TEMPERS, FEET, AND FLOUR FLY WHEN THE KEY HUNT ENTRIES BECOME FRANTIC IN THEIR SEARCH

SORORITY URGES TEAM TO VICTORY WITH SCREAMS OF LAUGHTER, LOOKS OF ANGUISH, AND SHOUTS OF ENCOURAGEMENT.

ALL-'ROUND EVENT is hip-measuring contest, smoothly handled by mathematically-inclined Sig.

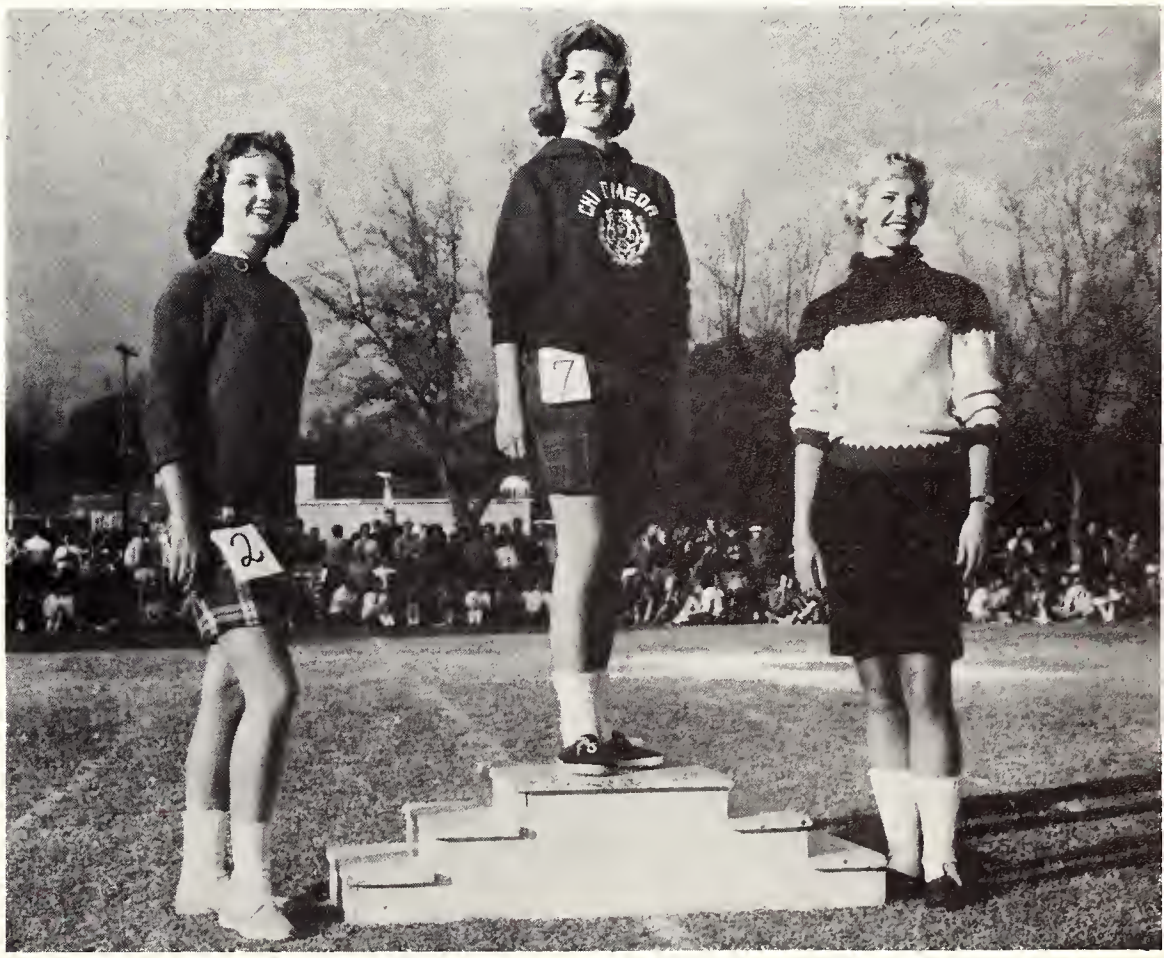

POISED BEFORE JUDGES, Derby queen Willou Copeland and runner's-up, Linda Gormley and Daveanna Stewart, give radiant smiles.

"GOD'S TROMBONE", unique musical presentation by Choral Union, features talented Roberta Warren and Frank Calhoun.

BEHIND THE SCENES, the jokes seem funnier, the songs, much livlier - the show, incomparably better.

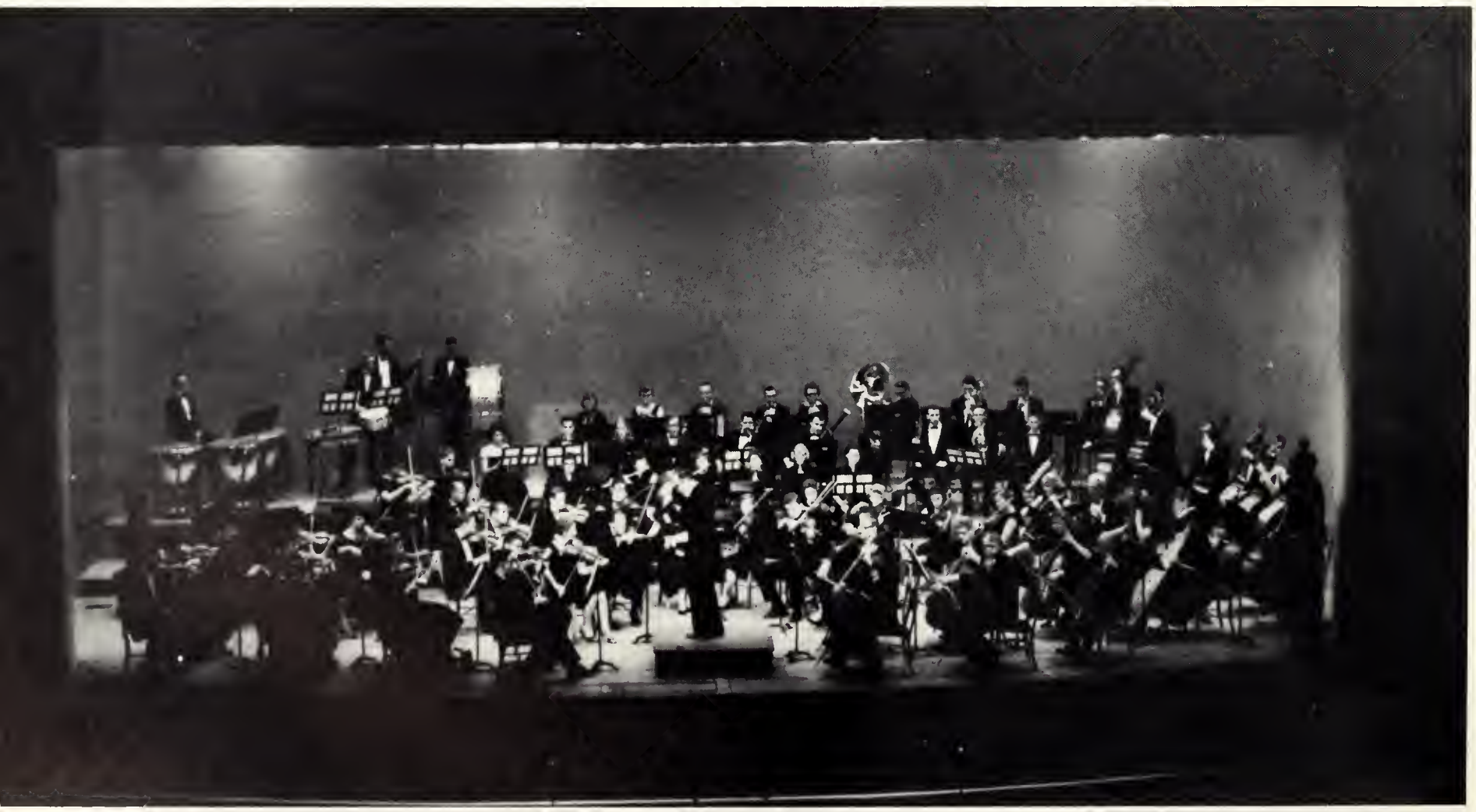

SUPERLATIVE UNIVERSITY SYMPHONY, UNDER ROBERT SEDORE'S DIRECTION, PRESENTS INSPIRED CONCERT IN OPPERMAN

IN HIS OWN INIMITABLE WAY, SATCHMO BELTS OUT DIXIELAND OVER THE WILD APPLAUSE OF HIS TOE-TAPPING AUDIENCE

Top Entertainment Available To All

Spell-bound audiences sat entranced by such notable entertainers as Hal March, Roberta Peters, the Robert Iglesias Ballet Troupe, the Robert Shaw Chorale, and violinist Nathan Milstein. The University Lecture Series, highlighting Sir Clement Atlee and movie industrialist Eric Johnston; as well as the Artist Series brought internationally known personalities to the Florida State campus.

University talent also brightened the stages of Westcott and Opperman. The Opera Guild's "La Traviata"; the annual University Singer's and Glee Club concerts; the many speech department productions, of which "The Diary of Anne Frank" was especially well staged; and the enthusiasticly attended Symphony concerts contributed much to the tremendous array of entertainment. Whether preferring the classical or the modern, everyone had the opportunity to enjoy a superlative season of theatre.

THE HONORABLE CLEMENT ATLEE speaks to students and faculty at memorable Univ. Lecture Series presentation:

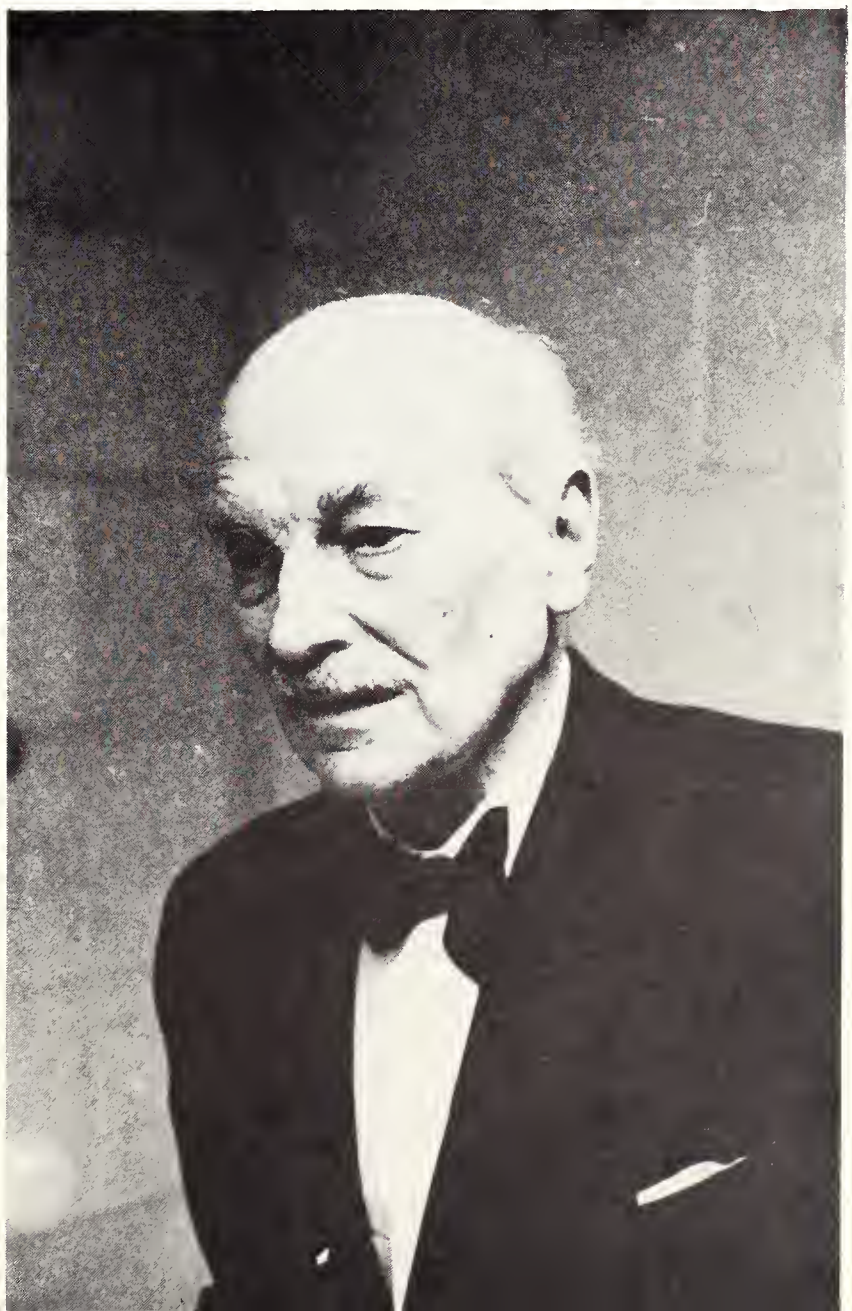

FLOATING PATTERNS ARE ACHIEVED WITH EASE AND GRACE BY TARPON'S MEMBERS WHILE PERFORMING WATER BALLET

SHOWMANSHIP AND INGENUITY, combined with hard work, caught the Olympian Splendor of Tarpon's aquatic spectacle.

BUBBLES CASCADE UPWARD as skilled swimmer finishes clean-cut dive in perfect form and with precision.

Spring

IN THE SPRING, even the most violent argument melts into an insignificant issue. This couple had a misunderstanding, but because of unsuccessful efforts to study and the spell of Spring, they leave smiling.

FAR-OFF, PENSIVE EXPRESSION OF STUDENT GIVES HIS DAYDREAMING AWAY, AS HE TAKES AN EXTENDED STUDY BREAK

Spring Sweeps On Tallahassee Campus

Spring brings many things to the Florida State campus - flowers, new loves, elections, spring fever, exams, big weekends, and trips to the coast. The entire campus is permeated with the freshness that only this season brings.

The lawns are dotted with groups of students engaged in concentrated study and animated discussion. The bricked buildings are framed by luxuriously decked dogwood and sunny skies. Sandy afternoons at the coast include unfinished math problems and overdue reading, as well as sunbathing and swimming. The nights seem even shorter and the days longer as couples say good-night, and cramming for exams continues into the early morning hours.

Elections, Greek weekends, and campus events also fill the busy, sparkling days, Interspersing everything is inescapable daydreaming. The spring semester is a time to smile, and to remember.

OUTDOOR CLASSES are sure signs that Spring has arrived at FSU-this group, one of many that evacuate classrooms.

ADPI'S PAY TRIBUTE TO THE CIRCUS TROUPE WITH THEIR COLOSSAL EYE-CATCHING DISPLAY, "HATS OFF TO COACH HASKINS"

KD'S WELCOME VISITORS with brightly colored caption, inviting everyone to "Step this way for FSU Circus Day".

Welcome Given With Circus Decorations

Families, friends, and alumni flock to Florida State for the annual home show of FSU's Flying High Circus. A spring event, the Circus performance is held when the campus is ablaze with dogwood, sunshine, smiles, and colorful decorations. Each living unit enters house competition, and the displays are more elaborate, cleverly executed, and brilliantly colored each year. Picnics, tours of the campus, open houses, and special attractions precede the actual Circus performance.

Adept and talented, Circus members put on a tremendous show, enhanced by extravagant costumes and real showmanship. The combined Family-Circus Weekend is one of the happiest times of the year, and a wonderfully memorable time is had by both students and visitors alike.

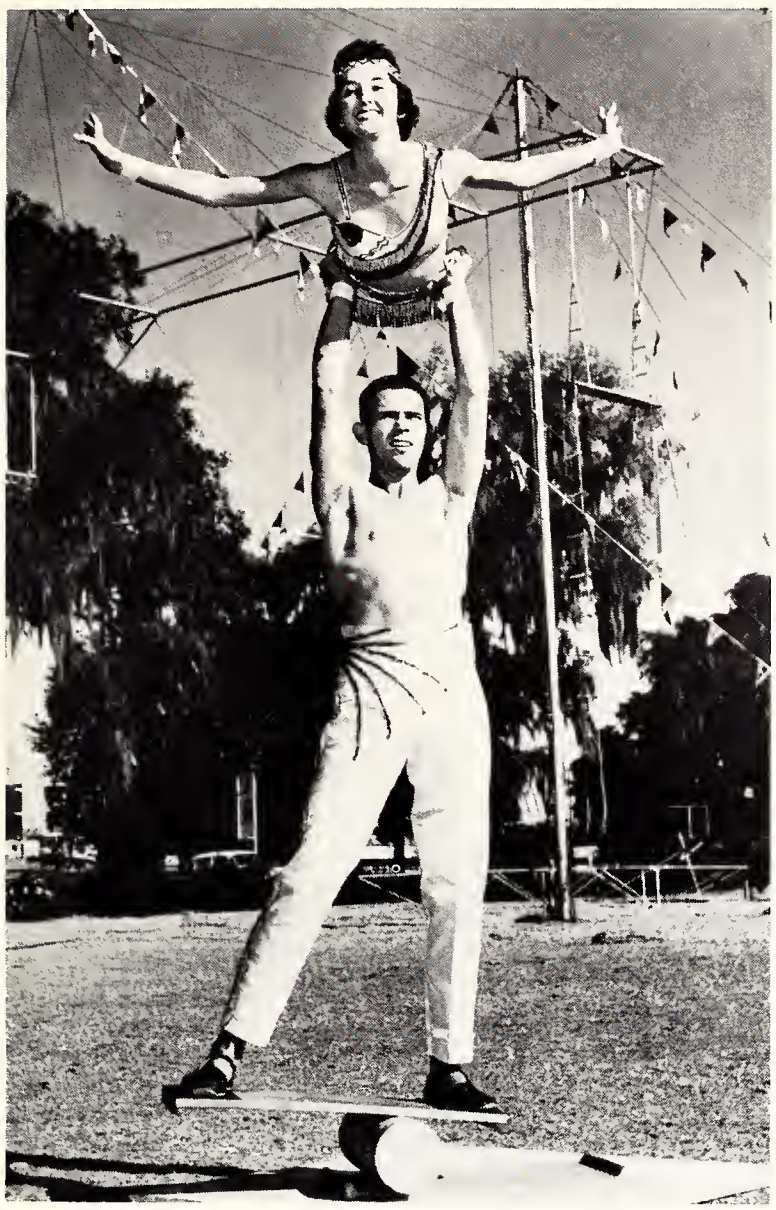

PRECISION AND TIMING ARE ESSENTIALS in this skillfully performed balancing act on the Rola-rola.

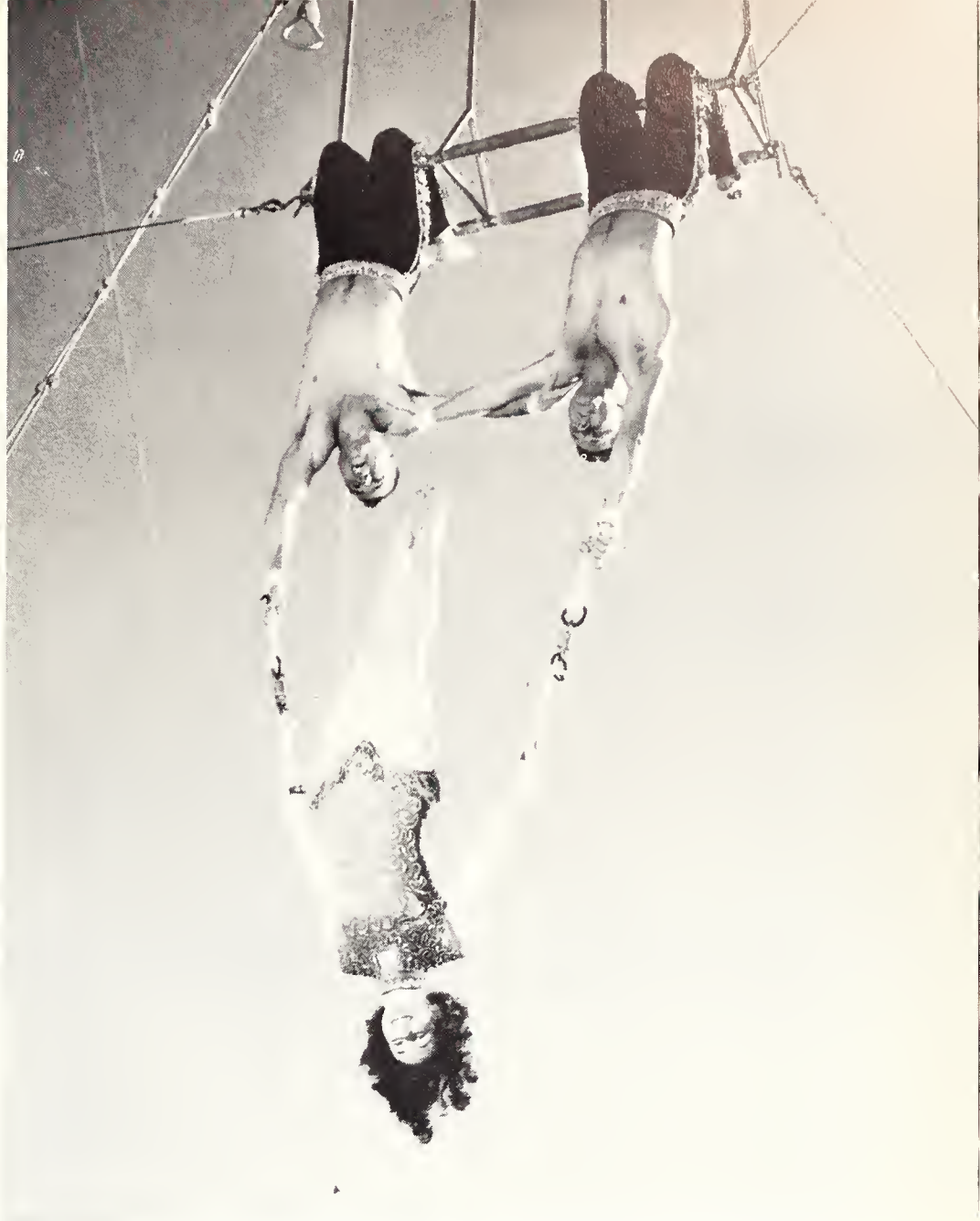

THE EXCITEMENT AND THRILLS of the circus are exemplified by this trio performing their death defying, high flying act.

BRIGHTLY COSTUMED JUGGLER AND CLOWN WARM UP FOR BIG TOP SHOW, AS FLYING ACT IN BACKGROUND TAKES A BREAK

SILHOUETTED BY BRIGHT SPOT LIGHTS, ENTRANCED PERFORMERS AWAIT CUES WITH EXPECTANCY AS THEY WATCH SHOW

SHADOWS PLAY ON TENT WALLS, AS PENSIVE GIRL SITS ALONE BEHIND THE SCENES, EXPERIENCING FIRST-NIGHT QUALMS

Applause Is Given Flying High Circus

The circus is synonomous with glamour, excitement, applause, and thrills. Precisioned performances and spine-tingling acts are the Circus's trade mark. This professional finis is the result of intense practice. Not only the talented performers, but the many behind the scene men who plan wardrobes, put up the tent, pack equipment, and work the electrical controls, are also to be commended.

No circus would be complete without the hilarious antics of the clowns - Flying High is no exception. FSU Circus clowns are genuinely and riotiously funny with a gift for making people laugh.

Well-known all over the country, this unique and talented group has performed in many cities, been featured in national publications, and gained the unmitigated praise of all.

CONFIDENT AERIALISTS cross wire with assurance and poise, each putting his complete faith in partner's ability.

ANNOUNCER AND ELECTRICIAN GET A BIRDS-EYE VIEW FROM THE CONTROL ROOM, AS THEY INSURE SMOOTH-RUNNING SHOW

COMMENCEMENT marks the graduating class of 1960 as the twelfth in the history of Florida State University. Spectators and participants feel the significance of graduation exercises.

Commencement and New Opportunities

Graduation, one of the most meaningful and unforgettable times in life, is but a prelude to the future. It represents four years of learning and adjusting to new experiences and new situations. All of this culminates in commencement. Upon graduating, seniors now must face the future-one filled with hope and uncertainty, anticipation and opportunity. University life has prepared them for what lies ahead--it is a means to an end, not an end in itself. Goals that have been planned and now to be realized.

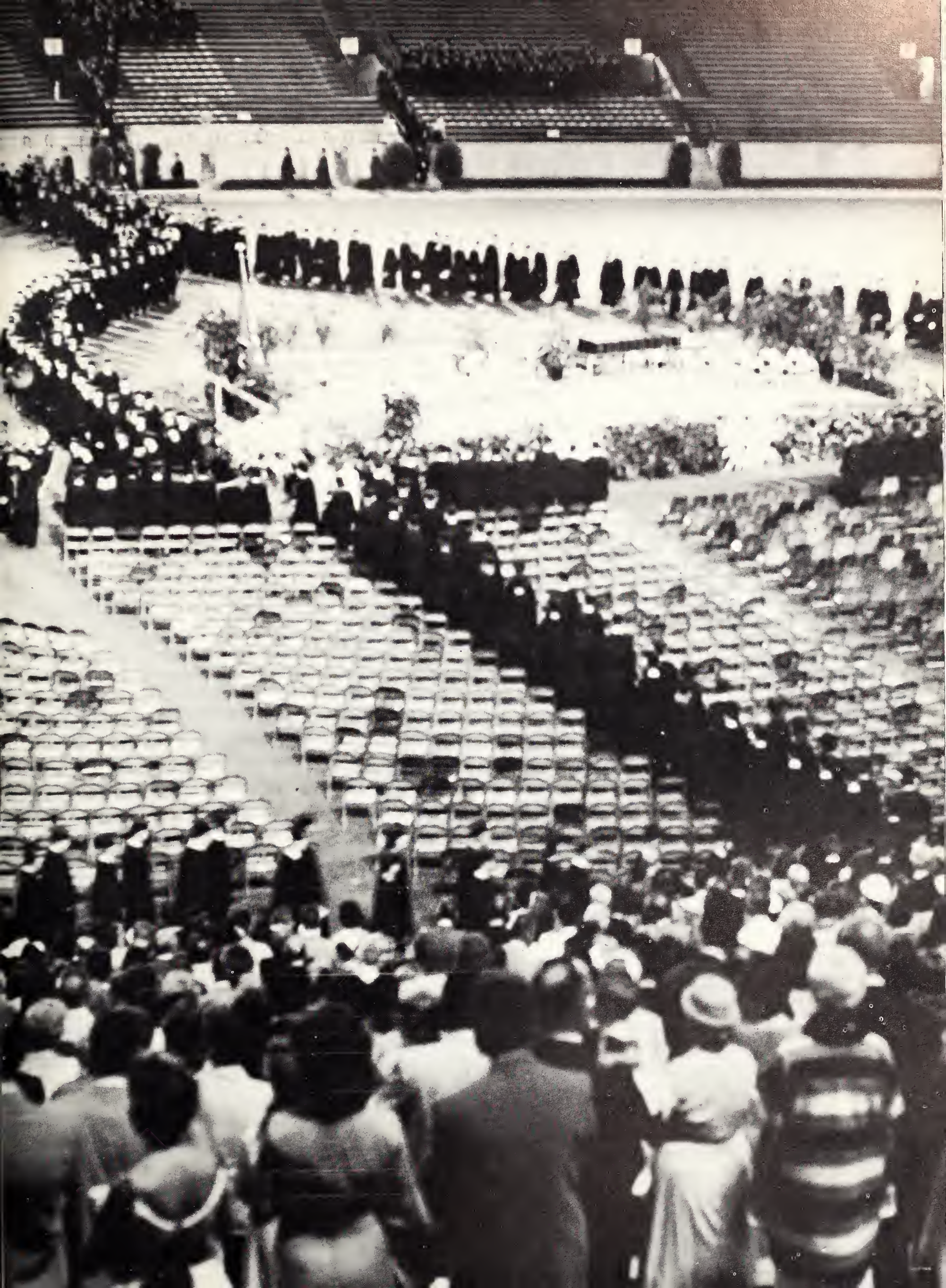

Academics envelop
many pursuits . . .
intense research,
experimentation,
applied study, and
appreciation.
These pursuits
culminate in the
artist's expression,
the experimenter's
invention.

Academics

"We're all learning about TV. We all started green at the beginning of the semester and now we toss television terms around like old pros. And what's more, we know what we're talking about."

"I used to think it was vulgar to be noticed too much by the public. Now I find myself fighting an urge to demonstrate cake-mixes on TV."

"Never did I think I would submit to such indignity at the hands of little boys. They make me look like a worldly grandmother in a home-permanent commercial. I like it."

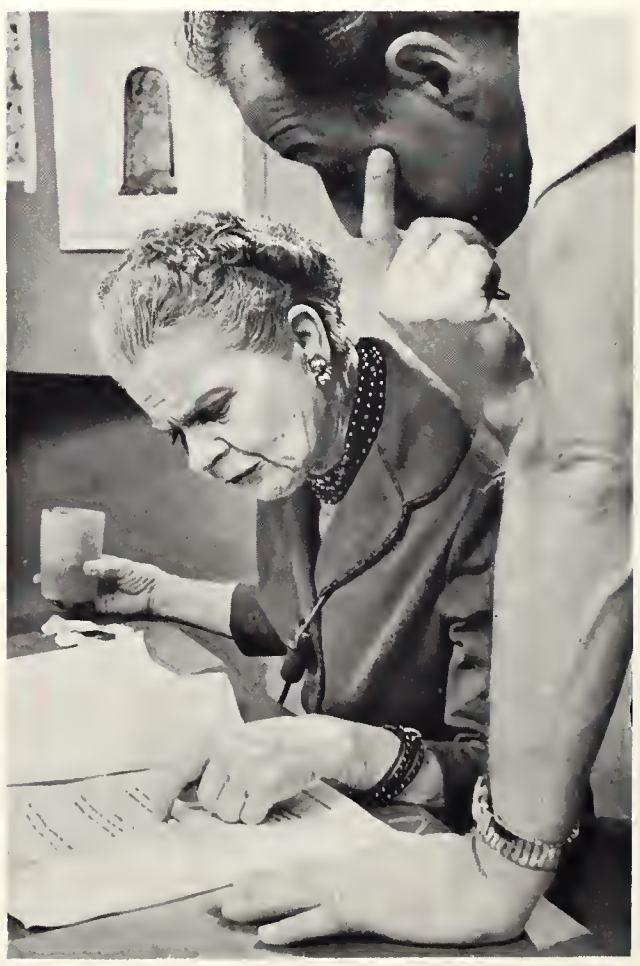

"Werner Vagt helped me visualize the the course without making a spectacle of it. I don't specially mind making a spectacle of myself, but course content should be treated with respect."

Radio-TV Insight By Dr. A. Liddell

WFSU-FM and TV gives the Radio-Television student actual experience under professional guidance. Radio-Television is an interdivisional program offered through the College of Arts and Sciences.

The University Broadcasting Services, under Roy Flynn, operates WFSU-FM seven days a week. The non-commercial station furnishes north Florida with good music and educational programs.

Dr. Anna Liddell was the first to teach a credited course on WFSU-TV. The station, operating on Channel 11, broadcasts college-credited courses for use on the FSU campus and in the junior colleges in the area. It is not a substitute for teaching; but, it is an asset to the instructor since it leaves him more time for specialization.

"Teleprompters are lovely things. You get so dependent upon them to tell you what to say that after a while you have difficulty in saying 'good morning' unless it's in print in front of you,"

"At the age of sixty-eight I thought I had enjoyed every good experience as a teacher. Now, through teaching on TV, I have discovered a whole new dimension. It's exhilarating to get a new perspective. It's challenging. It's also hard work."

Outstanding Faculty From FSU Honored

The numerous pursuits of man--whether scientific, artistic, or philosophical--are ever in the foreground at Florida State University. The Administration strives to maintain a true academic climate, which stimulates the faculty to research, to creation, to all the varied means of human expression. All have made contributions to learning, and many, for particular excellence or achievement, have received national or international recognition. In almost every field, the list of outstanding persons includes representatives of the University faculty.

WHEN DR. ANNA LIDDELL came to Florida State University in 1926, she was the whole Philosophy Department. In subsequent years she has found time for extensive travel and research in Europe in addition to her teaching. Her papers have appeared in the JOURNAL OF PHILOSOPHY and other publications and have been delivered at philosophical convenin America and abroad. Both the Southern Society for Philosophy and Psychology and the Southern Society for Philosophy of Religion have benefitted from her leadership as president. For her outstanding contributions to her school and field, Dr. Liddell was named "Distinguished Professor for 1959."

DR. DWIGHT BURTON graduated from the University of Minnesota with a Ph.D. in 1951 and came to the Department of English Education in 1952. He has published a number of articles in professional periodicals and speaks at English meetings and conferences. His latest publication is the book, LITERATURE STUDY IN THE HIGH SCHOOL. Since 1955 he has been editor of the ENGLISH JOURNAL, published by the National Council of Teachers of English. In 1957 he received the Council's first special citation for outstanding contributions in high school English teaching methods.

DR. VERNON FOX, Professor of Social Welfare, is Chairman of the Program in Criminology and Corrections. One of the nation's leading criminologists, he is an outstanding authority on the treatment of delinquency and crime, and has written numerous books and articles on these subjects. He was accorded national recognition in 1952 when he was responsible for breaking the major riot at Southern Michigan Prison.

CARLISLE FLOYD, one of America's top-ranking young composers, joined the School of Music in 1947 as an Associate Professor. In 1956 he received a Guggenheim Fellowship for composing. The following year his opera "Susannah" opened in New York and received the New York Music Critics Award; the same work was performed at the World's Fair in Brussels in 1958. His most recent accomplishment is the musical work "Wuthering Heights."

ERNEST VON DOHNANYI has well deservedly been called the dean of living composers and the last surviving giant of the romantic age of music. The 82-year-old native of Hungary was one of the sensational virtuoso pianists of his day and is still a great master. His annual recitals thrill audiences at Florida State, and his piano and conducting classes are an inspiration to students. Dr. Dohnanyi still writes regularly and every year is honored by a program of his music by the British Broadcasting Company.

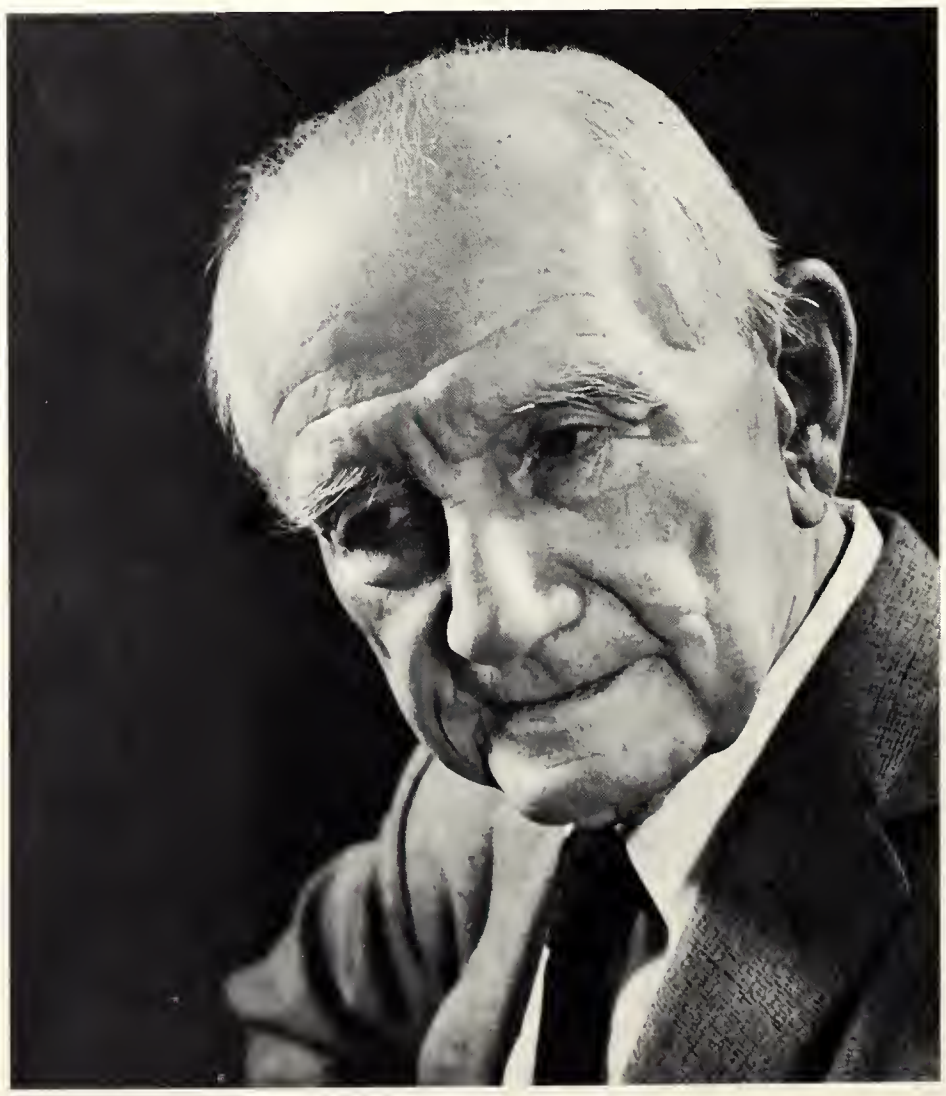

DR. LLOYD BEIDLER, Professor of Physiology in the Biological Science Department, received his Ph.D. degree in Biophysics from Johns Hopkins in 1951. Papers on the findings of his research in taste and smell have been presented to international conventions, as well as printed in the leading American scientific journals. Dr. Beidler is presently the director of a $145,000 grant from the United States Public Health Service for training and further research in his special area.

MISS ANN KIRN, Assistant Professor of Art, joined the FSU staff in 1944, having received her M.A. degree from UCLA. She has been widely recognized for her work with children's books. LEOPARD ON A STRING and FULL OF WONDER were written and illustrated by her and she has done the pictures for other books. FULL OF WONDER was selected as one of the ten best-illustrated juvenile books by the New York Times jury. Miss Kirn has experience in elementary teaching and fashion illustrating.

DR. ERNEST GRUNWALD received his Ph.D. degree from UCLA in 1947 and joined the Florida State University Department of Chemistry in 1949. In 1952 he directed the studies of the first student of chemistry to receive a Ph.D. from FSU. The Sloan Foundation, Air Force Office of Scientific Research, Office of Naval Research, National Science Foundation and others have awarded him research grants. In 1959 he received the American Chemical Society Award for Research in Pure Chemistry.

Administrators Are Shaping FSU Aims

The guiding hand is an important hand and thus it is with the Administration of Florida State University. Pictured in this next section are those administrators who not only handle their administrative jobs, but offer guidance, instill confidence and promote unity among the students, faculty, and alumni of the University.

They are the ones who set the policies of Florida State University, not to impose rules or burdens upon the students, but to direct all activities toward the best interests of all concerned.

RODERICK KIRKPATRICK SHAW
Treasurer and Business Manager
B.S., Davidson College

JACK W. ROLLOW
Assistant to President
Ph.D., Cornell University

MILTON W. CAROTHERS
Associate Dean of Faculties
Ed.D., Columbia University

ROSCOE RALPH OGLESBY
Dean of Students
Ph. D., Duke University

KATHERINE WARREN
Dean of Women
M.A., Columbia University

DONALD LOUCKS
Dean of Men
Ph.Ed., Indiana University

N. ORWIN RUSH
Director of Libraries
M.S., Columbia

EDITH MCCOLLUM
Director of Housing
M.A., Columbia Teachers College

REID H. MONTGOMERY
Director of Student Activities
Ph.D., New York University

EDWARD FRANCIS SLOSEK
Director of Student Health
M.D., Tufts Medical School

JAMES F. CARR
Director of Placement and Financial Aid
Ed.D., Indiana University

W. HUGH STICKLER
Director of Educational Research and Service
Ed.D., Columbia University

ROBERT T. LEIGH
Director of Publications
M.S., Alabama Polytechnic Institute

EDWARD D. WHITTLESEY
Director of Public Relations
A.B., College of Emporia

JOHN A. GRIFFIN
Director of University Relations
Ph.D., University of Tennessee

G. EMERSON TULLY
Director of University Test Service
Ph. D., University of Illinois

ROBERT LEE BANNERMAN, JR.
Director of Alumni Affairs
B.A., Florida State University

CHARLES H. WALKER
Registrar
M.A., Carson-Newman College

WERNER A. BAUM, Dean
Ph.D., University of Chicago

FLORIDA STATE UNIVERSITY'S computing center issues IBM cards and grades the many tests of university students.

Graduates Emphasize Research and Study

Fifteen per cent of Florida State University's students are enrolled in the Graduate School, now the most rapidly expanding division in the University.

Graduate assistantships are available through the various departments. They include teaching, research and the formal course of study.

Research is an integral part of graduate education, thus, specialized facilities, such as the computing center, are being developed in parallel with the numerical growth of the school.

One of the most outstanding features for this year is the twenty fellowships awarded by the National Defense of the Educational Graduate Fellowship Program through the United States Office of Education. Florida State received the second highest number of the Fellowships given.

ELECTROENCEPHALOGRAPH used in PE studies records muscle activity in the bodies of the students.

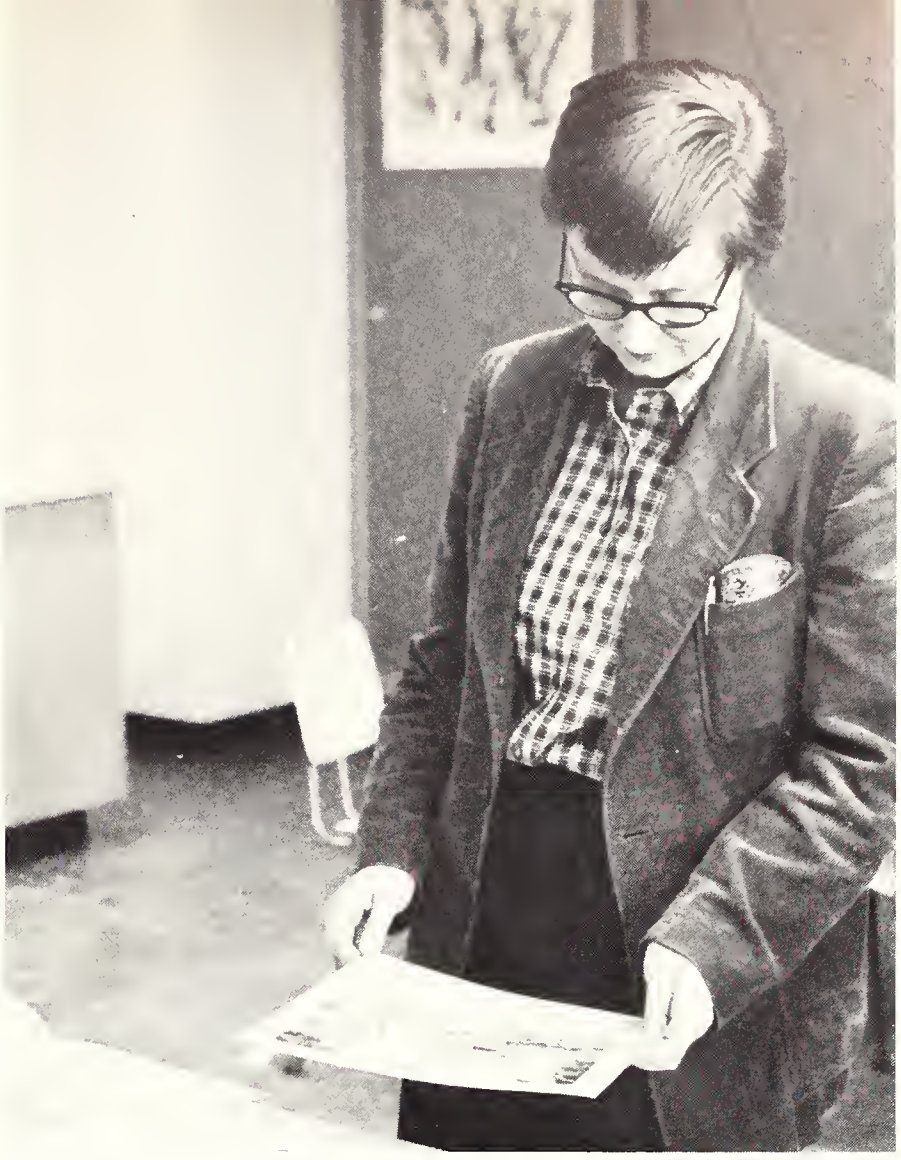

RESEARCH STUDIES are conducted by the Art Department in the use of various light sensitive materials in photography.

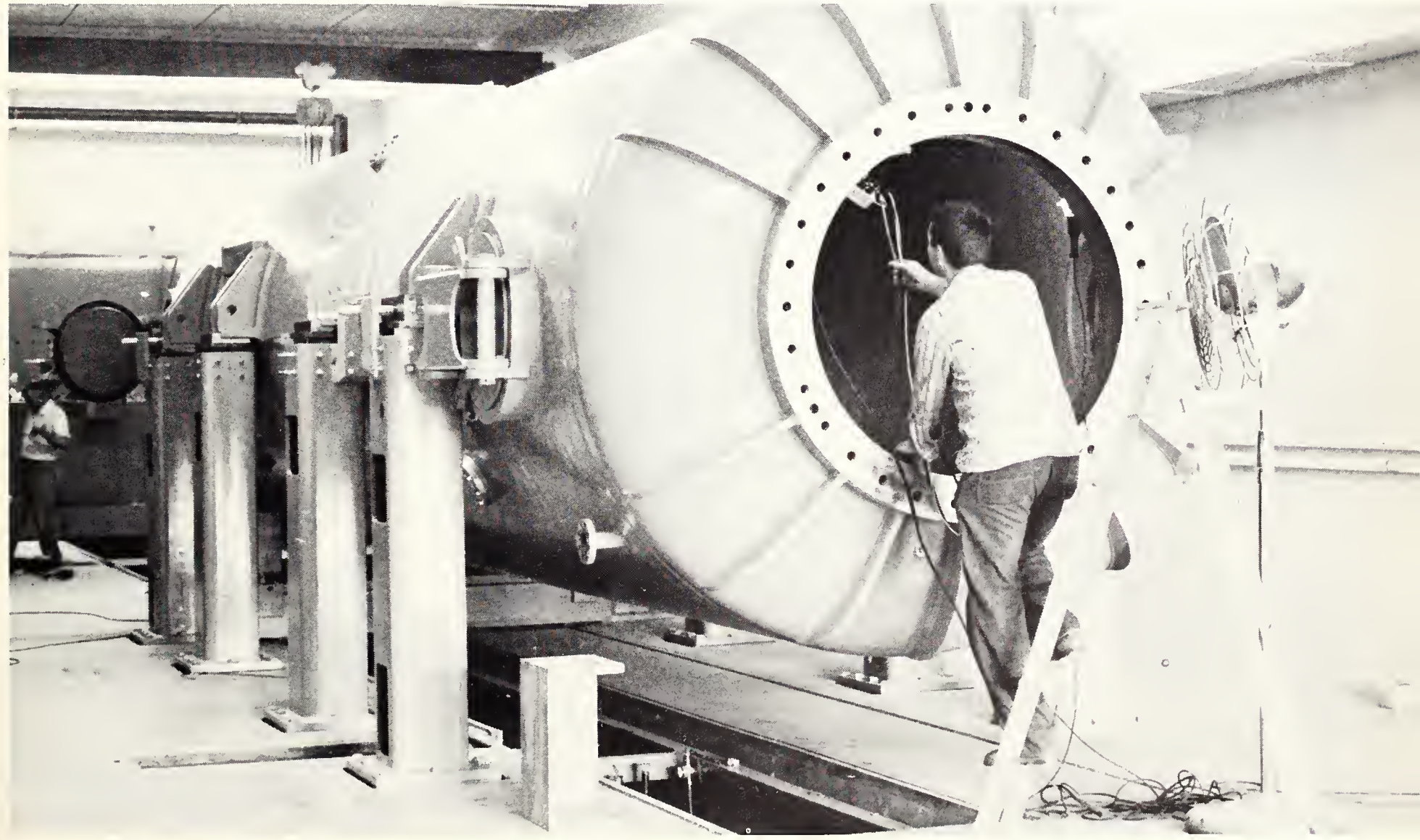

FLORIDA STATE UNIVERSITY'S RESEARCH IN PHYSICS IS GREATLY ADVANCED BY THE USE OF THE NUCLEAR ACCELERATOR

J. PAUL REYNOLDS, Dean
Ph.D., Johns Hopkins University

THE ENGLISH COFFEE HOUR, held Fridays, feature many interesting guest speakers and always brings a full house.

Arts and Sciences Courses are Varied

The School of Arts and Sciences emphasizes general and liberal courses of study. All general education courses are classified under this school and provide a basic background for students. Beginning this year all freshmen students will be registered under the classification of Basic Studies, a division of the School of Arts and Sciences where the student will remain until his sophomore year when he will declare a major.

This school is generally concerned with three basic divisions of study in the fields of natural sciences, social sciences, and humanities. It also prepares students for professional fields such as law, dentistry, engineering and medicine. A student in Arts and Sciences may receive certification to teach on the secondary level.

THE LANGUAGE MACHINES help students to speak, appreciate, and understand languages more completely.

STUDENTS COMBINE FUN with detailed work on rock formation to advance their skills in the study of Geology.

WITH THE HELP OF TELEVISION, DEPARTMENTS COMBINE EFFORTS TO BRING THE STUDENTS THEIR CLASSES ON SCREEN

CHARLES A. ROVETTA, Dean
M.B.A., University of Chicago

THE DISPLAY CASES of the Business Building perform the task of informing the students of various happenings.

One Fourth of FSU In Business School

The School of Business is designed to meet the needs of the students and the faculty as well as the Florida businessmen. Business education provides a broad liberal background and knowledge of the fundamentals in business. These two are co-ordinated with specialized skills to form the firm foundation necessary for creative thinking and logical analysis. General education is emphasized so that a graduate can enter a variety of fields in business.

In addition to education, the School of Business conducts research programs to serve the businessmen and women of Florida, and to advance the level of business achievement in the entire Southeast.

Nearly one-fourth of the undergraduate and graduate degrees earned at Florida State last year were from the School of Business.

WITHIN THE CLASSROOMS, PROFESSORS EXPLAIN REASONS FOR THE GROWTH OF INDUSTRY AND COMMERCE IN AMERICA

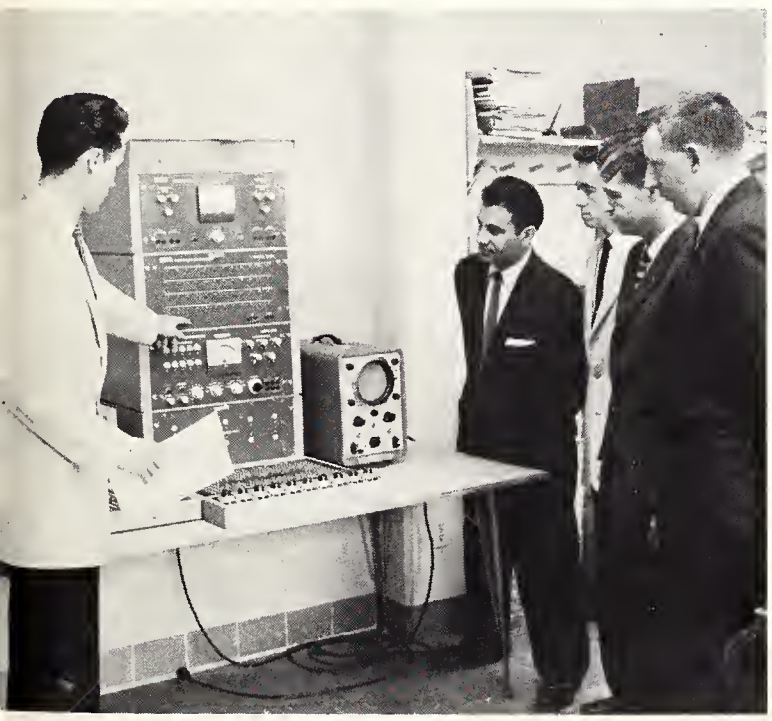

MEN AND MACHINES work together in business to bring solutions to old questions in industry.

STUDENTS in the Department of Business perform constant research in this field in order to remain aware and informed of current events.

MODE L. STONE, Dean
Ph.D., Peabody University

ART EDUCATION students exhibit their imagination and creativity through facilities available in the department.

School of Education Tests New Methods

The School of Education, organized to promote the welfare of education, includes a broad program for future teachers, supervisors, administrators, and research workers.

In the Physical Education department, physiological research is being done with the use of the electroencephalograph, an instrument which measures muscle ability. In the Science department, the Physical Science Study Commission is setting up institutions in Florida for the purpose of informing teachers about new scientific techniques. The Audio-Visual Department is developing the use of Television Education. The Test Service Bureau computes examination scores for all tests given.

Students in the University school are able to observe educational theory in action, through an extensive internship program.

THE TESTING BUREAU, an essential department of any university, measures student progress and potential.

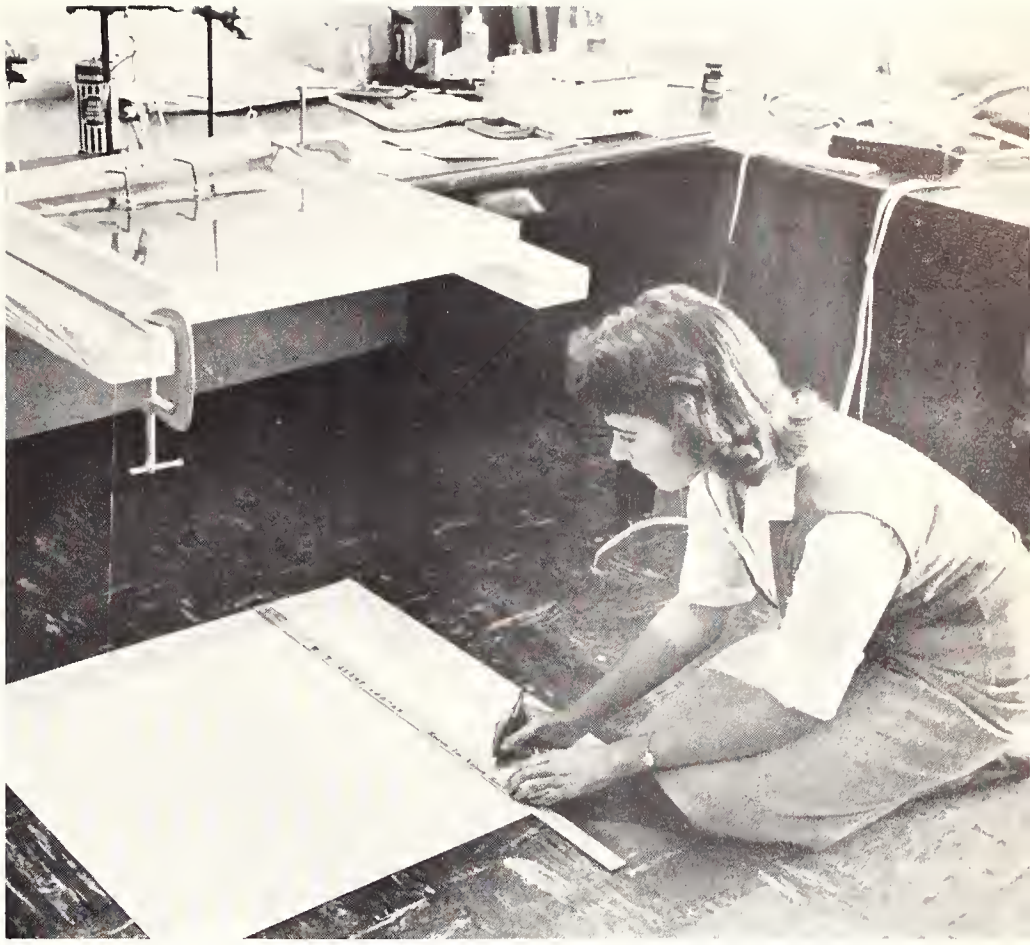

TYPICAL OF THE RESEARCH carried on by the Science Education Department is the study of the wave phenomena.

THE UNIVERSITY SCHOOL ALLOWS STUDENT TEACHERS TO VIEW TEACHING TECHNIQUES OF REAL CLASSROOM SITUATIONS

HORTENSE M. GLENN, Dean
M.S., Florida State University

IN THE DEPARTMENT of Food and Nutrition, students are taught to adjust recipes for use in electronic ovens.

Home Economics Has Diversified Appeal

Home Economics is an interdisciplinary field, and the Home Economist has, by philosophy and training, an interdisciplinary approach. Major programs attractive to both men and women at the undergraduate and graduate levels are offered in the Departments of Clothing and Textiles, Food and Nutrition, Home and Family Life, Home Demonstration Education, Home Economics Education, and Institution Administration. Research is an important activity in each of these departments.

During the 1959 Homecoming activities, the Home Economics Building was dedicated to the former Dean of the School, Dr. Margaret R. Sandels. Dr. Sandels was a Professor of Nutrition, and served as Dean from 1922-1958. In the future, the building will be known as the Sandels Building.

IN INTERIOR DESIGN STUDENTS PRODUCE VARIOUS SCALE MODELS ON PAPER OF APARTMENTS AND HOMES THEY DESIGN

MANY MONTHS of research are being done to find the origin of the historic costumes in the Clothing and Textiles Department.

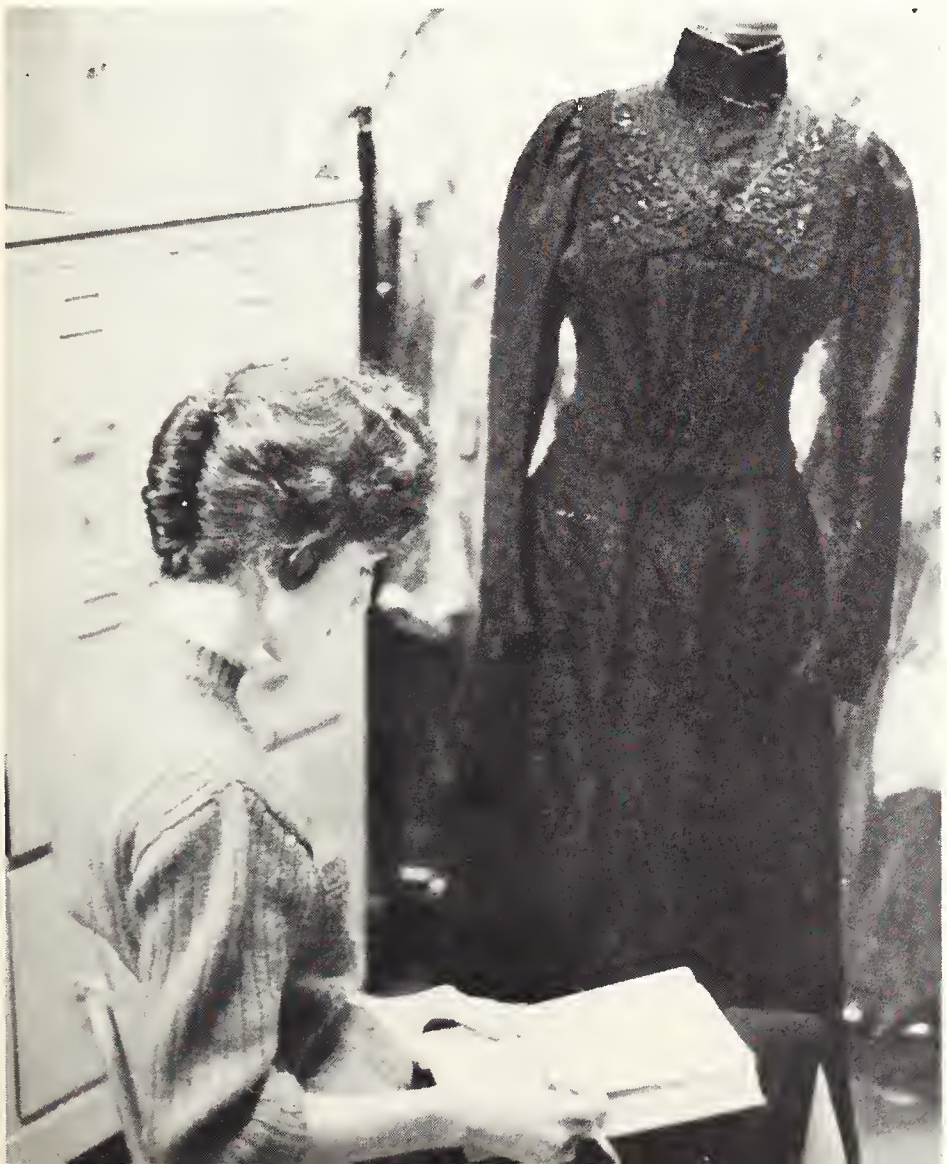

FSU'S Department of Institution Administration strives to find the true value of foods consumed.

LOUIS SHORES, Dean
Ph.D., Peabody University

EXCEPT FOR THE FIRST FLOOR, the library makes a perfect place to study as well as to do a research paper.

School of Library Is Conference Host

Today graduate librarians are employed in public libraries, the educational system, in scientific research libraries of industry, as well as in government service, and in the operation of the book-mobile service. They are a component of psychological warfare and, also, a part of bibliotheraphy, which attempts to cure some diseases through directed reading.

This year the library school at Florida State University was honored by being chosen as host to conduct a four day conference and refresher course for the Strategic Air Command librarians.

The school at Florida State University is one of thirty-one in the United States and is the only library school in a five hundred mile radius.

LET ME SEE NOW - If the card catalogue on first floor is correct, that volume on William Shakespeare's life should be right about here.

THIS PROJECTOR SAVES WEAR on all documents by showing material on a wall for a class to see.

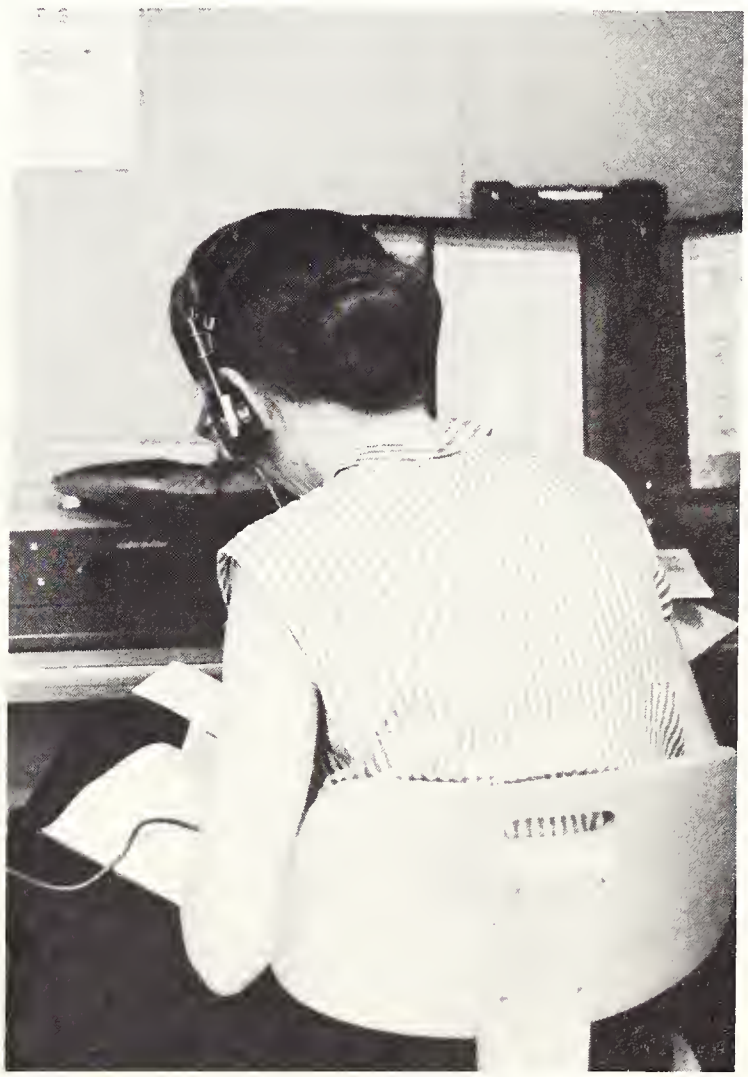

STUDENTS ARE ABLE to enjoy favorite albums in the Humanities Section of the Florida State Library.

KARL OTTO KUERSTEINER, Dean
Ph.D., University of Chicago

GROUP PARTICIPATION is important to the student's appreciation of his own position in the vast musical world.

FSU Music School Among Nation's Best

The School of Music at Florida State is considered one of the best in the United States. The school is also one of the largest, with an enrollment of 400 music majors in residence, and twice this number of students who take one or more courses in the music department. Non-music majors have membership in the seven University choral organizations and in the eight University instrumental groups. These groups present many concerts on campus, and represent the University on tour over the state.

All degrees are offered in music, from the Bachelor's degree in eleven areas, to the Doctor's degree in six fields of concentration.

The summer session includes a full offering for undergraduates, several courses for graduate students, and four music camp sessions which attract over 800 high school students annually.

MUSIC STUDENTS learn to play a variety of instruments during their course of study at Florida State University.

PERFECTION comes only through concentrated practice on the part of music majors from all branches of the school.

EVENING PERFORMANCES by the Music Department bring pleasure to participating students and audiences.

VIVIAN M. DUXBURY, Dean
M.A., Columbia University

THE STUDENT NURSES at Florida State must learn to always be understanding and considerate of their patients.

Nursing Offers Two Interning Programs

The School of Nursing offers two programs to students; the four year program leading up to a Bachelor of Science degree in nursing and the Graduate Nurse program, which offers a degree in nursing education for those who are registered nurses.

The first two years under the four year program are spent on campus in the classroom; the second summer is spent doing rural hospital nursing. Students spend the third year in clinical nursing, and the fourth year in half-classroom, half-clinical assignments including field work in public health. The Graduate nurse program prepares nurses for leadership in public health teaching, and in administrative and supervisory roles.

The school is accredited by the State Board of Nursing and the National League for Nursing.

ONE OF THE PLEASURES of the Nurses' training is being able to help children regain and keep their health.

BEFORE HELPING any "live" patients, all student nurses must first be able to handle various problems on "dummy"

STUDENTS ENROLLED IN THE SCHOOL OF NURSING GAIN USEFUL EXPERIENCE IN ALL ASPECTS OF THEIR CHOSEN FIELD

COYLE E. MOORE, Dean
Ph.D., University of Chicago

FIELD WORK IN TALLAHASSEE prepares students for case work study in training with FSU's welfare school.

FSU Social Welfare Experiences Growth

The School of Social Welfare is experiencing rapid growth. Undergraduate and graduate students from thirty different states have transferred in recent years to the welfare school at FSU.

The strength of the school is in the two internship programs. The Jacksonville program is for undergraduates in general Social Welfare. Under the guidance of a professor, the students observe and participate in from fourteen to eighteen different social work agencies during an eight week period.

The second internship program in Criminology and Correction, is usually held during Summer School. Students are placed in a setting such as a boy's industrial school. They are supervised by a member of the correctional institute's staff, and participate as junior members of the staff.

SOCIAL WELFARE CLASSROOM STUDIES ARE USED FOR DISCUSSING AND ANALYZING THE MANY PROBLEMS OF THIS FIELD

WHEN DECIDING IN WHICH PHASE THEY WOULD BE MOST VALUABLE, WELFARE STUDENTS SEEK COUNSELING AND GUIDANCE

LT. COL. CHARLES H. CALHOUN, JR., Commanding Officer
B.S., Georgia Tech

THE BEAUTY OF FORM and precision can be seen by all during drill Thursday afternoons of the Army ROTC unit.

Army Military Unit Readies for Future

In 1951, seventy-one cadets enrolled in the ROTC program. Today, four hundred men participate. Two years of ROTC are required, but the advanced course is entered voluntarily. Advanced students are selected according to their scholastic standing, potential leadership, and physical fitness. Upon graduation and completion of the advanced course, the student is eligible to be commissioned in the United States Army.

Cadets may join the Drill team at the beginning of their ROTC career; Pershing Rifles, the national honorary for freshmen and sophomore students; or, Scabbard and Blade for outstanding Advanced ROTC students. The highest honor a cadet may receive is to be appointed a Distinguished Military Student in his senior year.

AN ARMY CADET OFFICER views the ROTC unit, in their usual good form, during Thursday drill inspections.

THE ARMY BAND from Florida State University plays for functions at the university as well as in other locals.

DURING CLASSROOM STUDIES, BASIC ARMY TACTICS ARE DISCUSSED WITH THE MANY POTENTIAL ARMY OFFICERS IN ROTC

COL. JOHN K. ARNOLD, JR., Commanding Officer
M.S., California Institute of Technology

THE AIR COLOR GUARD at the Florida State University adds stately grace to the area as they drill on Thursdays.

Air Science Cadets Increase Enrollment

One decade has brought many additions to the Department of Air Science at Florida State Arnold Air Society, the national honorary for AFROTC, was established here in 1950. Angel Flight, a national honorary for women, was formed last spring. In 1957, the Flight Instruction Program was introduced. Senior Cadets are given thirty-five hours of flight instruction and thirty-five hours of ground school. Included in the department are the Rifle Team and the Drill Team. The AFROTC Band has played at Mardi Gras as well as on local occasions. This year a sixteen voice Glee Club and a twenty-two piece Drum and Bugle Corps were formed.

Nine hundred cadets are now enrolled in the Air Force program this year.

BOB REELY, CADET WING COMMANDER, accepts the coveted Distinguished Military Student award from Dr. Milton Carothers.

ROTC INSPECTION THURSDAY requires perfection as these air students on the Drill Team well know.

ANGEL FLIGHT BRINGS GLAMOUR DURING THOSE UNGLAMOROUS DRILLS, AND LENDS POLISH TO THEIR FORMAL OCCASIONS

THE GALLERY at Florida State presents exhibitions that display the principle on line and shape harmoniously blended.

THE ART GALLERY is found on the second floor of the Seminole Club. Its room accomodates various display forms.

Art Gallery Shows Exhibit of Crafts

In co-operation with the Artist Series, the Art Gallery presents exhibits which strive to balance the contemporary and the traditional.

This year the gallery presented an exhibit of Florida craftsmen, showing their work in ceramics, weaving and jewelry making.

The Art Gallery retains a ninty thousand dollar permanent collection, which can be seen in the University Library.

THE GALLERY SHOWINGS CONSIST OF PAINTINGS, PRINTS, SCULPTURE AND DESIGN, ATTRACTIVELY PRESENTED FOR VIEWING

PATTY MILLER PAUSES TO STUDY A DISPLAY PICTURING THE DEVELOPMENT OF MAN FROM THE EARLIEST SOURCES

Museum Experiments With New Exhibits

The museum at Florida State University strives to develop new techniques of exhibit installation by experimenting with blended colors and forms.

Visitors are asked to fill out questionnaires and express their opinions of the exhibits; thus the displays are evaluated.

The museum, located in the Seminole Club, has the same potentials as a library, in that they both record the history of man.

LUNG CANCER IS THE LEAST of this student's worries. The Tally-Ho photographer's humor had to be shown here.

A wide and
encompassing range
of campus
activities provide
opportunities for
the development,
communication and
expression of
interests,
creative talent,
and leadership.

Activities

DEAN OGLESBY FOLLOWS JOHN, BUCK, AND ANOTHER INITIATE ON THEIR WAY TO TAPPING CEREMONIES ON WESTCOTT STEPS

JOHN GRIMSLEY is presented his "surprise invitation" to ODK by member Buck Bryan in Dean Oglesby's office.

Campus Leadership Recognized by ODK

Omicron Delta Kappa, National Leadership Honor Society, selects those college men who have shown outstanding leadership, scholarship, character, and service through their participation in campus activities. The group encourages and widens both extracurricular and academic interests.

ODK promotes leadership through its recognition of achievement in all of the many phases of campus life. High standards of efficiency and active participation, the earmarks of achievement, are advanced in order to further develop the whole man. ODK believes that scholarship and unselfish service are the marks of true character, thus requiring both as membership qualification.

John Grimsley, Chief Justice of the Honor Court, was conducted through the tapping ceremonies in the spring ODK initiation. John, a senior, is pictured as he received an honor coveted, admired, and respected by all college men.

THE STAGE IS SET as ODK President Joe Westhafer begins the ritual on the traditional steps of Westcott.

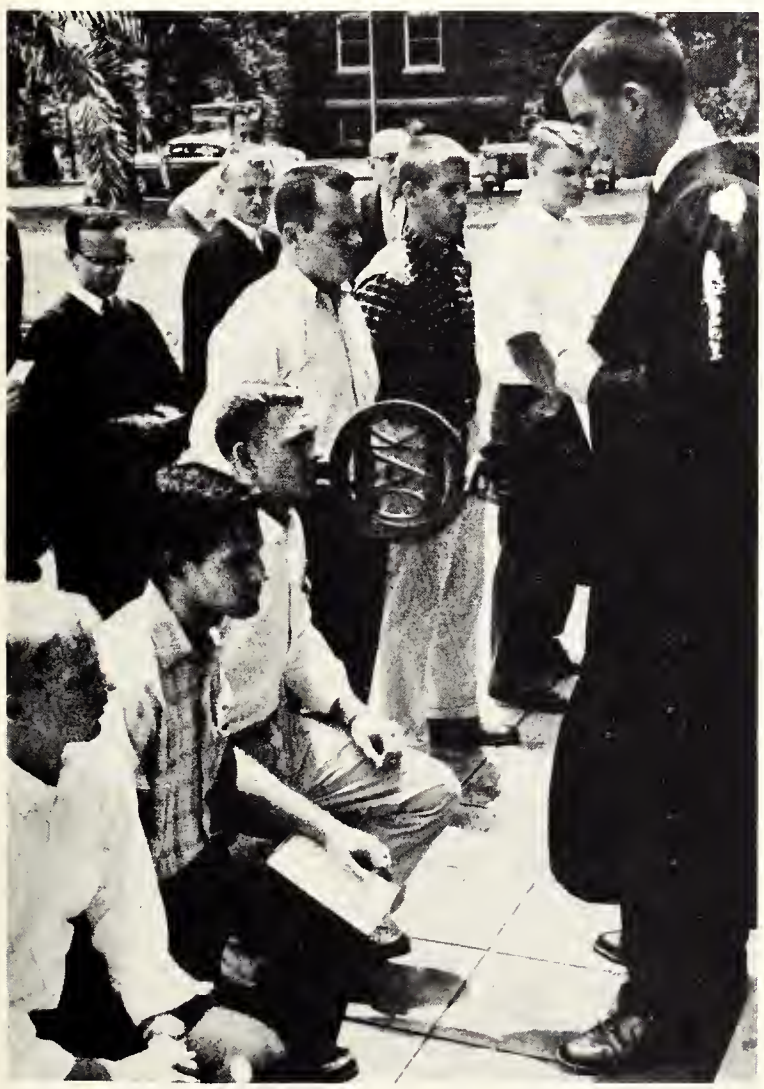

SOLEMNESS PREVAILS as John reflects the serious spirit of the impressive ceremony of a formal tapping.

MYSTICALLY ILLUMINATED by dim candles, John is shown thoughtfully meditating during the formal initiation ceremony.

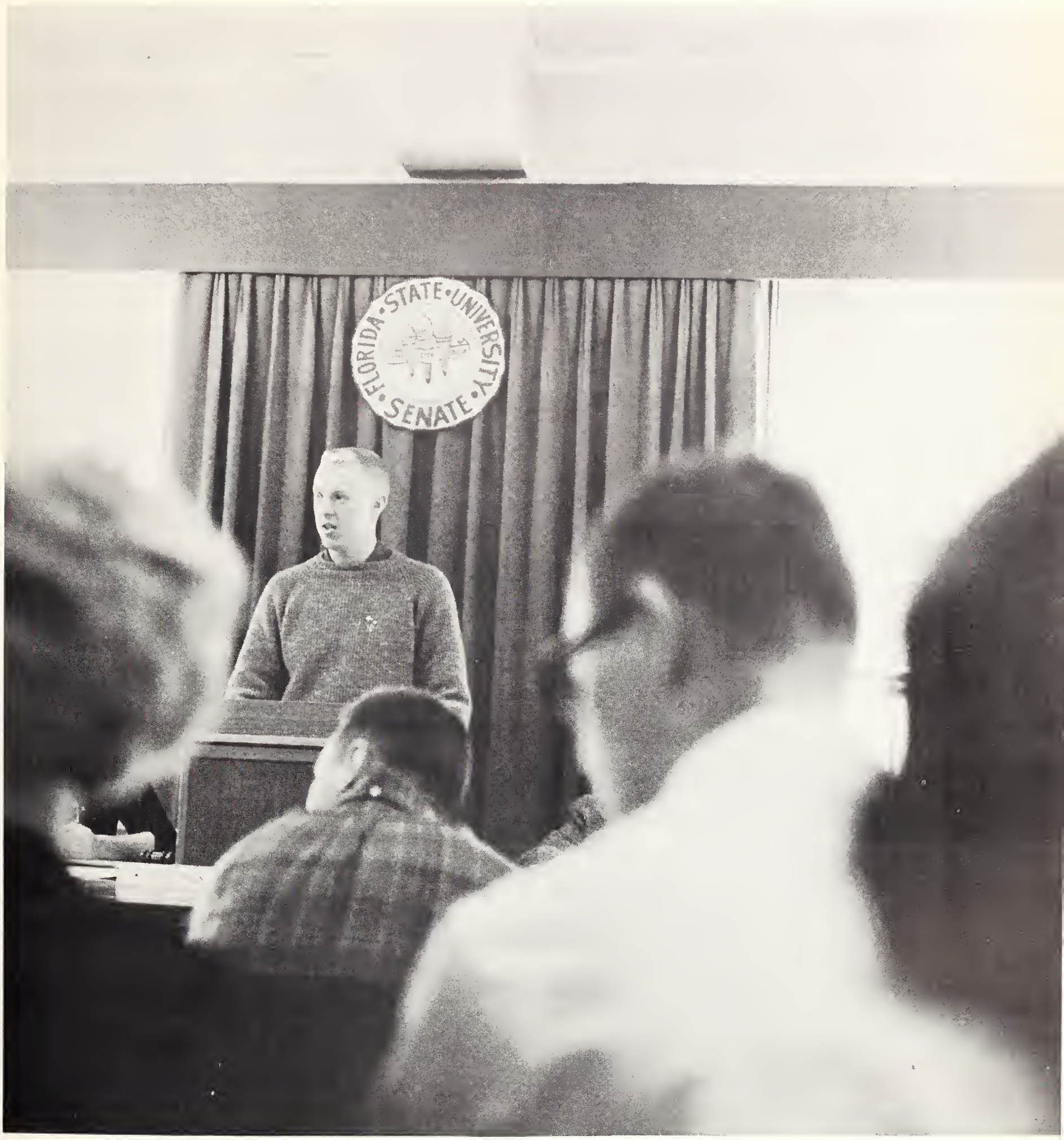

Student Government

MATTOX HAIR
Student Body President

CARL BUTLER
Student Body Vice President

Student Government Has Three Branches

The Student Government of Florida State University is divided into three branches, Executive, Legislative, and Judicial, as patterned after our National Government. The powers and duties of each branch are delegated by the Student Body Constitution.

The Executive Branch is headed by the President of the Student Body and is composed of the Vice President, Women's Vice President, Men's Vice President, and the President's Cabinet.

The Student Senate makes up the Legislative Branch. There are two men and two women Senators elected from each class, twenty-four Senators elected from the various precincts, and the Secretary of Senate elected from the entire Student Body.

The Judicial Branch is composed of the Honor Court, the University Court, the Dorm House Council, the Off Campus Court, and the Traffic Court.

ANN WILLIAMS
Women's Vice President

RONNIE CLARK
Men's Vice President

JIM APTHORP
Attorney General

JOYCE COMBS
Secretary of State

TED KEENE
Secretary of Organizations

MARY LEE BONE
Secretary of Senate

SENATE: First row: Cinda Gabriel, Grace Scott, Lois Jean Holmes, Kay Finlay, Dotty Pope, Carol Avera, Janice Smith, Grace Macklem, Mygnon Champion, Marianna Girtman, Ann Williams, Linda Stearns. Second row: Jack Ryder, Jeanie Fer-

SALLY HIGHNAM
Secretary of Elections

CAROLYN GRIFFIN
Secretary of the Interior

SYLVIA MILLER
Secretary of Honor

lita, Monkey Brannen, Peggy Hackett, Gerri Hancock, Susie Boyce, Nancy Paluzzi, Kathleen Daly, Nancy Sill, Martha Bedell, Linda Hobbs, Ted Wilkinson, Bobby Byrd, Marion Clark, Third row: Jeff Poland, Mark Owen, Jimmie Stevens, Dave Dale, Fuller Tresca, Bill Bryan, Vic Halbach, Jim Miller, John Reynolds, Ronnie Clark, Jack Eilertsen, Bob Burrows, John Counter, Bill Baker, Ralph Russell.

SID STUBBS
Secretary of Finance

SHEILA KENNEDY
Secretary of Student Welfare

SANDY BESKIND
Secretary of Student Events

JOHN GRIMSLEY, Chief Justice

Honor Court Upholds Highest Standards

Honor Court is the Supreme Court of the University. It is composed of the Chief Justice, one clerk, and eight members elected from the junior and senior classes. The Court handles all infractions of the Honor Code, appeals from the lower courts, and renders interpretations of the Constitution.

The Honor System is enforced by the Student Body, and the Honor Court merely decides guilt or innocence. If the student is proven guilty, the Court sets an appropriate sentence. Punishments range from Honor Court probation to immediate suspension. Secrecy is maintained in all action involving Honor Code for the protection of the students concerned. The Honor Court endeavors in every way to impartially render fair and just decisions.

HONOR COURT: First row: Leonard Dorsey, Rebel Bellamy, Claude Grizzard, Bernie Abbott, John Grimsley. Second row: Mary Bell, Dot Morton, Nancy Jones, Kitty Wade, Sandra Spoto.

UNIVERSITY COURT: First row: Sissy Sellers, Peggy Row, Lynne Williams, Ivylyn Frazier, Secretary, Dibba Butler, Sue Massey. Second row: Jan Dougherty, Julie Ingram, Spanky Purnell, Chuck Mynard, Monty Gillham, Rena Ambrosini. Third row: Tom Whittle, Andy Moore, Bob Miller, Bob Nussear, Moe Hobbs, Louis DeFelice.

Judiciary Considers Student's Welfare

The University Court is composed of a chairman, and two representatives elected from each of the sophomore, junior, and senior classes in the spring. The members are divided into two courts, Men's Judiciary and Women's Judiciary.

Serious cases can result in dismissal from the University, while other penalties include restricting social activities as well as campus activities. In addition, the restrictions of a severe nature are taken to a Faculty Review Committee, consisting of the Dean of Women, Dean of Men, and the Dean of Students. This check and balance system has been established to safeguard the student's rights. In any situation, the individual's welfare is considered of upmost importance.

MONTY GILLHAM, Chairman

OFF CAMPUS COURT: First row: Andrea Vogler, Harriet Joy Saroodis, Sharon Blumer, Secretary, Jane Powell, Chairman, Sharon Toth, Mary Packard, Kathy Holding. Second row: Dorothea Davis, Peggy Dickman, Betty Hand, Polly Clarke, Connie St. John, Judy Lehan, Joyce Stocking, Helen Forrest, Blanche Eastman. Not Pictured: Bobbie Nell Duey, Gail Allen, June Baird.

Off Campus Court Backs Regulations

Off Campus Court is made up of a representative from each sorority house and the two co-operative living houses. A chairman is chosen by the members to preside over the meetings. The purpose of the Court is to serve as the judiciary body for girls not living in the dorms. Disciplinary action is taken when University regulations are broken.

Traffic Court Views University Problems

The FSU Traffic Court is composed of five members, three juniors and two sophomores, from which a chairman is chosen. The Court has jurisdiction over violations of the Traffic Code, as established by the Student Senate. This group efficiently handles the traffic problems existing on campus. The Court is conducted in an informal manner.

TRAFFIC COURT: Pat Simpson; Kathering Alsop; Terry Jones, Chairman; Shirley Coachman; Bill Green. Not pictured: Charles Hawkins.

Publications

BOARD OF PUBLICATIONS: First row: Dr. Elston Roady, Natalie Hobbs, Nancy Henderson, Dr. Earl Beck. Second row: Ted Demmon, Dr. Richard Joel, Dr. Reid Montgomery, Don Talmon.

NATALIE HOBBS, B. O. P. Chairman, discusses policy matters with Charlotte Stoker, current Pow Wow Editor.

Student Editors Are Appointed by BOP

Each spring the editors of the four student publications are selected and a business manager is appointed by the Board of Publications.

Approval of the publications' budgets and financial statements also come under its jurisdiction.

The Board is composed of three students elected by the student body, two students appointed by the Student Body President and three faculty members appointed by the president of the University. Non-voting-members include the editors and business manager of the publications and the Advisor for Student Publications, Dr. Reid Montgomery.

The Chairman of the Board of Publications this year is Natalie Hobbs. Ted Demmon is Vice-Chairman and Dr. Montgomery serves as Secretary.

Campus Publications Expands Facilities

The office of the business manager of student publications and the production laboratory are vital to University publications.

This year's business manager of Student Publications is Don Talmon. Working closely with Dr. Reid Montgomery, Director of Student Activities, he directs the financial aspects of the publications. His long list of duties includes handling payroles for the publications staffs, appointing the Advertising managers for the respective publications and conducting registration for the TALLY HO.

The production laboratory, a newly organized department in student publications, is under the direction of Dick Parks, production manager. The POW WOW, SMOKE SIGNALS, TALLY HO and numerous smaller publications are prepared for lithographic printing by the production staff.

DON TALMON
Business Manager

SUGAR STARRETT
Assistant Business Manager

PRODUCTION STAFF CHIEF Dick Parks and his able assistants, Ralph Morgan and Susan Haines, help prepare student publications for printing.

AL NICHOLS
Editor-in-Chief

NAT HOBBS
Managing Editor

The 1960 Tally Ho Takes on New Look

An assortment of phone messages, blunt pencils, partially completed copy, and photographers strike the eye of anyone wandering up to 403 Longmire, the site of our new office. The finished TALLY HO is the result of many trials, a few errors, and a great deal of information-gathering. Patience, fortitude, and a strong desire to get the yearbook to the press characterizes each staff member.

The TALLY HO has taken on a new look. Layouts, photography, and copy have been effectively related to present a lasting and comprehensive picture of 1960 at Florida State. Artistic talents, journalistic principles, and creativity have been combined with forethought and great care, resulting in Expressionism, the yearbook theme. It's with pride and hope that the student body will be pleased with our efforts, that we present the 1960 TALLY HO.

HARRIET L'ENGLE
Associate Editor

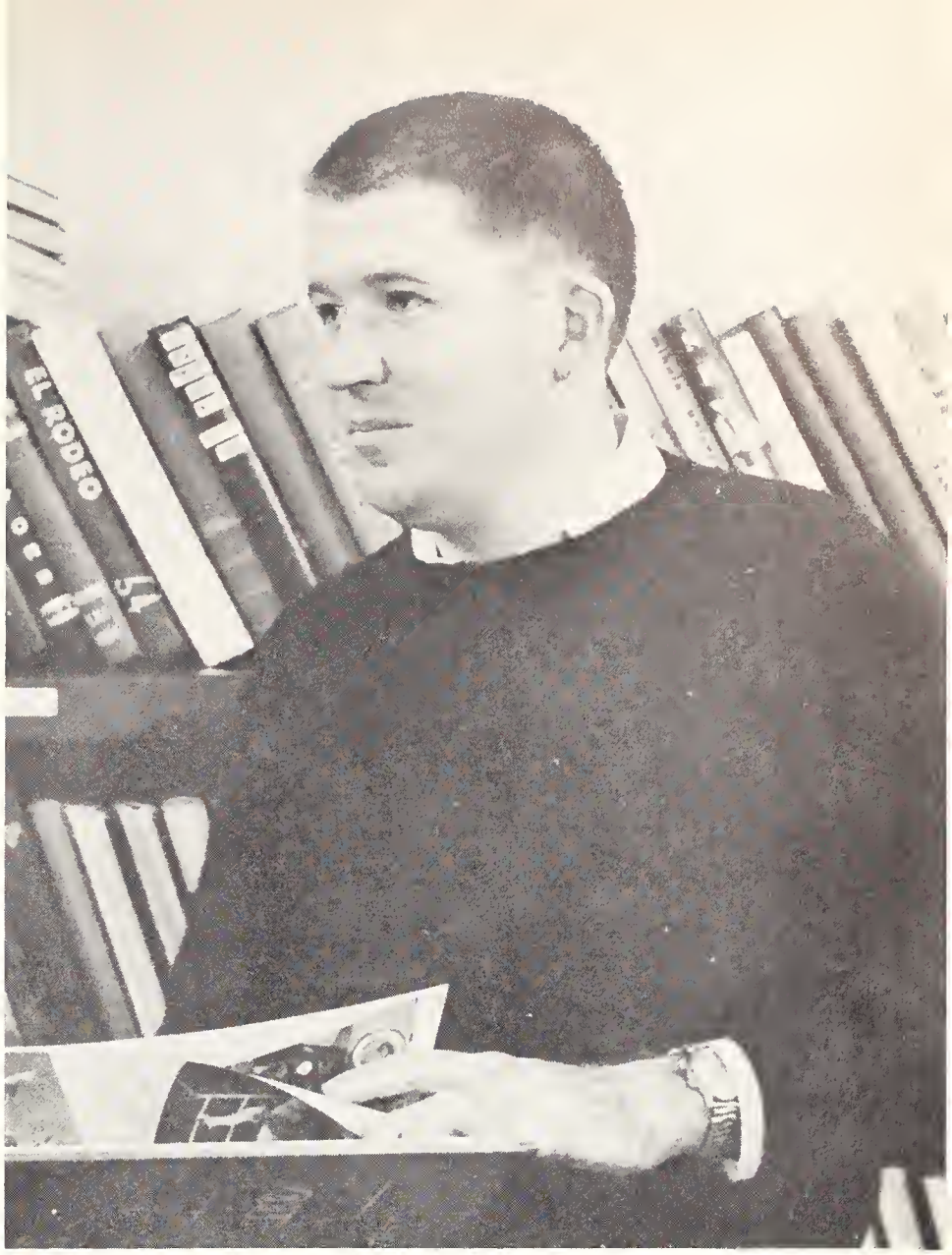

JOE BAILEY
Associate Editor

BOB MEIER
Photography Chief

LINDA WAHL
Assistant Editor

MATILE GUINAND
Classes Editor

JIM THOMAS
Features Editor

BERYL MILLER
Activities Editor

NANCIE SILL
Copy Editor

ALAN DAVID
Photographer

JACK RYDER
Sports Editor

MARWEES IMESON
Greeks Editor

SUSIE SAMPLE
Academics Editor

ASSISTANT SECTION HEADS: Sitting: Sandy Hunter, Activities. Standing: Charlette Schildecker, Academics; Mary Jane McGinnes, Sports; Beverly Ray, Greeks; Scarlott Pogue, Classes.

EVE LOMAISTRO, Promotion Manager
FRANK BLOUNT, Advertising Manager

MARY ANN VICKERY, SARANAN McCUNE
Executive Editors

CHRIS FISHER
Editor-in-Chief

DON PRITCHETT
Photographer

Magazine Sponsors Short Story Contest

Typewriters, scissors, flash bulbs, cigarettes, coffee and sharp wit combine to produce SMOKE SIGNALS, the University magazine.

A student managed publication, the SMOKE SIGNALS introduces the work of talented individuals on campus. Lively competition is stimulated in the annual short story contest. Photo essays, special features, humor and creative writing are all included in this general interest magazine.

MERRY MOREHOUSE
Writer

RALPH MORGAN
Advertising Manager

BILL McLEMORE
Illustrator

SHIRLEY COACHMAN
Associate Editor

JOHN CADENHEAD
Illustrator

JOAN COACHMAN, GAIL BYNUM
Exchange Editors

AL HAINES
Writer

Flambeau Receives All American Rating

Visitors to the Florida Flambeau office on "Deadline Days" come away wondering how such confusion can possibly produce a readable newspaper.

But organized mayhem has paid off for the University's bi-weekly student paper. The All American Honor Rating it won for the spring semester, 1959, is the third such award for the Flambeau in the past four years.

The Flambeau hits the stands about 9:00 A.M. every Tuesday and Friday, with a varied assortment of news, features, editorials, student opinion columns, and Guerin and Herblock cartoons.

The news staff reports campus events ranging from concerts to student government. They are assisted by the photographers who provide a pictorial record of all special events.

The business staff keeps the books and records while the efficient advertising staff provides revenue to suppliment funds from student activity fees which finance the Flambeau.

VIRGINIA DELAVAN
Editor-in-Chief

DIANE GODIN
Associate Editor

GEORGIANA FRY
Assistant Managing Editor

PHIL DEGNON
Managing Editor

ROSA NELL WILSON
News Editor

FRANK RAMOS
Sports Editor

DEANNA MORRIS
Society Editor

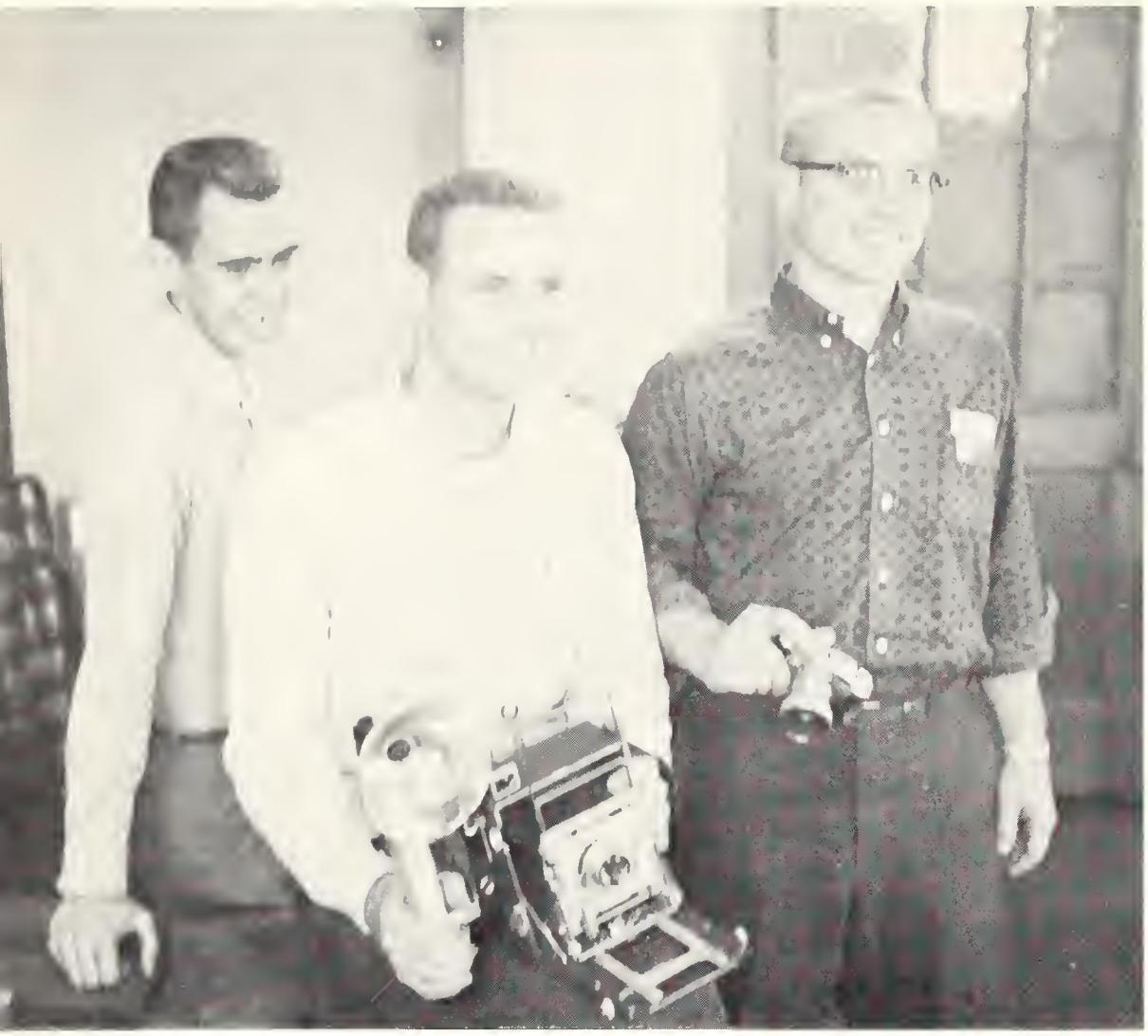

ED CAKE, JIM KNIGHT, DON BECKER
Flambeau Photographers

JOAN ABBOTT
Assistant News Editor

FRANK DeSTEFANO
Assistant Sports Editor

RALPH MORGAN, Advertising Manager
GRADY TOLER, Assistant

SPENCE GUERIN
Artist

Dormitory Government

"LET'S INVEST IN A VACUUM CLEANER," are familiar words in Senior Hall as residents prepare for room check.

Men's Dorm Officers Promote Activities

The purposes of men's dormitory government at Florida State University are varied. It provides an opportunity for the residents to improve their housing conditions through group discussion and representative councils. Dorm activities and policies are also under its jurisdiction.

In the fall each dormitory elects a Governor, Lieutenant Governor, Athletic Director and Social Chairman. These officers and the Wing Representatives, elected every semester from each floor, deal with all matters of local importance.

The acute male housing shortage was eased last December when Kellum Dormitory opened. Students formerly living in Magnolia Hall and several private homes quickly filled the eleven floors of the tallest structure on the campus.

KELLUM HALL OFFICERS: Jack McQuestion, Governor; Jerry Angelotti, Lt. Governor; Jack Eilertsen, Secretary; Jack Rosenburg, Lt. Governor; Vann Goodloe, Social Chairman.

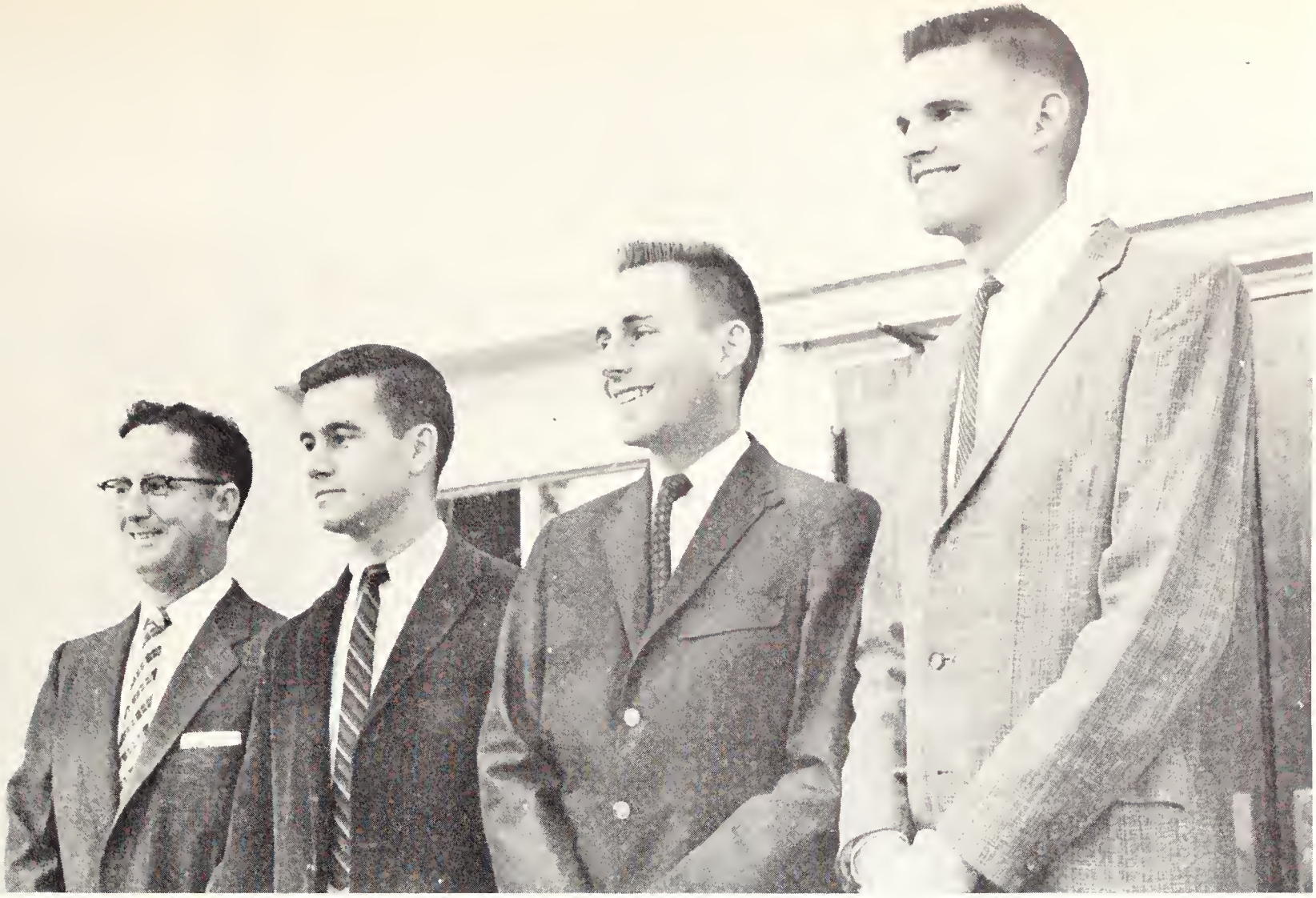

SENIOR HALL OFFICERS: Carl Saye, Secretary; Gene Hope, Lt. Governor; George Hitchcock, Governor; Jerry Hohne, Treasurer.

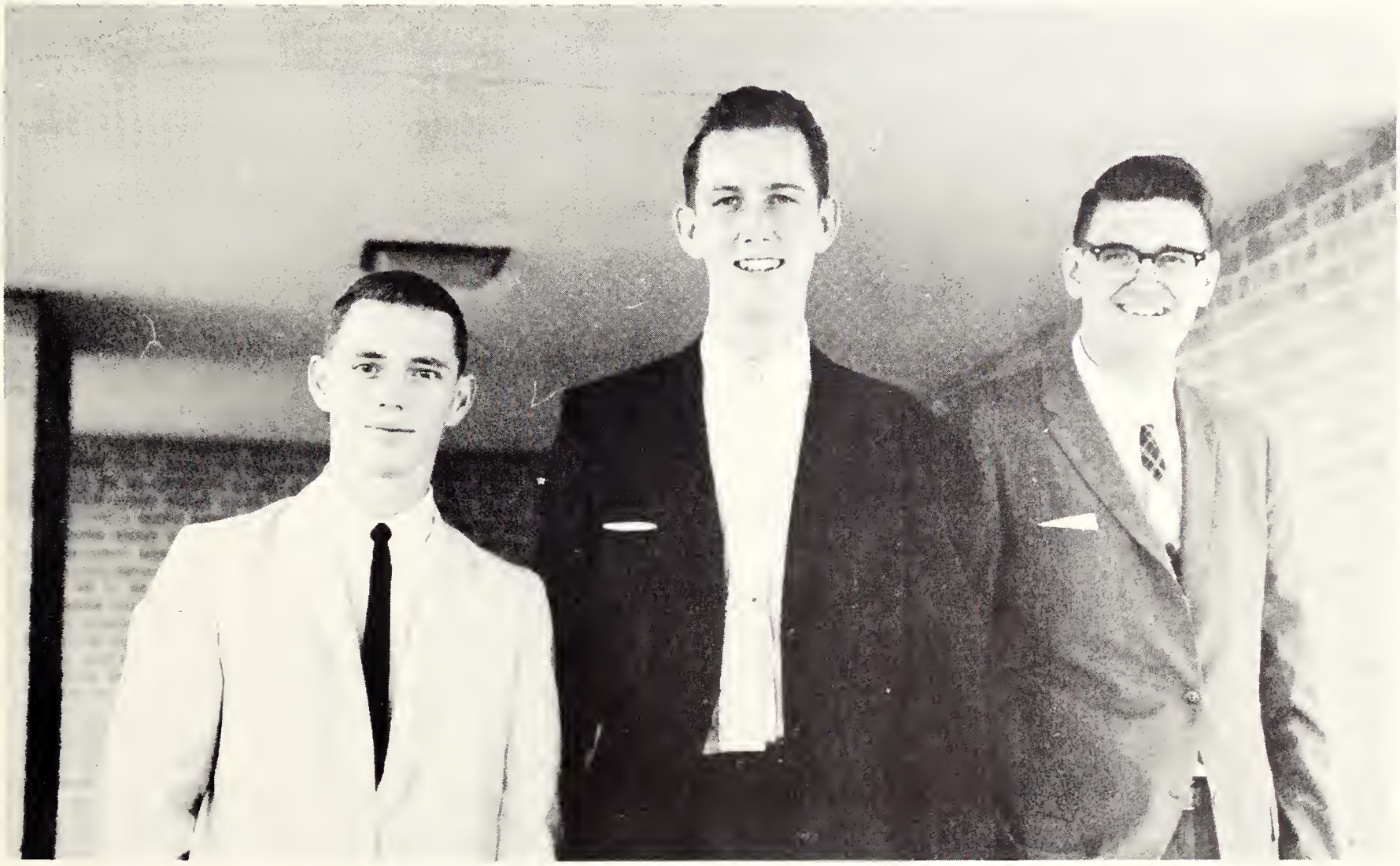

WEST HALL OFFICERS: Bob Jackson, Governor; Rodger Sherman, Social Chairman; John Reynolds, Senator

"THERE MUST BE AN EASIER WAY," moans a co-ed as women enter Magnolia Hall for the first time since 1953.

Special Counciling Given New Students

Four officers are elected in the spring to serve in each of the women's dormitories the following year.

The chief duty of the president is to preside over all house meetings and to act as chairman of House Council. Two vice-presidents are elected; one serves as secretary and the other as treasurer. The social chairman coordinates the many social functions held during the year. These officers and the floor chairmen sit as members of House Council, the judical body of the dorm.

Junior Councelors are selected in the spring to live in dorms with the freshmen and transfer students. Their chief function is to help orient new students into college life. However, they also act in the capacity of mother, faculty advisor, fashion consultant and advisor to the lovelorn.

BROWARD OFFICERS: **Marylyn Zibell, President; Diane Northrup, Social Chairman; Deanna Morris, Vice President; Helen Monrose, Vice President.**

DORMAN OFFICERS:

Molly Flesher
President

Donna Deutsch
Vice-President

Marilyn Boyd
Vice-President

Sue Marsch
Social Chairman

FLORIDA HALL OFFICERS:

Sunshine Eddy
President

Jackie O'Hare
Social Chairman

Liz Priore
Vice-President

Annette Hancock
Vice-President

EAST LANDIS OFFICERS:

Gerry Gilberts
President

Jane Mims
Vice President

Beverly Marchetta
Social Chairman

Manuella Cash
Vice President

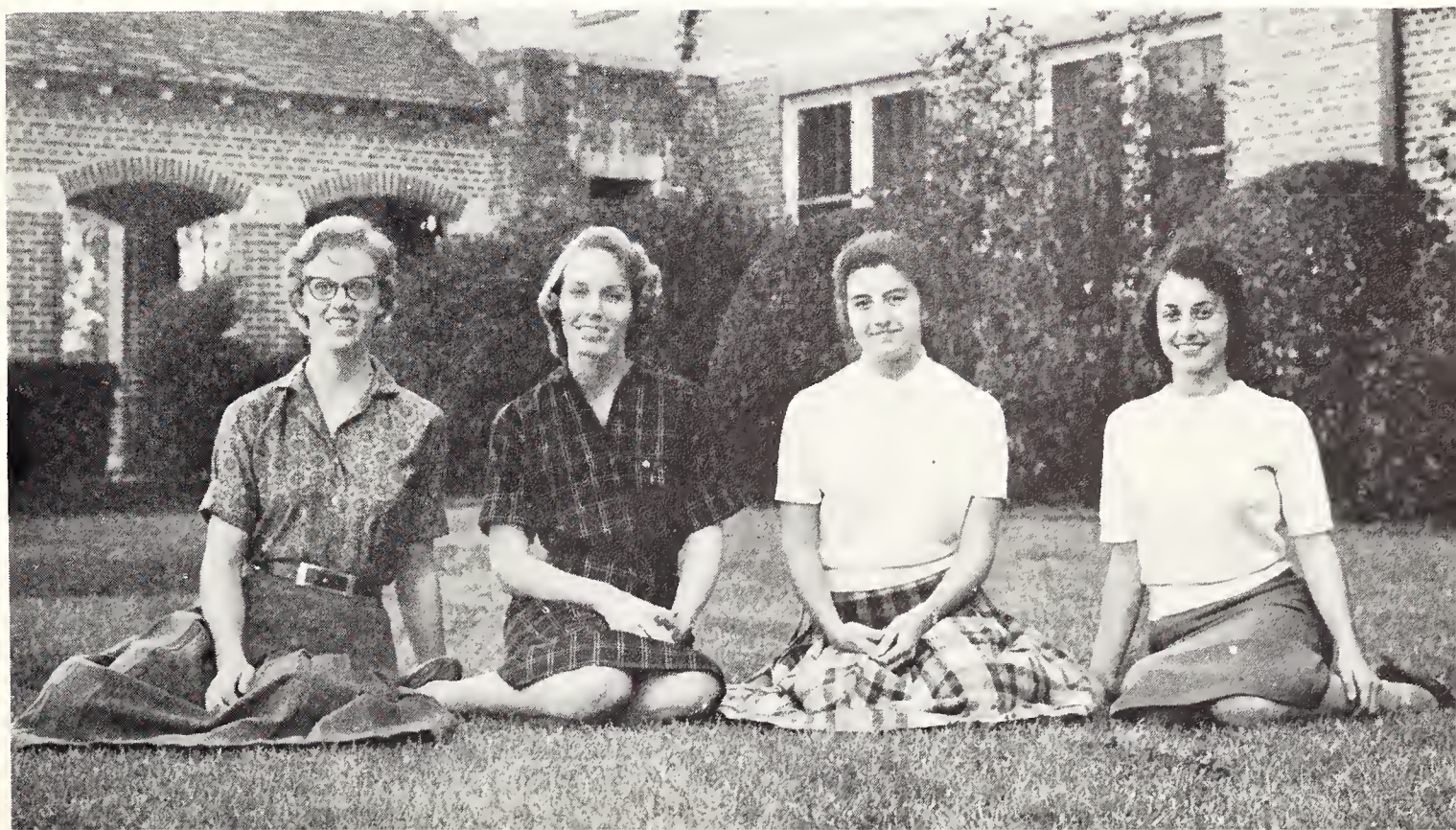

WEST LANDIS OFFICERS:

Berta Boyce
President

Vicki Desmond
Social Chairman

Jan Berelsman
Vice President

Sue Dunlap
Vice President

NORTH CAWTHON:

Dot Holland
President

Barbara Houston
Vice President

Jan McClung
Social Chairman

Carolyn Barton
Vice President

SOUTH CAWTHON OFFICERS

Yvonne Gartman
Vice President

Nancy Turner
President

Sherry Piper
Social Chairman

Mickey Trice
Vice President

BRYAN OFFICERS: Carla Westphal, Social Chairman; Rita Garnett; President; Judy Magnell, Vice President; Glenda Powers, Vice President.

GILCHRIST OFFICERS: Mary Betts, President; Carolyn Sistrunk, Social Chairman; Joyce Burton, Vice President; Margaret Toney, Vice President.

JENNIE MURPHREE OFFICERS: Roberta Warren, Social Chairman; Gwen Waters, Vice President; Teal Guinand, Vice President; Joyce Nuckolls, President.

REYNOLDS OFFICERS: Charlotte Goodman, President; Terrie Jones, Vice President; Donna Falconnier, Social Chairman; Betts Dehart, Vice President.

Honoraries

John Anderson

Jim Apthorp

Raymond Arnold

Robert Bannerman

Bucky Cannon

James Carr

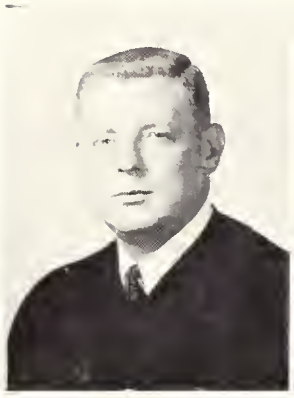
Bill Cullom

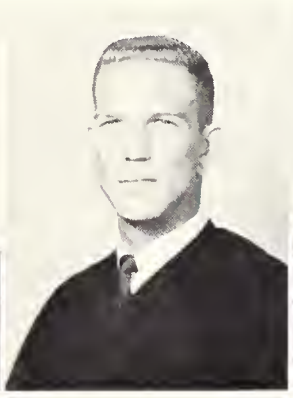
John Grimsley

Richard Joel

Ted Keen

Lewis Killian

Al Nichols

Joseph Plant

Don Ramsden

Grover Rogers

Charles Rovetta

Rod Shaw

Jim Soles

William Tait

Edward Whittlesey

Omicron Delta Kappa

Omicron Delta Kappa, national leadership honorary, recognizes outstanding men on the basis of service, leadership and character.

The purposes of this high honorary are: first, to recognize men who have attained a high standard of efficiency in collegiate activities; second, to bring together the most representative men in all phases of collegiate life; and third, to organize members of the faculty and student body on a basis of mutual interest and understanding.

ODK membership is composed of juniors and seniors, with honorary membership given to members of the faculty, administration, and alumni.

This year the presentation of new members was made at the Homecoming Pow Wow.

Officers for the year are Ted Keen, President; Don Ramsden, Vice-President; Joseph Plant, Secretary; and Jim Apthorp, Treasurer. Not pictured are: Dr. Robert M. Strozier, Dr. Hudson Rodgers, Carl Butler, and Ralph Russell.

DR. ANNA FORBES LIDELL SPEAKS AT ONE OF THE "LAST LECTURES," A NEW SERIES SPONSORED BY MORTAR BOARD.

Mortar Board

The highest honor a woman student can receive is an invitation to membership in Mortar Board, national leadership and scholastic honorary.

This organization sponsors many projects of value and interest to the University. Proceeds from Penny-A-Minute Night, held each semester, go into a scholarship fund. The Last Lecture Series, initiated this year, featured such outstanding faculty members as Dr. Anna Forbes Lidell, Dr. Hudson Rodgers, Dr. Marion Irish, and Dr. Ben Rodgers giving their "Last Lectures." Another new project is that of compiling a list of fellowships and assistantships which are available for graduate study.

Officers for the 1959-60 year are Annette McIntosh, President; Nancy Fraser, Vice-President; Judy Ramsey, Secretary; and Molly Flesher, Treasurer. Faculty Advisors are Miss Elizabeth Thompson, Miss Virginia Dumas, and Dr. Jackson Ice.

Jackie Boyd

Joyce Combs

Molly Flesher

Nancy Fraser

Monty Gillham

Molly Gladding

Dottie Hatton

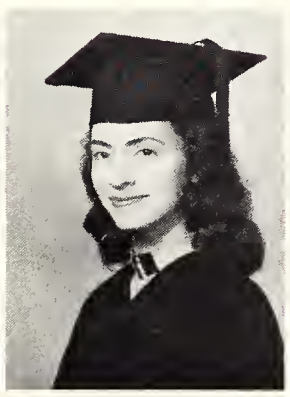

Kay Hufford

Annette McIntosh

Judy Ramsey

Jackie Soud

Ann Williams

Jim Apthorp

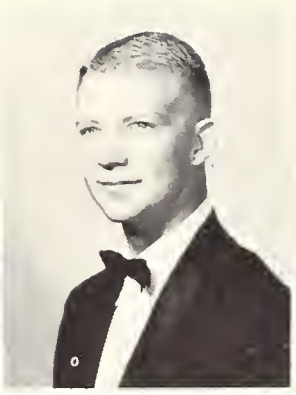
Raymond Arnold

Rebel Bellamy

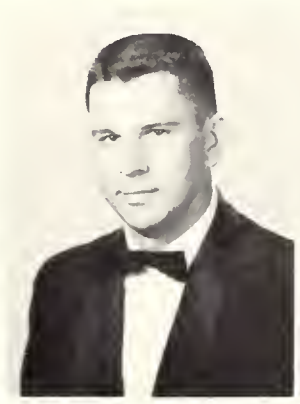
Bill Bryan

Carl Butler

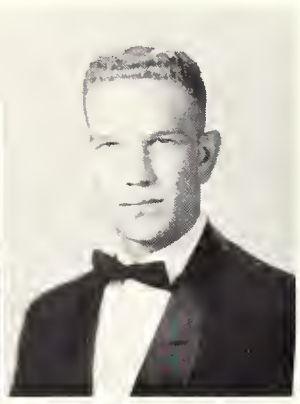
John Grimsley

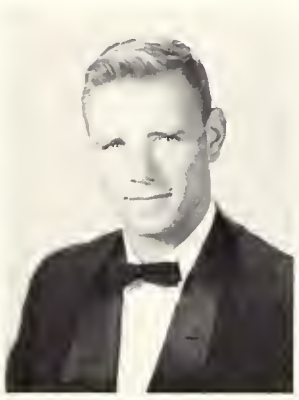
Claude Grizzard

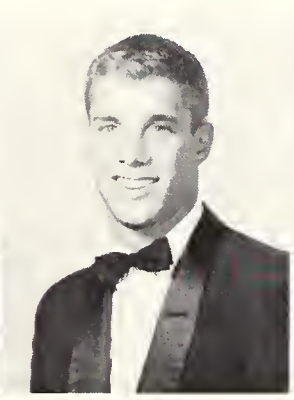
Ted Keen

Roy Mathis

Al Nichols

Ralph Russell

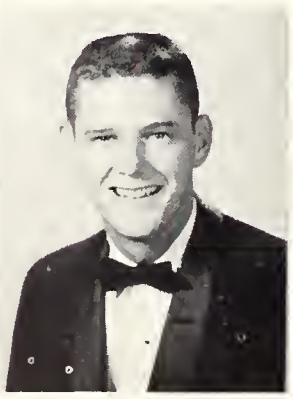
Sid Stubbs

Don Talmon

Bob Weber

A NEOPHYTE PROJECT this year was a large replica of the Gold Key held by Rebel Bellamy and Claude Grizzard.

Gold Key

Gold Key, men's leadership honorary, was established on campus to recognize and foster leadership and service among male students.

A most active organization, Gold Key has been responsible for many improvements on the campus such as student bulletin boards, mail boxes and telephone booths.

Honorary membership is presented at the annual Garnet and Gold Banquet during Homecoming.

Officers are Ramon Arnold, President; Al Ulmer, Vice-President; Don Talmon, Secretary; Bob Weber, Treasurer; and Claude Flory, Faculty Advisor. Not pictured are Ernie Stock and Al Ulmer.

DR. CLAUDE FLORY congratulates Rod Shaw after the tapping ceremony at the Garnet and Gold Banquet.

Cappy Archibald

Sandra Beskind

Jackie Boyd

Judy Chambliss

Dorothy Clark

Joyce Combs

Kay Desmond

Mary Louise Edwards

Molly Flesher

Nancy Fraser

Monty Gillham

Molly Gladding

Charlotte Goodman

Kay Hall

Dottie Hatton

Sally Highnam

Nat Hobbs

Dot Holland

Kay Hufford

Delphia Johnson

Nancy Jones

Terrie Jones

Fedora Lewis

Eve Lomaistro

Annette McIntosh

Joyce Nuckolls

Judy Ramsey

Ellen Taaffe

Ann Williams

Barbara Youmans

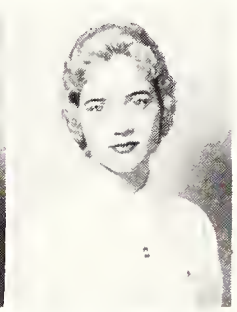
Marilyn Zibell

Garnet Key

Garnet Key recognizes women students for their outstanding contributions of leadership, spirit, and service, and strives to promote those activities which foster the progress of the University. Candidates for Garnet Key are selected from second semester sophomores, juniors, and seniors having an overall average of 2.3 and who are active in at least two extra-curricular activities.

Officers are President, Dorothy Hatton; Vice-President, Cappy Archibald; Secretary, Kay Hall; and Treasurer, Terrie Jones. Not pictured are Chris Fisher and Jackie Soud.

GARNET KEY HELPS GRADUATING SENIORS by furnishing their graduation requirements in the Senior Black Book.

RESIDENT MEMBERS
Stanley E. Asplund
Richard Baker
W. M. Barrows
Ramona C. Beard
Homer A. Black
Irene Boliek
Ruth S. Breen
Reno W. Bupp
Grace E. Cairns
Margaret V. Campbell
John E. Champion
Robert G. Clapp
Barnarr Cooper
Robert Davis
Graydon S. DeLand
James W. Dickoff
Patricia Donovan
William Donovan
Earl Frieden
Frank X. Goni
Dwight B. Goodner
Alex E. Green
H. C. Griffith
Ernest Grunwald
Harvey Hall
Marion J. Hay
Werner Herz
Dorothy L. Hoffman
Katherine B. Hoffman
Donald Holroyd
Bentz B. Howard
Marion D. Irish
Richard Joel
Michael Kasha
Winthrop N. Kellogg
Lewis M. Killian
Albert L. LeDuc
John E. Leffler
Ralph McWilliams
M. Avramy Melvin
Wayne C. Minnick
Ronald Moore
Mrs. James Nettles
Meyer F. Nimkoff
John D. Oberholtzer
Victor R. B. Oelschlager
Max Oppenheimer
John Kenneth Osmond
Daisy Parker
Malcolm B. Parsons
Ann Louise Pates
Robert L. Plunkett
J. Russell Reaver, Jr.
J. Paul Reynolds
William H. Rogers
Wilford Shelton
Robert B. Short
J. R. Skretting
Nancy W. Smith
Gerald Speisman
Sara K. Srygley
Robert M. Strozier
Lynnette Thompson
Lyman D. Touimin
Bert G. Vanderhill
H. O. Walby
Francis R. Walton
William Watson
Betty M. Watts
Edith West
Stephen Winters

MEMBER-IN-COURSE
Dorothy Morton

Phi Beta Kappa

Phi Beta Kappa was the first greek letter society established in the United States. It was founded at the College of William and Mary in Williamsburg, Virginia, in 1776, as a secret society and in 1826 became the honor society we know today.

Florida Alpha chapter was installed at Florida State College for Women on March 5, 1935 and since then has centered its activities around the fostering of academic accomplishment. Membership is an honor conferred on recognition of scholarly attainment in the Liberal Arts and Sciences.

Officers are Lynette Thompson, President; Francis Walton, Vice-President; John Champion, Treasurer; Reno Bupp, Treasurer; and Venila Shores, Historian.

PHI BETA KAPPA: First row: Venila Shores, Historian; Dorothy Morton; Lynette Thompson, President. Second row: John E. Champion, Secretary; Francis R. Walton, Vice-President; Reno W. Bupp, Treasurer.

PHI KAPPA PHI: First row: Dorothy Hoffman, Journal Correspondent; Ruth Ferguson, Secretary; Dean Hortense Glenn, President. Second row: Gregg Phifer, Vice-President; Ralph Witherspoon, Treasurer.

FACULTY MEMBERS
Nelda C. Alderman
Mary V. Alexander
Stanley E. Asplund
Marian Black
M. W. Carothers
Juanita DeVette
Anne Marie Erdman
Ruth D. Ferguson
Hortense M. Glenn
S. L. Hammond
Dorothy L. Hoffman
Robert A. Kromhart
Karl O. Kuersteiner
Maria Lacayo
Ralph D. McWilliams
Gregg Phifer
Grover L. Rogers
Dora Skipper
Hazel Stevens
Mode L. Stone
R. L. Witherspoon

STUDENT MEMBERS
Dorothy H. Clark
John I. Cobb
Suzanne R. Flory
Nancy Jane Fraser
Wayne Clinton Hobbs
Audrey Nadine Kirby
Dorothy L. Morton
Frederick Mueller
Harold Dean Parkman
Francis Marie Spell

Phi Kappa Phi

The Honor Society of Phi Kappa Phi was founded in 1897 by a group of students who felt the need for an honor society on broader lines and with as high standards as any then in existence. It is composed of graduate and undergraduate members from all departments of the University and differs from other honor societies chiefly in the fact that its doors are open to students in any department of study in the institution where a chapter exists.

Its prime object is to emphasize scholarship and character in the thoughts of college students, to hold fast to the original purpose for which institutions of learning were founded, and to stimulate mental achievement by the prize of membership.

HAPPILY MORTIFIED, Kay Desmond sells ashtrays most unconventionally, while Dot Holland "oversees" her work.

Mortified

It had to happen! Mortified's long tradition of being the only organization on campus which does absolutely nothing was interrupted this year when the members sold ash trays bearing the FSU Alma Mater. Otherwise, activities remained the same--irregular meetings at the Corner and parties to which no one else was invited.

To the strains of "eii, eii, we're Mortified," members of this organization tap outstanding juniors each spring. The bases of membership are service, character, spirit, activities and leadership. Only a scholarship requirement is lacking, hence the Mortified pin in the shape of a dunce cap.

This year, Kay Hall, Grand Czar and only officer, reigned supreme over the elite group.

MORTIFIED: Mary Louise Edwards, Eve Lomaistro, Sally Highnam, Nancy Jones, Julie Ingram, Kay Hall, Fedora Lewis, Cappy Nat Hobbs.

ALPHA COUNCIL: First row: Spanky Purnell, Gordy Smith, Peter Christman, Bobby Byrd, Duke Scott, Johnny Barley. Second row: Robert Waters, Charles Keating, Herbert Wotring, Charles Hawkins, Bob Abstein, Denny Flandreau, Dale Wooldridge, Marion Clark.

Alpha Council

Alpha Council is a Freshman-Sophomore leadership honorary established on the Florida State University campus in 1953. Its purpose is to recognize potential leadership ability and to develop and maintain interest in worthwhile University activities of the male students by bringing these outstanding men into association with situations which will develop their leadership talents.

Their activities include promotion of the honor system, development of school spirit, stimulation of religious activity, and partial sponsorship of the University orientation program.

Officers this year are President, Bobby Byrd; Vice-President, Don Gaddis; Secretary, Duke Scott; and Treasurer, Pete Christman.

BUDDY WOZTRING and Don Gattis sell Miss Adams an F.S.U. license plate for the Bob Crenshaw Memorial Fund.

ALPHA LAMBDA DELTA: First row: Laura Fetterley, Deborah Ricketts, Gail Gellespie, Jan Dougherty, Nancie Sill, Dorothy Reedy. Second row: Sharon Moses, Patricia Arehart, Betty Lou Vowell, Penny Diehl, Linda Walter, Doris Davis, Linda Matthews. Third row: Gwen Floyd, Patricia Kelley, Grace Scott, Naomi Cheely.

Alpha Lambda Delta

To encourage superior scholastic attainment among the freshmen women is the main purpose of Alpha Lambda Delta, freshman women's scholastic honorary.

Each year, in conjunction with Phi Eta Sigma, this national organization presents a scholarship to an incoming freshman student. Sponsorship of the school events calendar and a coke stand operated during registration help raise money for this award. They also assist the administration during orientation week.

President this year is Jan Dougherty. Gail Gillespie serves as Vice-President; Nancie Sill, Secretary and Debbie Ricketts, Treasurer.

JAN DOUGHERTY, Ginger Dunning, Deborah Ricketts, and Nancie Sill, share the success of their calendar sale.

ALPHA DELTA SIGMA: First row: Al Nichols, Ted Demmon, Allan Post, Jim Billard. Second row: Ward Matthews, Grady Toler, Frank Blount, Ralph Morgan, Lenny Koeth, Larry Cavallero. Not pictured: Richard Joel, Joe Bailey, Claude Grizzard.

Alpha Delta Sigma

Alpha Delta Sigma is an honorary for male Advertising majors who have proved outstanding in their chosen field. It encourages cooperation and understanding between education and business. Projects of the club include sponsorship of Advertising Week in Tallahassee and the sale and production of newspaper and student directory advertising.

Officers are Oliver Joe Bailey, President; Ralph T. Morgan, Vice-President; Allan Post Secretary; and Ted Demmond, Treasurer.

Alpha Epsilon Delta

Florida Beta chapter of Alpha Epsilon Delta, national pre-medical honorary society, is one of seventy in the U. S. AED's find service in encouraging scholarship and stimulating appreciation of the importance of pre-medical education in the study of medicine. They also strive to promote co-operation between medical and pre-medical students.

President of the group is Charlie Shaeffer. Vice-President is Karl Holschuh, Secretary is Vivian Dozier, and Treasurer is Herman Lindemann.

ALPHA EPSILON DELTA: Barry Maxwell, Anne Dozier, Karl Holschuh.

OFFICERS: Yvonne Gartman, Secretary, encircled from left to right by Homer Black, Faculty Advisor; Robert DeBruhl, Treasurer; John Champion, Faculty Advisor; Kenneth Barker, Vice-President; Robert Colby, President.

Beta Alpha Chi

To encourage scholarship and to promote a better understanding among its members and the faculty of the Department of Accounting are the purposes of Beta Alpha Chi, Accounting Honorary.

Accounting majors who have maintained a 2.5 overall average and a 3.0 in accounting are tapped for membership each semester.

Their bi-monthly meetings are highlighted with speakers in both the professional and technical fields of business.

Activities include the School of Business tea and and a banquet every semester for members and guests.

The group was guided through the year by Robert Colby, President; Kenneth Barker, Vice-President; Yvonne Gartman, Secretary; and Robert DeBruhl, Treasurer. Faculty Advisors were Dr. Homer Black and Mr. John Champion.

BETA ALPHA CHI: First row: Jack Young, John White, Yvonne Gartman, Luella Richey, Mrs. Mary Ellen Clemens, Bobby Gene Paulk, Harry Offutt. Second row: Roy Garland, Robert DeBruhl, Donald Sheffield, John Champion, Marvin Lewis, John Eddins, Gerald Looney, Edward Trembly, Kenneth Barker. Third row: Joe Tedder, Gary Watterson, Richard Benn, Richard Conrad, C. Y. Byrd, Glen Marshek, Eddie Guthrie.

GAMMA ALPHA CHI: First row: Carol Jo Lewis, Caryl Ann Bodine, Gale Sammons, Carole Elliott, Linda Wahl. Second row: Carla Westphal, Molly George, Jerri Shearouse, Barbara Leedy, Susan Knight, Dorothy Cronin, Shirley Coachman, Barbara Patton. Third row: Patricia Greenwood, Jeanne Young, Mary Ann Guice, Kin Koos, Judy Walters, Joan Thomson, Lee Kramer.

Gamma Alpha Chi

Gamma Alpha Chi, Women's Advertising Honorary, aims to broaden and increase the opportunities for women in advertising by serving as a link between its collegiate members and those engaged in practical advertising pursuits.

Officers for the 1959-60 year are President, Gale Sammons; Vice-President, Katherine Ball; Secretary, Ginger Graham; and Treasurer, Caryl Bodine.

Kappa Delta Pi

The more than 150 members of Kappa Delta Pi have as their purpose the encouragement of high professional, intellectual, and personal standards and recognition of outstanding contributions to education.

President of the national honorary is Nelda C. Alderman. Vice-President is Maurice Peterson, Recording Secretary is Chester Russell and Treasurer is Dr. Otis McBride.

KAPPA DELTA PI: First row: Jane Maples, Berta Boyce, Shirley Bergeron, Linda Stokesberry, Carline McDougald, Virginia Huff. Second row: Dorothy Carrington, Mrs. Nelda C. Alderman, Mrs. Norma Wyss, Mrs. Marian Black, Betty L. Spence, Ginger Sparks, Gail Reichelderfer. Third row: Betty Jean Price, Bob Gilbert, Otis McBride, Maurice K. Peterson, Dorman G. Stout, Floyd M. Deterding, Fred Stuart, Marilyn Knowles.

GYMNASTICA: First row: Jim Bayless, Roberta Calvert, Robert Waters, Les Malin, Joseph Boersma, Jack Ryder, Melonie Buck, Rick Miller. Second row: Wayne Thompson, Kay Kessel, Oscar Brock, Tom O'Connor, Bill Beavers, Nat Hobbs, Hartley Pine.

TOM O'CONNER displays his superb muscle control as he performs this daring act of power in the Gymkana Show.

Gymnastica

Established in 1955, Gymnastica, local gymnastic honorary, promotes and cultivates sportsmanship and strives to further gymnastics as a sport at FSU. In top physical and mental form, the members of this club perform daring acts of power, delicate balance, and superb muscle control.

Officers for this year are: President, Tom O'Connor-Vice-President, Bill Beavers; Secretary, Gail McDaniel; and Treasurer, Bob Brock.

DELICATE BALANCE and skill make the audience feel there is nothing to this feat performed by Mira Hanson.

KAPPA KAPPA PSI: First row: Bob Reely, Jerome Edwards, Louis Vertich, Terry Johnson, Jim Coleman, Irvin Lipscomb. Second row: E. C. Warnock, Tommy Lynn, Ronald Butler, Vernon Bohannon, Jeff Schliefer, William Miller, Bennett Shelfer, Pete Parks.

Kappa Kappa Psi

The Gamma Nu chapter of Kappa Kappa Psi was host this year to the 1959 National Convention. The purpose of this honorary is to honor outstanding bandmembers through the privilege of membership, to promote the existence and welfare of the college band, and to cooperate with other musical organizations.

The President of this organization is Louis Vertich; Vice President, Terry Johnson; Secretary, Clark Dobson; and Treasurer, Jeff Schleifer.

Les Jonglers

The main project of Les Jongleurs, theatrical honorary, is assisting the Florida State University Theater. The local honorary sells season tickets for all major University Theater productions and presents programs of value and interest which are not offered to students in the classroom.

Directing the group are Walter Saric, President; Joan Hamilton, Vice-President; Susi Beckenbach, Secretary; and Edith Hansen, Treasurer.

LES JONGLEURS: First row: Pat Teague, Susan Field. Second row: Martha Dreadin, Edith Hansen, Walter Saric, Patsy Winters.

OMICRON NU: First row; Suzanne Dunlap, Linda Carroll, Tallulah Webb, Dr. Janet K. Smith, Debbie Kimball, Maralyn Zipser, Jackie Hobbs. Second row: Ratana Suddharett, Helen Clark, Dean Hortense M. Glenn, Katherine Ball, Annette McIntosh, Patty Gipson, Maryl Thompson, Pauline Hall, Kathryn Powell, Nadine Kirby.

Omicron Nu

Students who have proved themselves outstanding because of their leadership, scholarship and research in the field of home economics are invited to join this home economics honorary. Scholarship awards are made annually to outstanding sophomores and juniors in this field.

Officers are Annette McIntosh, President; Helen Clarke, Vice-President; Maryl Thompson, Secretary; Nadine Kirby, Treasurer.

Pi Mu Epsilon

Promotion of mathematical scholarship is the prime concern of Pi Mu Epsilon, the mathematics honorary. One of their major projects is the recognition of freshman scholars in the field of mathematics through an annual award. On the social side they hold an annual picnic and banquet in the spring.

Serving as officers of the group are Fredric Zerla, President; Joe Neggers, Vice-President and Sandra Stewart, Secretary-Treasurer.

PI MU EPSILON: First row: Fredric Zerla, Albert LeDuc, Sandra Stewart, Ann Clements, Mary Jo Mader, Valma Edwards, James Bayfield. Second row: David Grow, Joe Neggers, Charles McArthur, H. C. Griffith, Howard Taylor, George Polites, Thomas Wade, James Snover.

PI OMEGA PI: First row: Nancy Bates, Pat Moses, Charlotte Cone, Catchie Hambright, Mary Sadler, Lou Morley. Second row: Cecily Derrick, Jane Hensly, Elmer Schick, Guy Johannes, Ned Trivette, Howard Abel, C. C. Miller, J. F. Dame, Emily Johnson, Janiece Andre.

Pi Omega Pi

Encouragement and promotion of scholarship in business education are provided by Pi Omega Pi. Founded at FSU in 1950, Gamma Gamma chapter was recognized as one of the seven top national chapters at their National Convention.

Providing leadership for the 1959-60 school year are Nancy Bates, President; Jane Hensley, Vice-President; Mary Sadler, Secretary, and Cecily Derrick, Treasurer.

Phi Alpha Theta

To promote a better understanding of history is one of the principle objectives of Phi Alpha Theta, nanational history honorary.

This group sponsored Governor Collins' visit to campus last fall at which time he showed the film taken on his trip to Russia.

Officers for the year are Nancy Gross, President and Edward Harrell, Secretary-Treasurer. Dr. George A. Lensen served as Faculty Advisor.

PHI ALPHA THETA: First row; Shirley Fulton, Dorothy Rudwick, Veuila Shores, Jamie Doyle, Second row: Tom Marks, Andrew King, Per Olof Jonsson, George Knox, Edward Harrell.

PERSHING RIFLE ACTIVES: First row: C. O. Bevis, D. A. Houser, C. T. Maultsby. Second row: Harry Sutton, John Boesch, Hughie Wilder, Joe Higdon, Dale Arnett, Jimmy Evans, Tom Marks. Third row: Kenneth Burton, Michael Tomas, Cloud Miller, Timothy Galvin, Richard Adams, Richard Gamar.

Pershing Rifles

The purpose of the National Society of Pershing Rifles is to foster a spirit of friendship and cooperation among men in the military department and to maintain a highly efficient drill company.

The Pershing Rifles Drill team is the pride of the local chapter, Company M-6. Under the command of Cadet Lieutenant J. C. Boesch this precision group has performed in parades throughout Florida and at Mardi Gras in New Orleans.

As a service they provide military escorts and color guards for civil and military functions.

Top brass are Captain D. A. Houser, Company Commander; 1st Lt. C. O. Bevis, Executive Officer; and 1st Lt. C. T. Mautsby, Special Duties Officer.

PERSHING RIFLE PLEDGES: First row: Terrence McDonald, Larry Naville, George Shea, Oliver Getting, Johnny Smith, Richard Flores, Samuel Shoemaker, Harry Martinez. Second row: R. A. Dermott, Neil Chamelin, Hugh Davis, Cecil Jackson, Henry Buryn, Larry Thomason, Eugene Goddwin, Ivan Williams, Patrick Bowler, Dale Arnett.

Scabbard and Blade

E Company, 12th Regiment, Scabbard and Blade's FSU chapter, enrolls outstanding Army ROTC cadets who have maintained a 3.0 average in military science and a 2.0 overall scholastic average.

The society was established on campus in 1956 for the purpose of raising the standards of military education at the university, promoting greater interest in and understanding of military affairs, and to encourage good and efficient leadership qualities of future officers.

Scabbard and Blade serves its University and the community by sponsoring the annual campus blood drive every spring. They also contribute financial support to their own rifle team and sponsor a Cadet of the Month Award.

SCABBARD & BLADE OFFICERS: Capt. R. F. Kessler, Faculty Advisor; Tom Marks, 1st Lieutenant; Curtis Earp, Captain; Ted Drum, 2nd Lieutenant; Alan Breitler, 1st Sergeant.

SCABBARD & BLADE: First row: Ted Keen, Alan Breitler, Tom Marks, Curtis Earp, Ted Drum, James Curtis Newton. Second row: Capt. Robert F. Kessler, Donald Turner, Robert Boulware, John Boesch, Etson Roberts, Mattox Hair, J. D. Cooke, W. C Ammann.

PHI MU ALPHA: First row: Hugh Jones, Terence Johnson, George Stedman, Kenneth Shannon, Irvin Lipscomb. Second row: Ken Williams, Charles Calkins, Denver Cain, Barry Willis, John Bowen, Herbert Galloway.

Phi Mu Alpha

Phi Mu Alpha, professional music honorary, has as its purpose the advancement of the college of music in America. Activities include co-sponsorship of Campus Sing and a composers' concert.

George Stedman is President this year. Ivan Lipsomb is Vice-President; Bernie Palmer, Secretary; and Robert Reely, Treasurer.

Sigma Delta Pi

Sigma Delta Pi recognizes outstanding students in the field of Spanish (by an invitation to membership in this national Spanish honorary.)

The organization has been headed this year by the following officers: James Lavin, President; Leonard Bloom, Vice-President; Betty Chazarra, Secretary; and Deanna Morris, Treasurer.

SIGMA DELTA PI: First row: Deanna Morris, Marjorie Slavens, Sandra Cole, Dr. Margaret Campbell, Carla Westphal, Marjorie Judy, Carolyn Gaines. Second row: James D. Lavin, Glen Hinton, James Chatham, Mary Dickson, Alma Altman, Betty Chazarra, Dr. Heberto Lacayo, Dr. Graydon Deland.

SOPHOMORE COUNCIL: First row: Martha Ann McKethan, Linda Matthews, Netia Johnston, Lydia Speed, Carolyn Reeves, Bunny Lee, Tanise Cheek, Gloria Hemby, Gee Gee Hurd, Ana Jo Starling, Linda Stearns, Julie Brown, Sally Adams. Second row: Mary Alice Day, Ann Andrews, Marcia Lynne Stich, Carol Sue Sewell, Susan Hoy, Helen Knight, Beverly Marchetta, Carol Nelson, Kay Downey, Bonnie Core, Julie Barnes, Pat Houston, Carol Johnson, Laura Fetterley, Maryleen Webb, Delores Harris, Sandy Asher. Third row: Selby Cannon, Bebe Fearnside, Donna Deutsch, Mary Sue Allen, Jane Lee Jewell, Branda Brandt, Kay Finlay, Caryl Lenahan, Sally Moure, Tutter Fraleigh, Doris Davis, Marwees Imeson, Barbara Elliott.

Sophomore Council

Sophomore Council members are outstanding Sophomore women who have been elected by the women in their class to serve in this local honorary. Sophomore Council acts as a service organization to the University in connection with the Student Government. Their activities and services, far too numerous to list, include assisting the faculty during orientation week, conducting campus tours, assuming various duties during University elections, and registering alumni during Homecoming.

Leading the girls in blue and white this year are Grace Scott, President; Gail Gillespie, Vice-President; Sister Warwick, Secretary; and Joyce Story, Treasurer. Miss Lynn is Faculty Advisor.

SOPHOMORE COUNCIL: First row: Helen Stewart, Jan Dougherty, Grace Scott, Gail Gillespie, Sister Warwick, Joyce Story, Jan Barelsman, Susan Hallisey, Sandra Karlton. Second row: Marsha Cox, Sarah Tervin, Norma DeCamp, Deborah Ricketts, Gail McDonald, Linda Patton, Karen Thoureen, Jane Finchum, Joann Markham, Genie Oliver, Scarlett Pogue. Third row: Lydia Shaw, Linda Gormley, Kay Merrin, Petie Waring, Carolyn Adams, Ivlyn Frazier, Beverly Haygood, Derry Neal, Millie Moore.

SIGMA ALPHA IOTA: First row: Deanna Lumpkin, Diana Butler, Judith Magnell, Aurelia Pitts, Anne Folsom, Barbara Youmans, Myra Simpson, Delores Harris, Sallie McSwain. Second row: Evelyn Kelley, Janis Burrell, Carolyn Reeves, Beth Walker, Betty Ann Bevis, Janice Olin, Bette Collar, Marilyn Boyd, Nancy Cash, Anna Clare Flynn, Olivia Warley, Ann Almond, Mary Barnette, Sandra Davis.

Sigma Alpha Iota

The sounds of sweet music that penetrate the air at FSU each spring are due largely to the annual Campus Sing sponsored by Sigma Alpha Iota in conjunction with Phi Mu Alpha, the men's music honorary. This project provides a dynamic and beautiful way to promote music and congeniality on the campus, which is SAI's primary goal. Sigma Alpha Iota is an organization in which professionally-minded young women in the field of music may further their professional aims as they enjoy fellowship with other talented students. Its social activities include receptions, musicals and an annual Spaghetti Supper.

Leading the group this year are Anne Folsom, President; Ellen Taaffe, Vice-President; Diana Butler and Aurelia Pitts, Secretaries; Barbara Youmans, Treasurer; and Olivia Warley, Chaplain.

CAMPUS SING PROMOTES APPRECIATION FOR GOOD MUSIC WITNESSED IN THE SMILES OF DELTA ZETA SORORITY MEMBERS

SIGMA DELTA PSI: Hartley Pine, Charlie Nye, Doyle Ruff, Claude Grizzard, Jack Ryder, Joseph Boersma.

Sigma Delta Psi

Sigma Delta Psi, athletic honorary, honors outstanding men in the field of varsity athletics. Prospective members of this national group must complete fifteen special events which include track, swimming, gymnastics, football, and baseball.

President of the organization this year is Jack Ryder. Doyle Ruff serves as Secretary-Treasurer; William T. Odeneal is Faculty Patron.

Tau Beta Sigma

Tau Beta Sigma is a national band honorary for women which was established at Florida State University in 1955. The purpose of this organization is to stimulate musical interest, achievement, and spirit among women students.

The President of this organization is Fedora Lewis; Vice-President, Penny McArthur; Secretary, Mary Lou Campbell; and Treasurer, Helen Clark.

TAU BETA SIGMA: First row: Carolyn Kemp, Gloria Nessler, Ruth Koepp, Ann Skaggs, Julia Hobbs, Nona Carpenter, Lanny Harris, Annetta Spruell, Charlotte Campbell. Second row: Carolyn Crane, Sara Barnes, Mary Freeman, Penny McArthur, Nancy Fowler, Fedora Lewis, Anna Clare Flynn, Alice Jean Christian, Mary Lou Campbell, Sandy Welch. Third row: Thelma Peabody, Jane Hollis, Patricia Kennedy, Jackie O'Hare, Harriet Anderson, Penny Cowell, Linda Kane, Ann Turner, Barbara Skipper, Pat Evans, Diana Butler Forth row: Pat Apeland, Lou Nell Peacock, Leslie Lowell, Joan Stoltenberg, Patsy Lieb.

DEBATE TEAM: First row: Susie Flory, Joycelyn Ward, Pat Reidy, Pat Batal, Faith Moore, Peggy Proestos, Linda Arnow. Second row: Dr. Gregg Phifer, Margie Phifer, Mrs. Gregg Phifer, Carl Combs, William Thomas, Lawrence Fox, Karl Hart, Art Danart, Mr. Hahn, Mr. McFarland.

Debate Team

The Debate Team traveled through six southeastern states and to the national tournament in Salt Lake City this year representing FSU in Inter-Collegiate Forensics. The team is open to all undergraduates interested in debate in competition.

Senior Debate Manager this year is Linda Arnow. Edward Eikman manages the Junior Team.

Tau Kappa Alpha

Members of Tau Kappa Alpha, national forensics honorary, pride themselves on their ability to talk themselves out of "tight spots." The group recognizes students who have excelled in debate and encourages speech activities on the FSU campus.

Linda Arnow is President for the 1959-60 year and Suzie Flory is Secretary-Treasurer.

TAU KAPPA ALPHA: Mr. Richard A. Hahn, Pat Batal, Susie Flory, Linda Arnow, Art Danart, Betty Phifer, Dr. Gregg Phifer.

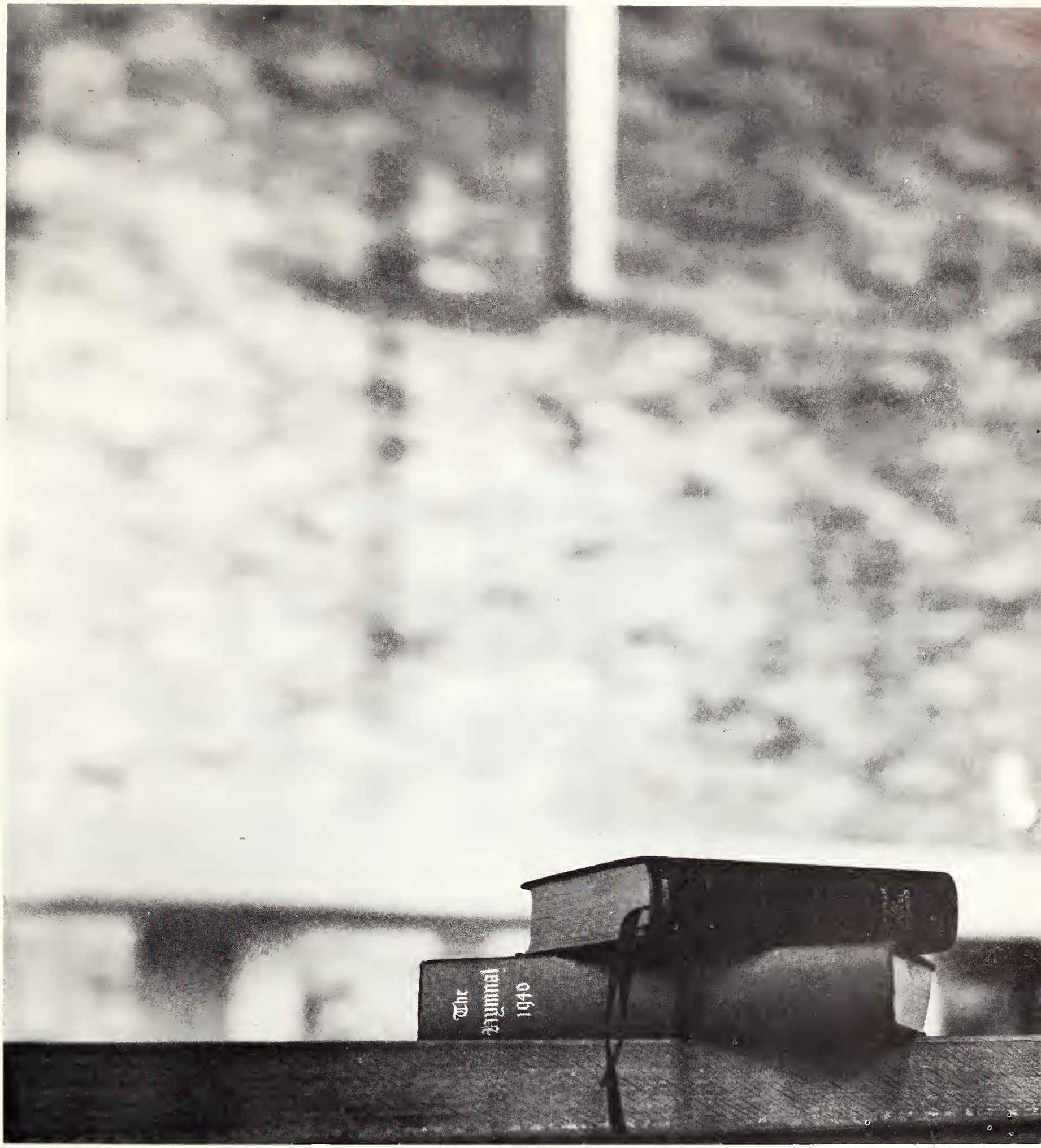

Religious

INTERFAITH COUNCIL: First row: Monkey Brannen, Martha Bedell, Judy McMillan, Annette McIntosh, Jan Pearce, Forby Liddell, Marylyn Zibell. Second row: Sheila Kennedy, Betty Jean Atkinson, Harriet Anderson, Lynette Harris, Susan Thorp, Johnnie Durrance, Isabel Johnson, Ada Jo Starling. Third row: Alan Breitler, Allan Post, G. J. Ringer, Carl Saye.

THERE WAS ENOUGH FOOD FOR AN ARMY at the University picnic sponsored by the Student Interfaith Council.

Interfaith Council

The purpose of the Interfaith Council is to coordinate religious activities between religious groups and to promote religious ideals on the campus.

Their main project is Religious Emphasis Week held March 13-16 this year. Other activities include sponsorship of the University Picnic during orientation, visiting patients each week in the University Infirmary, and selling Student Directories. Proceeds from Directory sales go into a lending fund for University students. They also sponsor an outstanding University Professor as guest speaker at a special religious program held each month.

Serving as President of the organization this year is Alan Breitler. Other officers are Jan Pearce, Vice-President; Martha Bedell, Secretary; and Judy MacMillan, Treasurer. Faculty advisors are Dr. Anna Lidell and Dr. Ray Sheline.

Baptist Student Union

The Baptist Student Union, in coordination the religious activities of Baptist students at FSU, attempts to keep students in contact with the church and its activities during their university days. The student's chaplain is Rev. W. P. Moyle; Charlie Pierce leads the group as president.

Among its many activities are dramatics through "The Baptist Players", intramural participation, state revival teams, Ridgecrest Student Week, the annual BSU convention, and numerous social events.

Of special interest is the "Hobo" project. The members undertake odd jobs to raise money for a summer student missionary who travels and serves his church in a foreign country.

Vespers and Morning Watch are held weekly at the BSU house. Sunday worship services are held at all Tallahassee Baptist Churches.

A STUDENT KNEELS in quiet meditation in a prayer room of the campus Baptist religious center, the B.S.U. House.

BAPTIST STUDENT UNION: First row: Margaret Arnold, Judy McMillan, Maudena Barteaux, Annette Hancock, Sandra Eldridge, Jeannie Menis. Second row: Norma DeCamp, Sara Barnes, Paul VonWard, Charlie Pierce, William R. Moyle, Carol Sproul, Rite Edwards.

NEWMAN CLUB: First row: Margaret Toney, Judy Labadie, Lee Gallespie, Georgia Jaynes, Mary Kay Demetry, Barbara Bates, George Friedman, Joe Knock, Juliet Massey, Connie Pepera, Pat Willet. Second row: Lydia Shaw, Gloria Martucci, Virginia Elles, Judy Swally, Father Henry J. Miron, Mrs. Mary M. Volk, Father Bernard J. McFadden, Barbara Fappiano, Kathleen Daly, Joy Pate. Third row: Cecilia McLaughlin, Mary Lynn Fernandez, Aileen Hanson, Carole Bentler, Sharon Maloney, Toni DiCarlo, Ann Carroll, Susan Bevier, Kathy Ficarrotti, Marion Puleo, GiGi Golden, Bonny Fox, Pat Kelley. Fourth row: Jack Dickson, Herb Gould, Dennis Fradley, Bill Egan, Pat Reidy, Barbara Bassong, June Woods, Terry Cole, Tim Gaussiran, Dick Flores, Ed Zimmerman, Ron Boersma. Fifth row: Dick O'Brien, Clyde McCutcheon, Charleen Scheb, Howard Kantrowitz, Anna Clare Flynn, Maryann Galvin, Joan Stoltenberg, Catherine Zimmerman, Ann Marotto, Rosemary Graham, Joe Farls, Charles Cutajar, Jerry Samberg.

WITH THE DEATH of Dr. James V. McDonough, head of the art department, the Newman Club lost a loved advisor.

Newman Club

The Newman Club of FSU is an organization of Catholic students which offers the Catholic student the opportunity to come to God each day of his college life through a balanced program of religious, intellectual, and social activities in this order of importance.

The Newman Club is named for its patron, John Henry Cardinal Newman, the great Catholic convert, scholar, and churchman.

The Newman Club of Florida State is a member of the National Newman Club Foundation founded in 1893 and composed of 440,000 Catholic college students in the United States.

As the right arm of the Catholic Student Center, the Newman Club activities during the year include: a complete religious program aided by the presence of two chaplains; an intellectual agenda consisting of lectures, discussion groups, and films; and a varied social program inlcuding dances, parties, and a complete intramural sports program.

This group on our campus of over 100 members is under the leadership of Dick O'Brien, president.

IT TASTES AS GOOD as it looks at the popular Sunday dinners held every month at the Catholic Student Center.

RELIGIOUS, INTELLECTUAL, and social activities make Newman Club meetings both interesting and beneficial.

NEWMAN CLUB OFFICERS: First row: Judy Labadie, Margaret Toney, Pat Kelley, Cecilia McLaughlin. Second row: Clyde McCutcheon, Herb Gould, Jerry Samberg, Dick O'Brien, George Friedman.

CHRISTIAN SCIENCE: First row: Allan Dermott, Charles Dougherty, Gary Stewart, Dave Nightingale. Second row: Jan Pearce, Jean Jacob, Mary Frances Briois, Charlene Lowery, Noel Lyn Richard, Leslie Lowell, Miss Luella Richey.

Christian Science

The Christian Science Organization affords the university community the opportunity of learning the ideals of Christian Science.

Under the leadership of Miss Lee, they maintain campus literature stands, sponsor bi-annual new student receptions, and hold testimony meetings.

Officers for the 1959-60 year are: Jan Pearce, President; Leslie Lowell, Vice-President; Sandi Wilson, Noel Richard, and Susan Thorpe.

Hillel Foundation

The local chapter of the Hillel, sponsored by B'rai B'rith, seeks to fulfill the social, cultural, and religious needs of the Jewish student.

Hillel's social life is highlighted by Sunday morning brunches at which guest speakers are heard, and evening potato pancake parties. Saturday services are also conducted by the Jewish leaders.

Officers are: Herb Spegal, President; Pauline Goodman, Mike Farb, and Evan Bergman.

HILLEL: Myron Farb, Pauline Goodman, Herb Spiegel, Evan Bergman.

CHAPEL OF THE RESURRECTION STUDENT VESTRY: First row: Teal Guinand, Lynne Williams, Nat Hobbs, Cynthia Plockelman, Martha Bedell. Second row: Bill McLemore, Al Nichols, Chaplain Harcourt Waller, Dave Morgan.

Episcopal

The Chapel of the Resurrection and Ruge Hall serve as campus parish for Episcopalians. The Rev. Harcourt Waller is assisted by the Rev. Roger Steinhauer. The student vestry and parish council are the coordinating bodies for church activities. The vestry is headed by Al Nichols, Senior Warden, and Nat Hobbs, Junior Warden. The council is composed of interested parish churchmen and includes both students and faculty members.

All projects, activities, and weekly study groups relate to the work of the church both in the parish and in daily living. Chapel services are held with emphasis on the altar as the focal point of Christian life. A mission led by the Chapel of the Resurrection is the Canterbury House, an experiment in Christian living. It is provided for male students who have committed themselves to the recovery of a Christian community, rediscovery of the Holy scriptures, and a realistic lay ministry.

HEADS are reverently bowed as cross leads recessional in the Chapel of the Resurrection at Sunday worship service.

LUTHERAN STUDENT ASSOCIATION: First row: Edna Ford, Marty Anderson, Margaret Wehle, Jeanne Baril. Second row: Mona Fouraker, Edith Hansen, Bill Mork, Bob Rieck, Harriet Anderson, Nancy Matylas.

L. S. A.

The Lutheran Student Association offers students the opportunity to receive the ministry of the church on campus. Weekly programs of discussion on the implications of Christianity in the daily lives of students help them relate campus life to their faith. The organization is affiliated with the local congregation, St. Stephens United Lutheran Church. The Rev. R. G. Walker is pastoral advisor and Martha Fesperman is president.

Gamma Delta

Gamma Delta is an international association of Lutheran college and university students of the Synodical Conference. It has as its purpose the development of Christian faith through Bible discussions, programs, projects, and inter-campus fellowships. Services are held at Epiphany Lutheran Church. Its activities are under the direction of Rev. R. P. Lehman. Merlin Ahrens guides the group as their president.

GAMMA DELTA: First row: Faith Weiss, Pat Messenger, Delphia Johnson, Lynette Harris, Margaret Lehmann, Gay Jackson. Second row: James Wood, Merlin Ahrens, Rev. Richard P. Lehman, Steve J. Shang, Jr., R. A. Hahn, Donald A. Becker, Jim Fredericks.

WESLEY FOUNDATION COUNCIL: First row: Carol Carter, Ivylyn Frazier, Dottie Hatton, Margaret Hodges, Kay Hall. Second row: Jane Montgomery, Bud Carroll, Spence Guerin, Charles Montford, Bob Goodman, Gordon Haymond, Russell Bryant, Rev. Austin Hollady. Third row: Phyllis Meebold, Laura Fetterley, Nancy Henderson, Jean Abrahamsen, Millie Moore, Dee Edwards, Linda Kendrick.

Wesley Foundation

The Wesley Foundation encourages Methodist students to strengthen their devotion to God and to their fellow students. Its purpose and goal is, "To make Christ a living reality on the campus."

Activities include classes on theology and the Bible, morning and evening vespers, and recreational events. The Rev. A. E. Hollady is Director of the Foundation and Jane Montgomery is his Assistant. Dottie Hatton serves as President.

Wesley Players

Wesley Players is an organization within the Methodist Student Movement and a part of the Wesley Foundation at FSU. It is a religious organization seeking to carry the word of Christ through drama under the leadership of Patsy Winters, President.

The Players aid local churches in presenting plays, give their own productions in out of town churches, and serve the University by ushering for Speech Department productions.

WESLEY PLAYERS: First row: Nancy Dowlins, Barbara Syfrett, Peggy King. Second row: Betsy Coleman, Martha Dreadin, Penny Reid, Patsy Winters, Edith Hanson, Judy Walters, Gail Satterwhite. Third row: Bobbie Sheen, Betty Miner, Pat Sipe, Pat Alter, Rameses, Anita Eberly, Mary Ann Walker, Sandy Gibson.

WESTMINSTER FELLOWSHIP: First row: Monkey Brennen, Marilyn Zibel, Sheila Kennedy, Lynn LaGrange, Ann Brennan, Penny Devore, Mary Lou Jones. Second row: Marcia Cooley, Judy Clapper, Sandy Burns, Lucy Ann Griffin, Miss Miriam Wilson, Judy Chambliss, Linda Sterns, Merry Morehouse. Third row: Bill Love, Bob Miller, George McGoogan, Ken Bashaw, John Grimsley, Ed Eikman, Gordon Judy, Glen Williamson.

JOHN GRIMSLEY SAMPLES FOOD in the kitchen after the Thursday night Theology Hour at the Westminster House.

Westminster Fellowship

The Westminister Fellowship strives to develop the spiritual life of the Presbyterian students at Florida State University. Under the leadership of Miriam Wilson, Sponsor; Judy Chambliss, President; Edward Eikman, Vice-President; and Ann Brennan, Secretary-Treasurer; the Fellowship offers a variety of programs which give each student a chance to participate in an activity which he particularly enjoys.

Weekday meetings are held at the Westminister House. These include devotionals, theology hours, and study groups on the Bible. Another weekly function is the late afternoon dinner every Thursday followed with talks by outstanding citizens of the community. Sunday services are held at the First Presbyterian Church in Tallahassee.

As a yearly project the Fellowship supports a foreign student who is attending the University. This spring the organization also helped rebuild a burned home in the Tallahassee area.

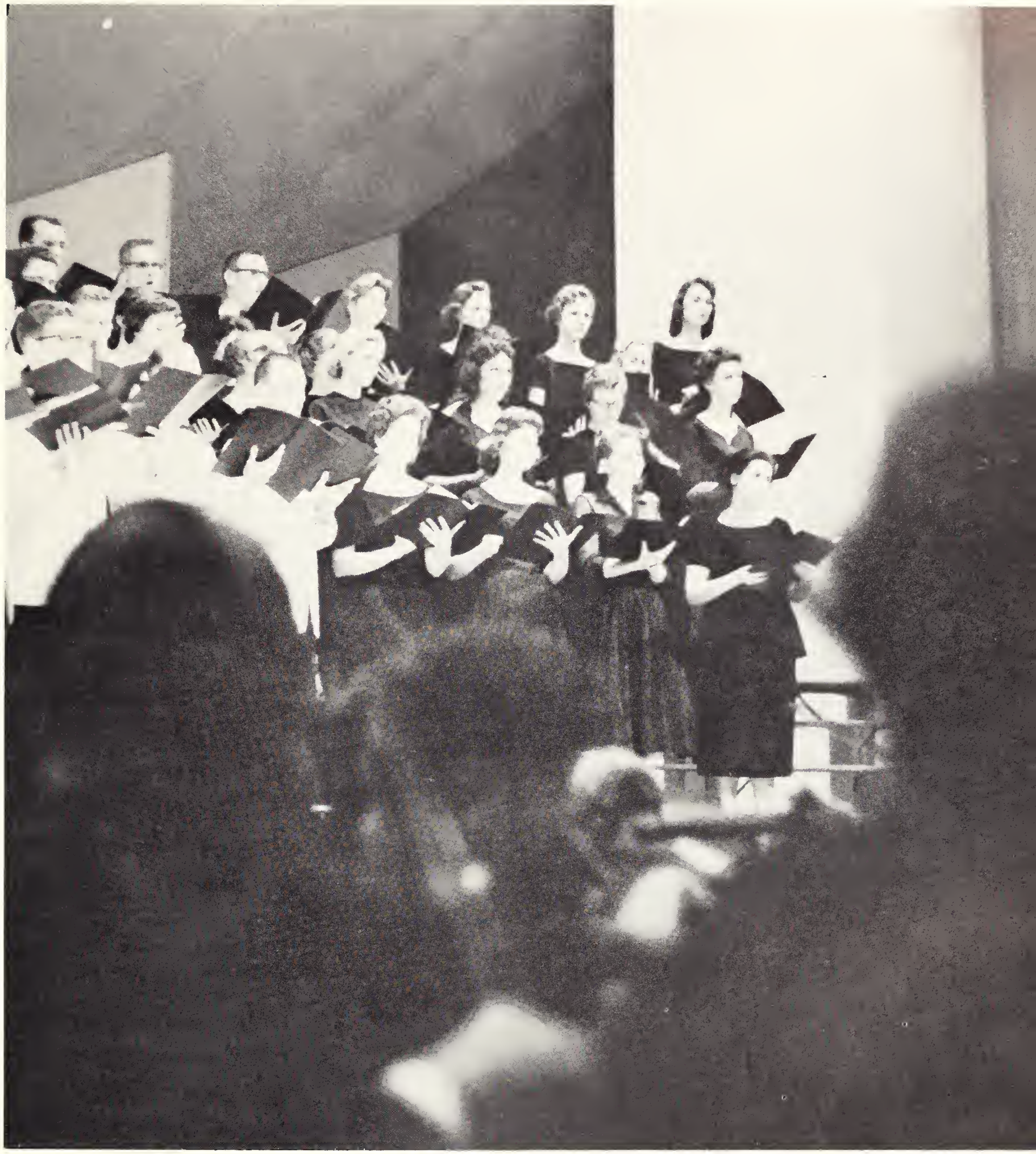

Clubs

ALPHA KAPPA PSI: First row: Richard Nicholson, Clovde Williams, Lynn Hall, Joseph Travis, Joseph Farls, Ed Fields, Thomas Metz, James Sheppard, Kenneth Barker, Antal Oszlanyi, David Drandy. Second row: Ronald Morris, Marv Garrett, John Morgan, Jack Healey, Dick Armbruster, Charles Wynn, Charles Boyd, Jim Pridgeon, Paul Gidson, John Reynolds. Third row: Anthony Romeo, Dick Warner, Gerald Hendrix, Phil Ragans, Marvin Lewis, Clarence Rhodes, Robert Sherman, Ralph Chambers, Richard Shaw, Robert Grear, Lloyd Hinote, Donald Baggett. Fourth row: Vic Sisung, John Eubanks, Tom Densmore, Harry Watkins, Richard Straw, James Perry, Royce Bonds, Richard Benn, Ralph Reynolds, Frank Trice.

OFFICERS: Sitting: John Reynolds, Secretary; Dick Armbruster, Treasurer. Standing: Lynn Hall, President; Bob Colby, Vice-President.

Alpha Kappa Psi

Alpha Kappa Psi, National Professional Business Fraternity, has been on the Florida State campus since 1949. It was organized to foster and maintain scientific research in the fields of commerce, accounts, and finance. They also strive to promote college courses leading to degrees in business administration, and to further the individual welfare of its members.

The local chapter can boast of a perfect score on the National A K Psi efficiency rating system, an honor held for the past three years.

Activities include a job-finding seminar and the annual spring weekend.

Leading the group are President, Lynn Hall; Vice-President, Bob Colby; Secretary, John Reynolds; and Treasurer, Dick Armbruster.

THE ALPHA KAPPA PSI HOUSE, AT 902 WEST PARK, IS HOME TO MEMBERS OF THIS PROFESSIONAL BUSINESS FRATERNITY.

ALPHA KAPPA PSI PLEDGES: First row: Dick Vine, Don Gattis, Autal Oszlanyi, Ed Fields, Clarence Rhodes, Terry Walker, John Eddins, Robert Dopp. Second row: Robert Barrett, Leon Newton, Randell Rowell, Wilbur Hare, Donivan Bradley, Robert Harrison, Larry Thompson, Dwayne Atkins, David Trant. Third row: Marvin Lee, Herbert Totz, John Boesch, Burke Jolly, Rowan Helferty, Harry Graham, John Venables, E. H. Landry.

ALPHA PHI OMEGA: First row: C. L. Romig, Paul Desmond, E. L. Chalmers, Robert David, Bill Yancey, Bob Kieser, Carey Metts, Doug Shank. Second row: John Dohner, James Ress, Johnny Smith, Charles Rovetta, Warren Burch, Richard Hume, Lynam Fletcher, Jack Eilertsen, Ralph Chambers, Frank Acherman, Bill Jones. Third row: Robert Harris, Steve Baron, Rion Carswell, Dick Sanders, Bill DiLenge, Hyle Colton, Roger Alexander, Dan Solomon.

APO TRAVEL BUREAU, tended by Bob Harris, secures rides for homeward bound students needing transportation.

Alpha Phi Omega

Alpha Phi Omega is a national service honorary whose membership is composed of students who have had previous association with Boy Scouting, either as Scouts or Scout Leaders, and who have the desire to render service to their community. Their purpose is to assemble college men in the fellowship of the Scout Oath and Law, to develop friendship, and to promote service to humanity.

APO sponsors the Ugly Man and Beautiful Legs contests, provides assistance during Orientation Week, and holds an annual Easter-Egg Hunt for the mentally and physically handicapped. They also have as projects for the University, the Used Book Exchange and the APO Travel Service.

Officers are: President, Bill Yancy; Vice-President, Paul Desmond; Secretary, Robert David; Treasurer, Jack Healey.

ASSOCIATION FOR CHILDHOOD EDUCATION: First row: Joyce Guinta, Rhoda Arnold, Nancy Lou Fraleigh, Merry June Jackson, Ardis Thomas, Frances Spell. Second row: Nancy Tower, Pat Shea, Polly Clarke, Nancy Jones, Polly Paulin, Liz Woodruff, Gail Reichelderfer, Darlene Compton.

A. C. E.

Members of Association for Childhood Education are interested in the education and welfare of children from two to 12 years old. Making toys and working with children in hospitals in the Tallahassee area are two of their major activities.

Nancy Lou Fraleigh is President this year. Arlene Bridges, Vice-President; Carline McDougald, Secretary, and Margie Williams is Treasurer.

F. S. U. Bakers Club

The FSU Baker's Club is a departmental organization whose purpose is to improve the interest and knowledge of its members in the progress of the baking industry. They also aid the School of Business in departmental projects.

Ed Fields is President this year. Robert West serves as Vice President; Antal Oszlanyi, Secretary; and Gerald Hendrix, Treasurer.

F. S. U. BAKERS CLUB: First row: Werner Ammann, Donald Colzid, Ronald Boersma, William Keogh, Stephen Hobby, James Fredwicks, William Kenman, Carl Kappeis. Second row: Mike Kelly, Frank Ackerman, Howard Kantrowrtz, Jim O'Brien, Tony Oszlanyi, Robert Sammons, William Rudolph, Frank Jensen. Third row: Marvin Garrett, Dick O'Brien, Tom Hughes, Jack Dickson, Gerald Hendry, William Burkhardt, Courtney Moles, Harold DeLarry, Donald Carlson, Walter Krieg, Robert Johnson, Peter Christman, Edgar Fields, E. G. Bayfield, Charles D. Stone.

ANGEL FLIGHT: First row: Nat Hobbs, Dot Morton, Sandra Cole, Joan Drawdy, Carolyn Sistrunk, Mary Leighton, Mrs. Andrews. Second row: Rita Garnett, Saralee Smith, Joyce Story, Dianne Colter, Kay Finlay, Ann Williams, Pat Welch, Carolyn Hunt, Martha Wilder, Marolyn Carter, Tallulah Webb, Judy Smith, Judy Evans, Isabel Johnson, Sandra Cooke, Alice Lee Anderson, Capt. John Andrews.

Angel Flight

Arriving on campus in April, 1959, Angel Flight was formed to serve as the honorary auxiliary to Arnold Air Society and to act as official hostess for visiting military personel.

Officers are Joan Drawdy, Commander; Sandra Cole, Operations Officer; Carolyn Sistrunk, Adjutant Recorder; Mary Leighton, Comptroller; and Dot Morton, Information Service Officer.

Arnold Air Society

Arnold Air Society strives to further the purpose, mission, tradition, and concept of the United States Air Force as a means of national security.

Social events this year were the Annual Banquet and numerous social functions with Angel Flight.

Cadet leaders are Commander, Bill Byerley; Executive Officer, David Dale; Operations Officer, Jim Golden; and Adjutant Recorder, Frank Blount.

ARNOLD AIR SOCIETY: First row: Bert Kelly, Bill Byerley, Frank Blount, Jim Golden, Roy Mathis. Second row: Arlan Kinney, Charlie Rosenberg, Carl Butler, Bob Schenck, Earl Perry, Sid Stubbs, Jim Dixon, Ben George, Royce Pipkins, Tom Moore, Joe Hickox, Tom Keeney.

CHURCH KEY: First row: Vince Martinelli, Pat Donnelly, Bill Smith, Russ Bartels, Jim Apthorp. Second row: Claude Grizzard, Philip Wieting, David W. Steel, John Calhoun, Brud LaVigne. Third row: J. P. Wellman, Stan Lewis, Hugh Hayes, Tom McKay.

Church Key

Though only in its second year on the Florida State campus, Church Key has already made a name for itself as the organization for "elite" males. Well-known as being able to handle themselves in any social situation, the members of Church Key are dedicated to promoting fellowship among men of diversified interests, to recognizing qualities of leadership and achievement necessary in both social and campus affairs, and to advancing the high ideals and prestige of the "Florida State Man." The young, but active and enthusiastic group, has furthered its cause both fast and furiously.

This year, in addition to their many parties, they participated in the Homecoming Parade with Village Vamps, had their own big weekend, and took part in the Campus Blood Drive.

The spirited group is headed by President, Jim Apthorp; Vice President, Vince Martinelli; Secretary, John Calhoun; and Treasurer, Happy Hayes.

THIS IS ONLY THE BEGINNING as Church Key members prepare for another of their exclusive parties for "elite" males.

CAVALIERS: First row: Bruce Fischer, Bill Ryan, Mike Angelotti. Jack Hurley, Tom Bernard, Bill Norman, Don Nelson, Henry Camacho. Second row: Ronald Stockton, Phil Chase, Alfred Norton, Bill Gulledge, Fred Divilus, Hugh James, Larry Ford. Third row: Raymond Nelson, Charles Keeh, Tom Holman, Warren Dickec, Larry Dmber, Thorne Glander, Bubba Johnson.

Cavaliers

Caught in a perpetual social whirl are the members of the Cavaliers. These boys, who comprise the social dance fraternity, sponsor free dancing lessons each semester and usher at the Artist Series.

Membership is based on dancing ability, general appearance and personality.

Officers are President, Jack Hurley; Vice-President, Mike Angelotti; Secretary, Bill Ryan; and Treasurer, Tom Bernard.

Cotillion

"I could have danced all night," say the members of Cotillion, the local dance society for girls interested in promoting social dancing on campus.

This sister club to Cavaliers keeps on its toes by sponsoring free dancing lessons at the Student Center throughout the year.

Their 1959-60 President is Pat Batal; Vice-President, Jo Anne Stalnaker; Secretary, Lois King; and Treasurer, Jo Ann Gaskin.

COTILLION: First row: Judy Farris, Diana Hall, Lanny Harris, Sue Ann Casciola, Roberta Calvert, Carolyn Cunningham. Second row: Lois King, Betty Lee Graves, Lou Howell, Jo Anne Stalnaker, Nancy Kretzschmar, Joanne Hobbs, Texiann Larson, Virginia DelValle. Third row: Margie Kapphan, Kathy Wilkinson, Jill Jenkins, Carol Andrews, Rita Trucks, Angela Williams, Jane Finchum, Gail Anchors, Dorothy Ann Gilmore, Pat Brannen.

DELTA SIGMA PI: First row: Vincent McCarthy, Howard Blomberg, Jack Phillips, Claude Grizzard, Joe Phillips, Laveon Walden. Second row: James Graddy, John Champion, Howard Abel, W. R. Heck, David Pichard, Charles A. Rovetta. Third row: Larry Riles, Quentin Till, Jesse Barfield, Joseph Fowler.

Delta Sigma Pi

Delta Sigma Pi, on campus since 1949, is an international professional fraternity whose purpose is to promote a closer affiliation between the business world and students of commerce. The main activity of the Gamma Lambda chapter this year was a visit to the Atlanta chapter.

Officers are Claude Grizzard, President; Jack Phillips, Vice-President; Howard Blomberg, Secretary and Joe Phillips, Treasurer.

F. E. A. Scholarship House

The Florida Education Association Scholarship House is a local organization founded in September of 1958 for the purpose of offering scholarships to girls outstanding in high school.

Highlights of this year were a Christmas party, formal dance, and the annual picnic.

Leaders are President, Jo Townsend; Vice-President, Peggy Dickman; Secretary, Mary Ellen Stalvey; and Treasurer, Judy Curtiss.

F. E. A. SCHOLARSHIP HOUSE: First row: Jo Townsend, Judith Flanagan, Annette Moore, Maudrey McCormick, Marilyn Blackard, Karin Knight, Gwendie Roberts, Edith Higginbotham. Second row: Dorothy Eaddy, Patricia Wilbraham, Karen Hancock, Katherine Lewis, Sherry Dunn, Carolyn Hanna, Bonnie Lou Rust, Peggy Dickman, Judy Curtiss, Ann Old, Barbara Brunner.

F CLUB: First row: Barbara Hunt, Jan Dawson, Naomi Day, Jean Williams, Mary Ann Vickery, Reta Melvin, Betty Leggett, Marilyn Bush, Sissy Sellers, Carole Williams. Second row: Nat Hobbs, Jo Littleton, Berta Boyce, Ginger Holland, Mary Jane Hodges, Dot Holland, Jane Maples, Mary Buchanan, Sandra Lambur, Mary Esther Powell. Third row: Dottie Piehler, Anne Folsom, Donna Deutsch, Marilyn Marchick, Gayle McWhirter, Flossie Avis, Midge Presnell, Arlene Sikora, Genny Bell, Harriet L'Engle, Jerri Shearouse, Helen Forrest, Josephine McCall, Bebe Fearnside.

F Club

Active and enthusiastic, this group of college women is engaged in a variety of services, and social projects. Founded in 1913, the main purposes of the club are to co-operate with the women's division of the University Recreation Association in promoting athletic activities, and to contribute to the development of university students.

They sponsor as projects, the Homecoming Queen's float, the decoration of the gates and fountain, and the awarding of trophies for intramurals.

CHRISTMAS JOY was spread to children from the local Easter Seal Clinic at the annual F Club party.

SEATED ARE THE F CLUB FACULTY ADVISORS Dr. Grace Fox and Martha Moore with the club President Dot Holland behind them.

FASHION INCORPORATED: First row: Vivian Meekison, Daveanna Stewart, Kathy Ryan, Lee Kramer, Carolyn Sistrunk, Jane Wallace, Kay Desmond, Karen Sue Beck, Tallulah Webb, Susan Fehlberg, Petie Waring, Blanche Moeble, Robbie Smith, Carol Ann Ratundo. Second row: Ann Livingston, Patsy Donaldson, Marguerite Agee, Dorothy Ann Gilmore, Kay Cassey, Joan George, Bette Collar, Penny Buzzard, Ada Pappas, Gabrielle Ayala, Joanne Hobbs, Evelyn Cain, Eliza Haven, Carol Slosek. Third row: LeVonne Zess, Helen Mickler, Gloria Kendrick, Eleanor Heghes, Janice Smith, Sally Doughty, Mary Hill Grubbs, Carolyn Clark, Martha Ann Roebuck, Gretchen Bartlett, Tricia Lawrence, Kay McCorquodale, Dian Scott, Linda Walton, Penny Latham, Kathy Magda, Ginger Dunning, Beth King, Ann Schloss, Diane Haige. Fourth row: Aila Erman, Doris Conant, Anne Price, Elaine Hyers, April Lee, Pat West, Annalane Dale, Merle Ballou, Binnie Ransick, Zebbie Smith, Yvonne Grigsby, Margaret George, Sue Ellyn Hendrickson, Helen Bealey.

Fashion Incorporated

Fashion Incorporated is a student organization whose object is to promote an active interest in fashion as a hobby or as a field of study.

This group presents "Fashion Day" each year and sponsors the Campus Modeling Squad. An outstanding woman in the fashion industry gives tips on personal grooming at each of the monthly meetings.

Leaders are Kay Desmond, President; Karen Sue Beck, Vice-President; Susan Fehlberg, Secretary, and Carolyn Sistrunk, Treasurer.

FASHION INCORPORATED: First row: Karol Dover, Caroline Morris, Patricia Lamb, Lila Larimore, Lynette Harris, Nancy Bild, Karen Thoureen, Judith Weidner, Marcia Fennell, Joanne Polizzi, Francine Millinor, Carolyn Cunningham. Second row: Karen Kane, Peggi Gross, Donna Zilmer, Ida Cooper, Jacquelyn Turner, Paula Walker, Anne Weber, Billie Kirby, Virginia Carust, Sally Vigelmeier, Judy Kelly, Susan Thorp, Gale Hyde. Third row: Germaine Leonhart, Jeri Wright, Ann Holloman, Warren Thorpe, Marsha Hill, Barbara Gailey, Esther Rodgers, Rhoda Mary Gonzalez, Gloria Bryant, Gaye Boardman, Dorothy Roberts, Pat Hill, Mary Jo Webb, Elinor Ready, Netia Johnston, Joan Boulware.

HOME ECONOMICS CLUB: First row: Nadine Kirby, Gayle Norman, Ruth Ferguson, Joyce Wolfgang. Second row: Pat Houston, Margaret Hodges, Mary Ellen Davis, Yvonne Parish.

HOME EC MEMBERS, Ruthanne Davis, Elizabeth Wickersham, and Nancy Abbott, pack a box for Sunland Center.

Home Economics Club

The Florida State University Home Economics Club, an affiliate of the American Home Economics Association, is composed of students interested in professional home economics and homemaking.

The organization endeavors to promote professional attitudes and interests, to encourage friendship among the students and faculty who share common interests, and prepare students to take the first step toward professional recognition.

Projects on the state level include promoting home economics clubs in foreign countries and sending Christmas boxes to the Sunland Training Center in Gainesville. Local activities include annual picnics to honor freshmen, transfers, and graduating seniors, occasional student-faculty teas and receptions, and program meetings designed to widen cultural interests and increase knowledge in various phases of living.

Officers are Joyce Wolfgang, President; Gayle Norman, Vice-President; Nadine Kirby, Secretary; and Margaret Hodges, Treasurer.

F. S. U. ENTERTAINERS: First row: Sharon Howard, Janellen Music, Melinda Lundy. Second row: Jean Johnson, Lucille Martin, Don Kimber, Michael Cruz, Fred Hoedl, Babe Slacks, Beverly Winn.

F. S. U. Entertainers

This service club, which came to FSU in February, 1959, has as its goal the provision of better entertainment for the campus organizations and service clubs in the Tallahassee area.

The group is ably led by Carol Coxe, President and Manager; Jan Music and Bob Waters, Dancing Directors; Babe Slacks, Acting Director; Sharon Smith, Music Director; and Eve Taylor, Treasurer.

F. S. U. Political Union

Promoting an active interest in practical politics and "building better minds for better politics" are the main objectives of the FSU Political Union, which arrived on this campus in 1954.

President for the 1959-60 year is Bud Carroll. Tony Karauokiros is Vice-President and Marjorie Mills is Secretary-Treasurer. Dr. R. B. Gray and Dr. Paul J. Piccard are Faculty Advisors.

F. S. U. POLITICAL UNION: First row: Joel Atkinson, Marjorie Mills, Jamie Doyle, Diane Hamilton, Paul Von Ward. Second Row: Bob Dunkin, Fred Rowland, Spero McConnell, Bud Carrol.

INSURANCE AND REAL ESTATE SOCIETY: First row: George Fordham, Tom Metz, George Chesser. Second row: George Adkins, Bernarr Kelly, Thomas Ehrhardt, Leonard Levy.

Insurance & R. E. Society

The Insurance and Real Estate Society is open to all students in the School of Business. The group sponsors projects related to the field of insurance and real estate, including speakers and "I" Day.

Members find diversion in a field trip each year and the annual Insurance Commissioners Banquet.

Serving as officers for 1959-60 are Tom Metz, President; Tom Erhart, Vice President; George Fordham, Secretary; and Ted Drum, Treasurer.

International Student Club

The International Student Club has members from all over the world. The main concern of this organization is to bring students from distant cultures together and to provide them with fellowship and recreation. Their activities include coast parties, an annual Christmas party and receptions.

Leading the group are Syng Moon, President; Koki Sasaki, Vice-President; Frances Tondo, Secretary; and Rupa Javeri, Treasurer.

INTERNATIONAL STUDENTS CLUB: First row: Frances Tondo, Barsa Mitra, Janiza Anwar, Rupa Javeri. Second row: Peter Tondo, Dr. H. S. Plendl (Faculty advisor), Symg Ek Moon, Koki Sasaki.

MATHEMATICS TEACHING CLUB: First row: Janyce Kikta, Judy Bunting, Anne Elvery, Evon Jones, Mary Emma Hearn, Joan Amos, Louise King. Second Row: Cynthia Cox, Yolanda Huszty, Virginia Baymiller, Audrey Grant, Tom Denmark, Edward Peneshi, Martha Wilder Elizabeth Taylor, Ann Clements, Linda Laws. Third row: Robert Kalin, Wayne Barningham, Allan Dermott, Eugene Michols.

Mathematics Teaching Club

Organized in 1957, this club is the only college organization of its kind to be affiliated with the National Council of Teachers of Mathematics.

Among their projects are the sponsorship of the mathematics club at Florida High and the tutoring program for FSU students.

The society is led by Wayne Barningham, President; Yolanda Huszty, Vice-President, Lilian Sullivan, Secretary; Ann Clements, Treasurer.

Men's P. E. Club

Always at home on a sports field are the men P. E. majors, organized to develop a professional attitude in the area of physical education.

Projects include the presentation of an award to the most outstanding Junior.

Leaders are Ernie Stock, President; Jim Longstreth, Vice-President; Bob Reynolds, Secretary; and Earl Schworm, Treasurer.

MEN'S P. E. MAJOR'S CLUB: First row: Neil Sellers, Robert J. Smith, Steve Nelson, Doug Shrewsbury, Possum Lee, Risto Pyykko, Michael DiBisceglie, Jim Canavari, Charles Beach. Second row: Doyice Cotton, George Hutchison, Bobby Harrell, Sheldon Hunter, Lester Wigglesworth, Jim Longstreth, Ernie Stock, Earl Schworm, Verlyn Giles, Leigh Heisinger, Joe Jamison. Third row: Mike Tamburro, Mark Owen, Don Roberts, Louis Pulley, Marcus Milam, Frank Whiddon, Ralph Parkman, Tom Stallings, Johnny Henry, Emerson Brown, Jeff Voyles, Marty Sobol, Tony Harrell, Bill Bostain, Eugene McDowell, Doug Williams, Dale Ricketts, Bennett Shelfer. Fourth row: James Kearse, James Russell, Cecil Partridge, Gene Callaway, Kenneth Powell, David Fedor, Claude Williams, Jerome Stieger, Donn Peery, Dick Bunting, Fred Fulkerson, Paul Gebert, Benny Arnold, Harold Blyn.

PHI ALPHA: First row: Laura Wilson, Priscilla Wand, Annette Pritchard, Selina Sparrow, Betty Chazarra, Sue Massey. Second row: Yvonne Moore, Gayle McWhirter, Coyle Moore, William Leap, Dean Askeland, Edwin Bowers, Charles Conklin, Betty Powell, Lynn Brantly.

Phi Alpha

Phi Alpha, local Social Welfare honorary, annually publishes a newsletter of the School of Social Welfare and is presently engaged in writing a history of the School, soon to be printed.

A local group, its goals are to constantly seek knowledge and to uphold high scholarship.

Phi Alpha is guided this year by Sue Massey, President; Dean Askeland, Vice-President; and Charleen Chevalier, Secretary-Treasurer.

Phi Chi Theta

Phi Chi Theta, National women's professional business fraternity, aims to promote higher business education and training for all women and cooperation among women preparing for business careers.

Each year the School of Business Reception is sponsored by these future lady executives.

Officers are Brenda Wilson, President; Jane Powell, Vice-President; Marlene Willett, Secretary; and Yvonne Gartman, Treasurer.

PHI CHI THETA: First row: Penny Williams, Sharon Howard, Marlene Willett, Cree Ann Kearns, Brenda Jo Moffitt. Second row: Eve Lomaistro, Martha Erwin, Catchie Hambright, Pat Moses, Marilyn Jones, Jane Lee Jewell, Sandra Purvis, Janiece Andre, Ann Himrod, Mary Ann Adams, Lois King. Third row: Carolyn McCollough, Priscilla Sloan, Jack Dobson, June Rogers, Mary Ann Pearson.

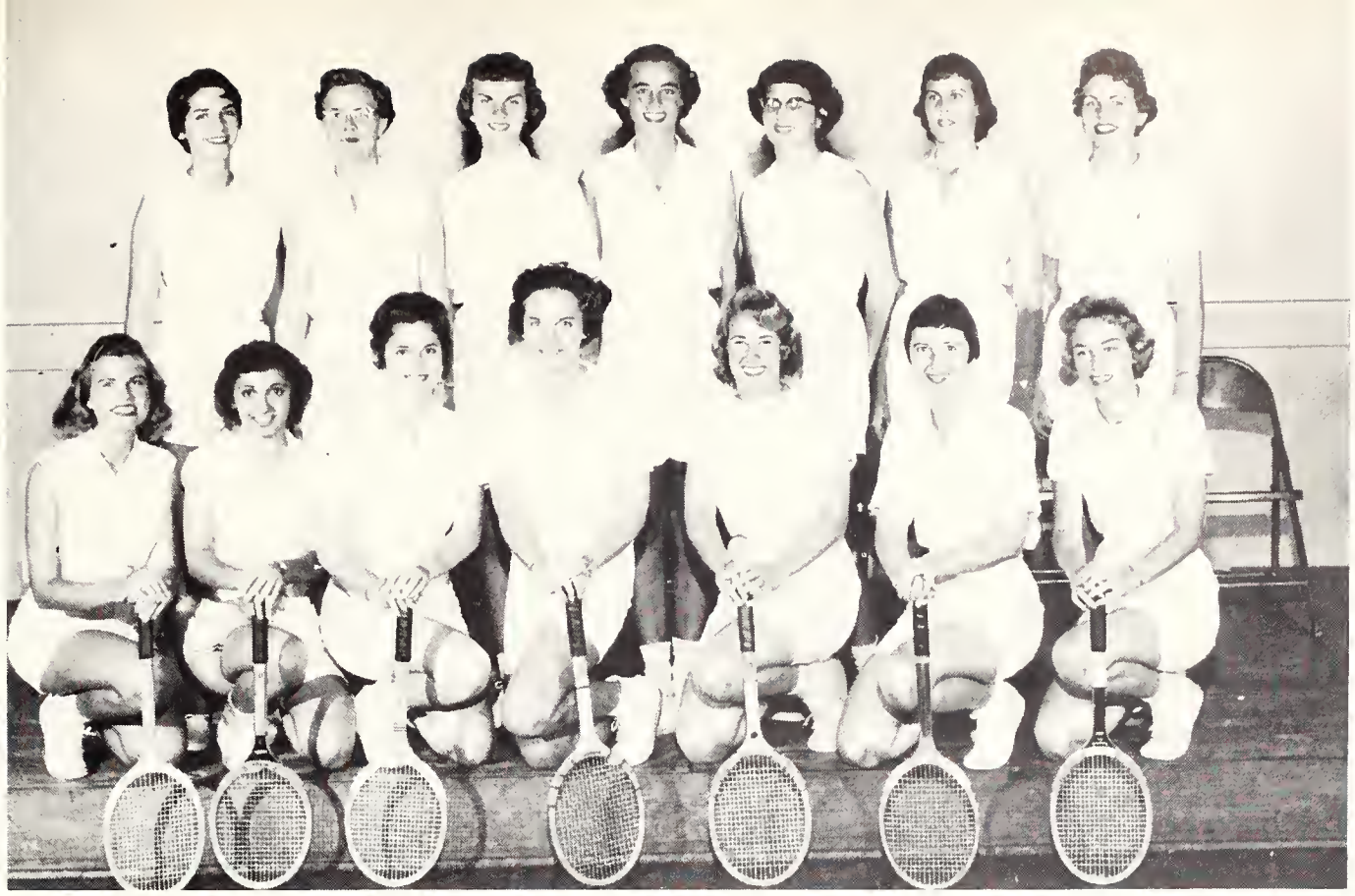

RACQUETTES: First row: Sunny Thomas, Vernita Pinto, Rose Ann Messina, Norma Ronan, Jan Quinn, Doris Davis, Joyce Angus. Second row: Lee Kramer, Betty Liggett, Barbara Bossong, Virginia Dumas, Pat Berry, Elaine Bettis, Esther Sue Larson.

Raquettes

Racquettes, a local tennis club for women, seeks to promote interest and skill in tennis among university women. Through tournaments and tennis clinics, they attempt to provide opportunities for the more skilled players to compete among themselves and with others throughout the state.

Guiding the club this year are Betty Legget, President; Caryl Lenahan, Vice-President; Judy Watkins, Secretary; and Joyce Angus, Treasurer.

S. A. A. C. S.

The Student Affiliates of American Chemical Society, an organization for chemistry majors, strives to foster professional spirit and pride among its members. It gives them an opportunity to become acquainted with their major field and encourage them to maintain a professional attitude toward it.

SAACS officers for this year are: President, Granville Larimore; Secretary, H. Dilmore; and Treasurer, P. Roller.

STUDENT AFFILIATES OF THE AMERICAN CHEMICAL SOCIETY: First row: Peter Roller, Judith Buckley, Sylvia Miller, Martha Ann Johnson, Hazel Dilmore, James Tatum. Second row: Barry Maxwell, Granville Larimore, Donald Johnson, William Brogden, James Gray, John Fitch.

STUDENT FLORIDA EDUCATION ASSOCIATION: First row: Nancy Trimble, Cynthia Ann Sward, Barbara Ellen O'Hare, Connie Ransick. Louise McCallister, Trudie Gaskill, Barbara Drum, Bonnie Law, Judie Render. Second row: Hazel Anne Avery, Pat Adams, Janet Mattocks, Sandy Roberts, Joy Richardson, Janell Putnal, Carol Louise Schey, Ruthie Williams, Frankie Linton, Jane Dale, Betty White, Jane Tyree. Third row: Barbara Brunner, Jo Townsend, Pat Toth, Gladys Lupo, Zanne Evans, Joyce Story, Dot Cronin, Diann Phelps, Kathy Holding.

S. F. E. A.

Designed for all who are planning to teach, SFEA strives to further professional interest and contribute to the community in any way possible.

A worthy project of this group is selling coffee each morning in the education building. Proceeds go to the Student Research Foundation.

Helping to promote the group's activities are Nancy Trimble, President, and Vice-Presidents Joyce Story and Richard Dickman.

Social Work Club

To further an interest in social welfare is the purpose of the Social Work Club.

In order to increase the students' knowledge in this area graduate students from foreign countries speak on social needs and accomplishments in their respective lands at their meetings.

The club is led this year by Mary Ann Marchesseau, President; Judy Lehan, Vice-President; Phyllis Meebold, Secretary; and Silina Sparrow, Treasurer.

SOCIAL WORK CLUB: First row: Betty Overholser, Helen Forrest, Selina Sparrow, Judy Lehan, Pat Swoger. Second row: Virginia Lee Dunn, Marianna Youngerman, Ralph Edwards, Elliott Rudwick, Charles Conklin, Barbara Gailey.

JUNIOR STUDENT NURSES: First row: Suellen Sullivan, Sara Davis, Charlene Worrall, Sally Ann Holt, Peggy Sanders, Laura Fetterley, Lila Larimore, Wynyard Williams, Lydia Shaw, Bonnie Maghes. Second row: Sandra Targony, Helen Foster, Terry Sue Turner, Diana Hood, Nancy Gray, Georgia Sullivan, Linda Kane, Hildegarde Becklin, Regina Covington, Bonnie Raedisch, Lyle Goodwin. Third row: Anne Marotto, Annette Johnson, Ann Maxwell, Judith Butler, Ann Linscott, Annette Jacoby.

Student Nurses

The Student Nurses' Association is a local group composed of girls who are studying nursing. It is organized to encourage student nurses to develop an interest in both their chosen profession and in its professional organization. It also provides an opportunity for the students to become familiar with the structure, purposes, and functions of the various professional nurses' organizations. It presents a challenge to the students to participate in serious consideration of current nursing problems on all levels.

Observance of and participation in Student Nurses Week is their most important project of the year. On the social side, they hold a retreat at the Reservation and a Christmas party for the W. T. Edwards Hospital.

Officers this year are Laura Fetterley, President; Peggy Sanders, Vice-President; Lila Larimore, Secretary; and Wynyard Williams, Treasurer.

SENIOR STUDENT NURSES: First row: Alma Lowe, Patsy Lieb, Marjorie Brown, Martha Ballew, Cynthia Woolson, Marianna Cowle, Dolores Lucas, Kathleen James, Margaret Whittle, Gail Juerling. Second row: Doris Nelson, Sandra Gilbert, Georganne Sampson, Elizabeth Louise McCushey, Helen Balkcom, Barbara Hanson, Patricia Loveland, Gwenda Crawford, Carol Foltz, Sylvia Winteradorf, Sue Baker, Carolyn Newsom.

TARPON: First row: Ann Elvery, Ann O'Neil, Dottie Hatton, Sherry Brown, Cynthia Mosberg, Berta Boyce, Pat Doepke, Frances Exum. Second row: Ann Schloss, JoElen Eyster, Loren Wolfinbarger, Mildred Bishop, Midge Presnell, Mary Ann Thornton, Judy Cox, Barbara Scott. Third row: Cheena Reynolds, Sandra Cooke, Lila Newton, Barbara Daniel, Tony Connelly, Jennie Wood, Judy McCracken, Louise Martin, Carole Williams.

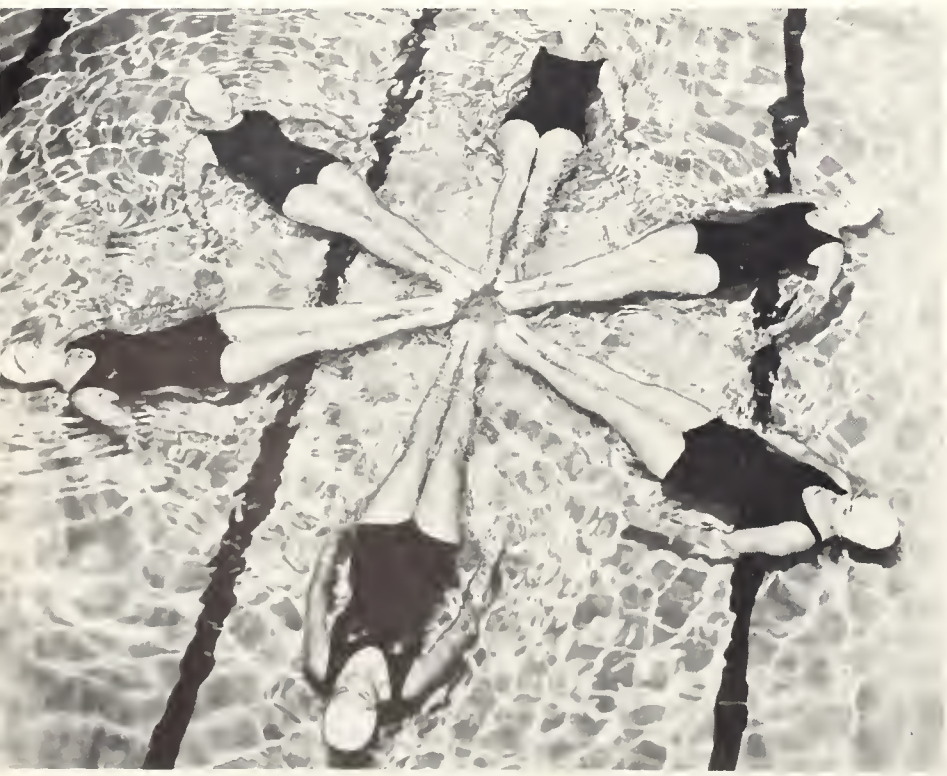

SIX TARPON MEMBERS form one of their many floating patterns in preparation for their annual spring production.

Tarpon

Twelve foreign lands were visited this year as Tarpon Club presented its annual spectacular. Selected because of their grace, ease, and skill in aquatics, these girls present their audience a superb combination water ballet and aquacade consisting of student-produced sketches, routines and settings.

In addition to their annual show, members also performed at the opening of the Holiday Inn Motel and were hostesses for the International Academy of Aquadic Arts Festival, held in April.

Tarpon's main objective is to generate interest in synchronized swimming among the FSU students.

Officers for the year are Dottie Hatton, President; Sherry Brown, Vice-President; Cynthia Mosberg, Secretary; and Roberta Boyce, Treasurer.

Dames' Club

Providing friendship and organization for student wives on the Florida State campus is the purpose of the Dames Club. This national social organization is living proof of the well-known story that there is inevitably a woman behind every successful man. The central idea uniting these young wives is "putting hubby through" which involves a special effort put forth on the part of the wife.

This organization provides its members with social and cultural diversion through its varied and entertaining activities. Among the social events on the Dames Club calendar for the year are a get-acquainted mixer in the fall, an auction, a Spring fashion show, and the Mrs. FSU contest. Connie Knight was chosen in the Dames Club sponsored contest, and was presented in the Homecoming Parade.

Presiding over these young wives this year was Teddy Godbold as President. Vita Fields served as Vice-President, Maura Klingen was Secretary, and Marjean Noble was Treasurer.

CONNIE KNIGHT, Mrs. F.S.U., was presented during the Homecoming parade on the Dame's Club sponsored float.

DAMES CLUB: First row: Barbara Baxter, Vita Fields, Teddy Godbold, Mergean Noble, Madelyn Howell, Joy Gauvin. Second row: Gerry Crawford, Connie Meek, Penny Riley, Caley Garvey, Judy Canant, June Peery, Carolyn Graham.

UNIVERSITY FOUR H CLUB: First row: Sandra Daughtry, Mary Jane Hodges, Katherine Arey, Laura Ann Higginson. Second row: Miss Jo Ann Tilley, Kathleen Hodges, Miss Ann Thompson, Phyllis Singleton, Yvonne Maurer.

Four-H Club

Promoting 4-H club work in University life is the purpose of the University 4-H Club. Although it is a local organization, it is affiliated with the Extension Program.

Its annual projects include assisting with the North Florida Fair, helping at the 4-H leadership camps and assisting in the recreation at the Prince Muriat School.

Leading the group this year are Mary Jane Hodges, President; Bonnie Shuman, Vice-President; Laura Cameron, Secretary; and Gale Hyde, Treasurer.

W. D. U. R. A.

The initials WDURA represent the Womens' Division of the University Recreation Association. The purpose of this organization is to promote athletic accomplishment and to contribute to the development of the health and sportsmanship of every woman student.

The women's intramural program, growing in size and range of activities, operates under WDURA.

Elaine Smith is Chairman; Ginger Holland is Vice-Chairman; Betty Brady serves as Secretary-Treasurer; and Roberta Boyce is Intramural Manager. Mary Jane Moore handles the publicity.

W.D.U.R.A: First row: Ginger Holland, Jane Maples, Elaine Smith. Second row: Donna Deutsch, Cappy Archibald, Dot Holland, Di Darwick, Mary Jane Moore.

VILLAGE VAMPS: First row: Frances Spell, Peggy Traylor, Jo Ann Batchelor, Patricia Woodruff, Martha Bedell, Norma Brown, Rita Garnett, Roslyn Anderson, Bonnie Robinson, Mary Ann Travis, Joyce Fisher. Second row: Marianna Girtman, Pam Stanley, Robbie Smith, Anne Price, Merle Ballou, Ivylyn Frazier, Jean Hartz, Karen Thoureen, Linda Walter, Liza Haven. Third row: Carline McDougald, Katherine Ball, Linda Potter, Carol Hair, Judy Turner, Lea Starry, Patty Mickey, Dot Mann, Mary Powel, Mary Page Smith, Nora Parker, Carol Karney, Gail Quarterman, Helen Leibo, Yvonne Olliphant. Forth row: Karen Johnson, Barbara Peters, Gretchen Bartlett, Betty Ann Bevis, Martha Wilder, Minora Galbraith, Sandra Calhoun, Pat Garner, Kay Huddleston.

Village Vamps

A wave of black, swelling to epitomize the highest degree of poise, personality, and attractiveness, symbolizes the qualities found in freshmen and transfer women chosen for membership in Village Vamps.

The purpose of this organization is to act as official hostesses for the University by welcoming visiting groups, serving at various receptions and teas, and ushering at the Artist Series presentations. They are also a welcome sight to tired football players as they greet them on their return from distant games.

Ex-officio activities this year included riding in the homecoming parade with members of Church Key. This social honorary culminated its activities with a Spring Dinner-Dance.

Its officers this year are: President, Norma Brown; Vice-President, Patricia Woodruff; Secretary, Martha Bedell; Treasurer, Sandra Cole.

NEW VILLAGE VAMP TAPS, chosen annually, are easily recognized on campus by their traditional black dresses.

Choral Union

Founded at F.S.U. in 1946, Choral Union is the oldest and largest mixed choral organization on the campus. It is open to all students who are interested in and like music.

Two performances are given on campus each year, one at Thanksgiving and one during the Easter season. They are also featured on radio and television.

Officers are President, Dan Doster; Vice-President, Tillie Willis; Business Manager, Pheriba Stacey; Publicity Director, Phil Lambert; and Accompaniest, Grant Jones. Herman Gunter is Director.

Collegians

Collegians, men's glee club, is open to all students who like to sing. Organized on the campus in 1958, they have quickly established themselves as one of the finest amateur choral groups in the state.

Concerts were given this year at Christmas and in the Spring. They also performed at the Pow Wow, on television, and made a tour of central Florida. Their musical repertoire is varied, ranging from early sacred to contemporary selections.

Raymond Meyer is director of the group and Frank Cooper is accompanist.

University Singers

University Singers is open to all students who enjoy singing choral literature ranging from folk songs to contemporary music. In addition to Christmas and Spring concerts on the campus, they made a Concert Tour of Florida this year and sang for the Student Artist Series at Madison Junior College, and with the Jacksonville Symphony Orchestra.

Dr. Wiley Housewright directs the group. Officers this year are President, Mac Boulware; Vice-President, Wayne Hobbs; Secretary-Treasurer, Carol Carter; and Librarian, Sharon Smith.

Women's Glee Club

Under the able direction of Miss Betty Jane Grimm, any woman student who is interested in singing may join the Women's Glee Club. This year they presented Christmas vespers programs on the campus and at the Federal Correction Institute. A special spring concert, dedicated to the memory of Dr. Ernst V. Dohnanyi, was given in April.

Officers of the group are President, Sheila Kennedy; Vice President, Judy Chamblis; Secretary, Marianna Girtman; Treasurer, Evelyn Cawthorn; and Publicity Chairman, Helen Skelton.

An indominatable
will to win,
sureness,
good sportsmanship,
coordination, and
teamwork . . . the
athlete's goals . . .
the expression of
the victorious team.

Sports

16
42

TANKERS CATCH BREATH, AS COACH STULTS READIES THEM FOR CLOCKED SPRINT DURING STRENUOUS PRACTICE SESSION

EXHAUSTED SWIMMERS rest at pool side before going on with rigorous workout necessary for top form in next meet.

Hours of Practice Preceed Team's Win

Probably the best swimming team in the South, Florida State's tankers have an impressive history of victories. Winner of the Georgia AAU's, for the past three years, and the Florida Intercollegiate Meet, they have also upset Bowling Green, Mid-American Conference champs, and the University of Florida, SEC champs. The sixteen man squad includes Bucky Hiles, All American; Curtis Genders and Bob Weber, All American Divers. Paul Thompson and Hiles will tryout for the Olympic team this summer.

THROWN HIGH, diver flips from board while Coach watches on deck, offering advice for improvement.

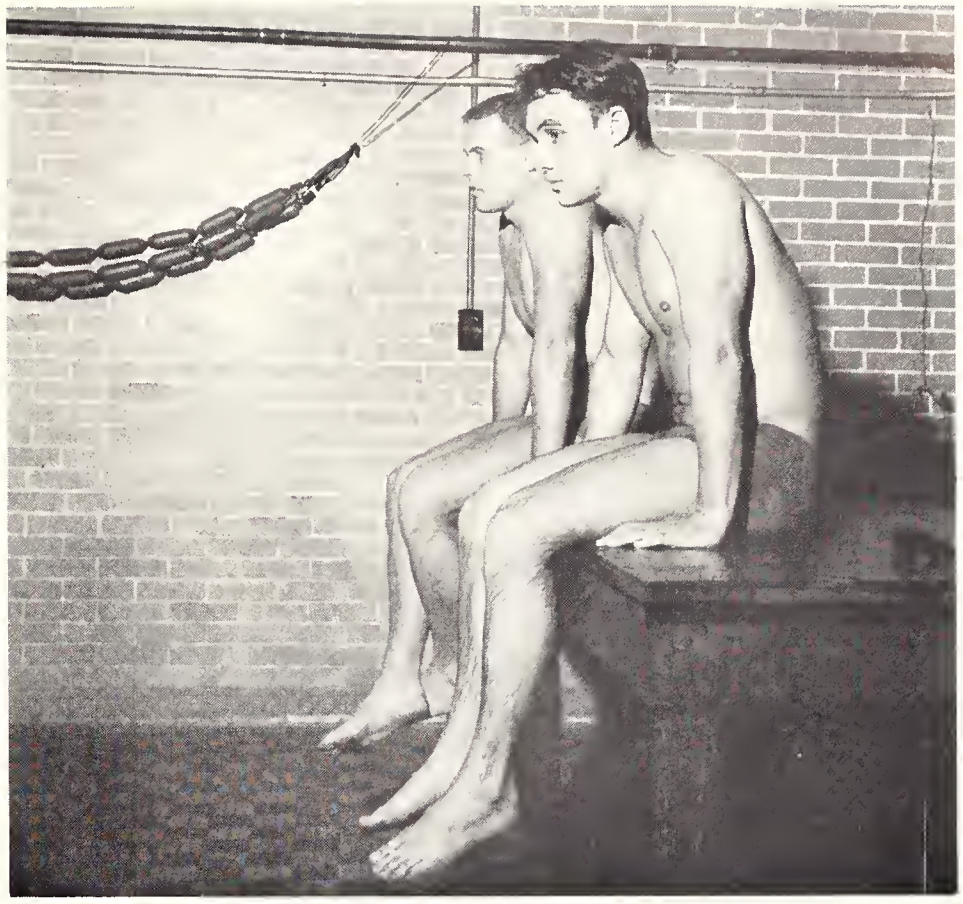

AWAITING NEXT EVENT, swimmers think over last heat and try to remember all that Coach has said, in hopes of crossing finish line first.

SWIMMER FLINGS HIMSELF INTO WATER, AS OPPONENTS PUT FORTH MIGHTY EFFORTS TO CATCH UP IN THRILLING RELAY

FRED PICKARD
Right Halfback

JOE MAJORS
Quarterback

AL ULMER
Guard

The Seminole All - American

BOB CLEM
Second Base

JACK RYDER
Tumbling and Trampoline

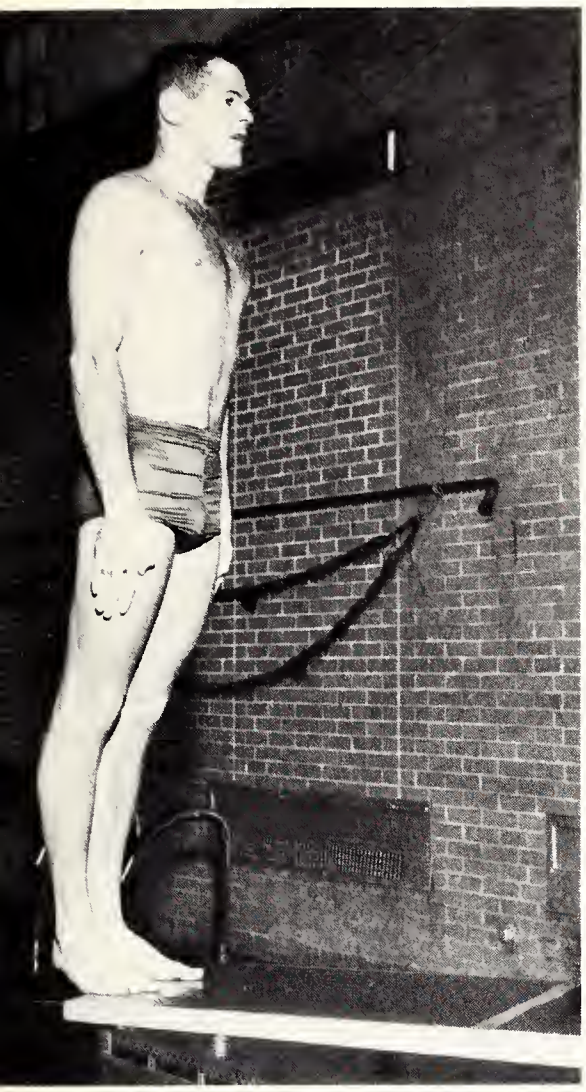

BOB WEBER
Diver

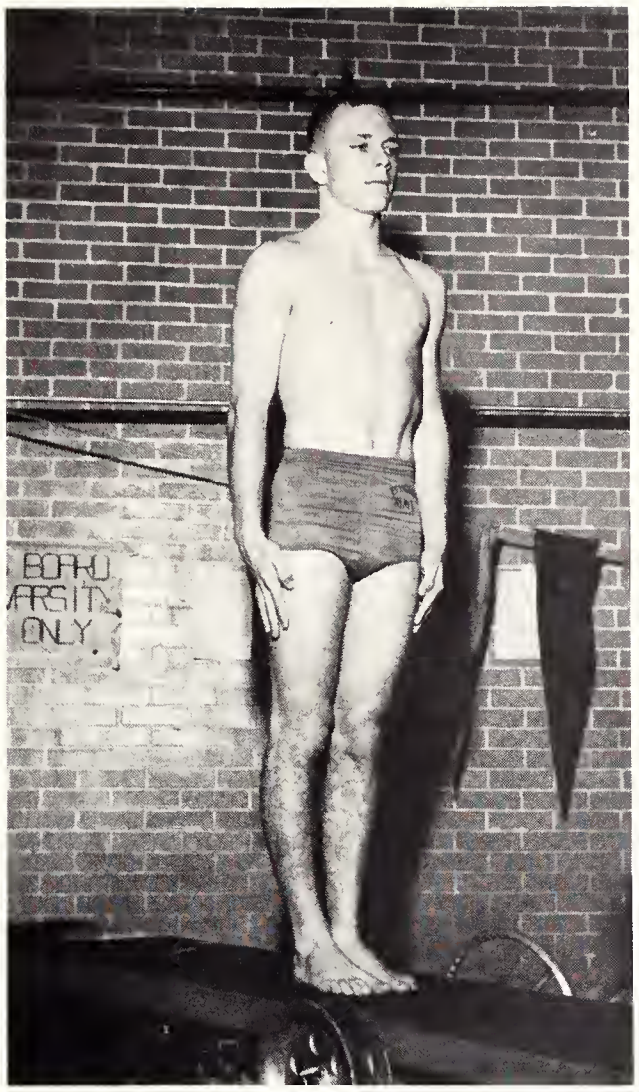

CURT GENDERS
Diver

BUCKY HILES
Swimmer

In 1959, ten Florida State athletes achieves All-American status for outstanding feats in sports competition. Chosen by national sports polls, these men are among the top athletes in the country in their respective sports.

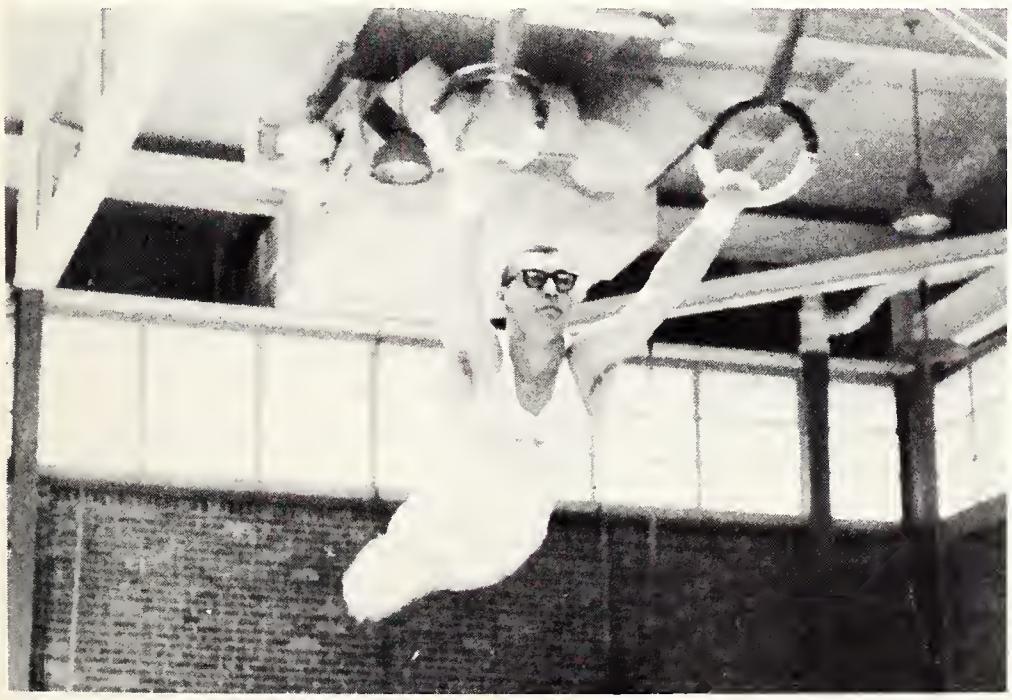

TOM O'CONNOR
Flying Rings

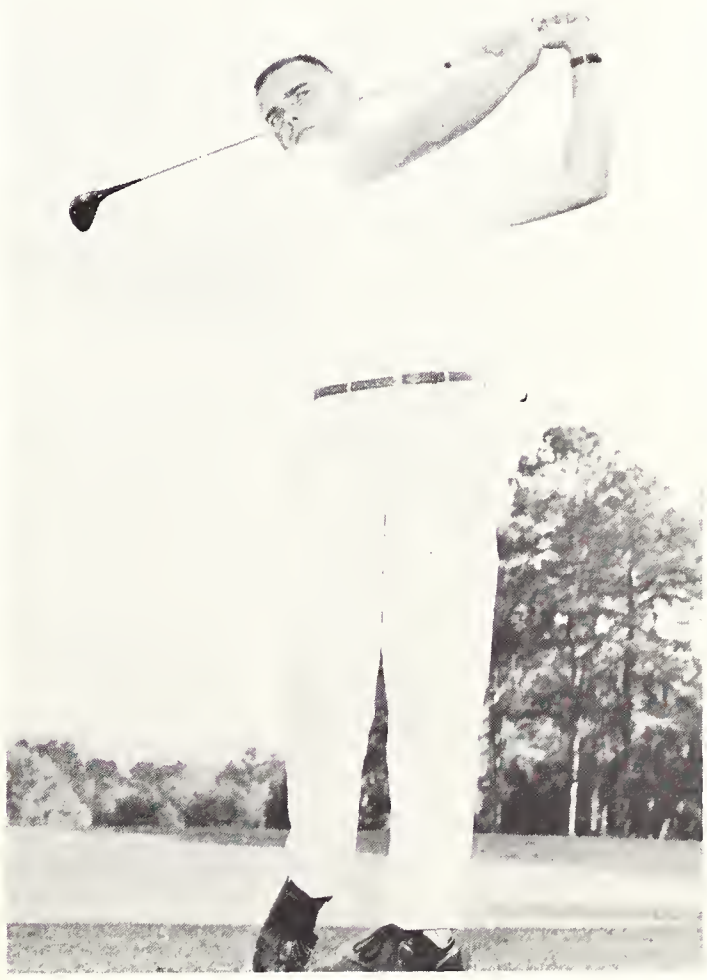

BOB SHAVE
Golf

PERRY MOSS, Head Coach

VAUGHN MANCHA, Athletic Director

PAT HOGAN, Director of Sports Publicity

Problems, Injuries Mar Football Season

The lightweight Seminole football team opened the 1959 season with Perry Moss serving as the new athletic director and head coach. Problems arose in the attempted adjustment between coach and team. Added difficulties came about through the numerous injuries suffered by players.

Midseason contract talks with the professional Canadian Alouettes resulted in the unexpected exit of Moss and the appointment of Vaughn Mancha as the director of athletics.

A four-year contract for the position of head coach was filled by Bill Peterson, who was formerly the assistant coach of the highly rated Tigers from Louisiana State University.

When the 1959 season closed the Tribe had victories over rivals, the Citadel, Virginia Tech, Richmond and Tampa University.

COACHING STAFF: First row: Coach Perry Moss, Dick Flowers. Second row: Kenneth Shipp, Don James, John Coatta, Bob Harbison.

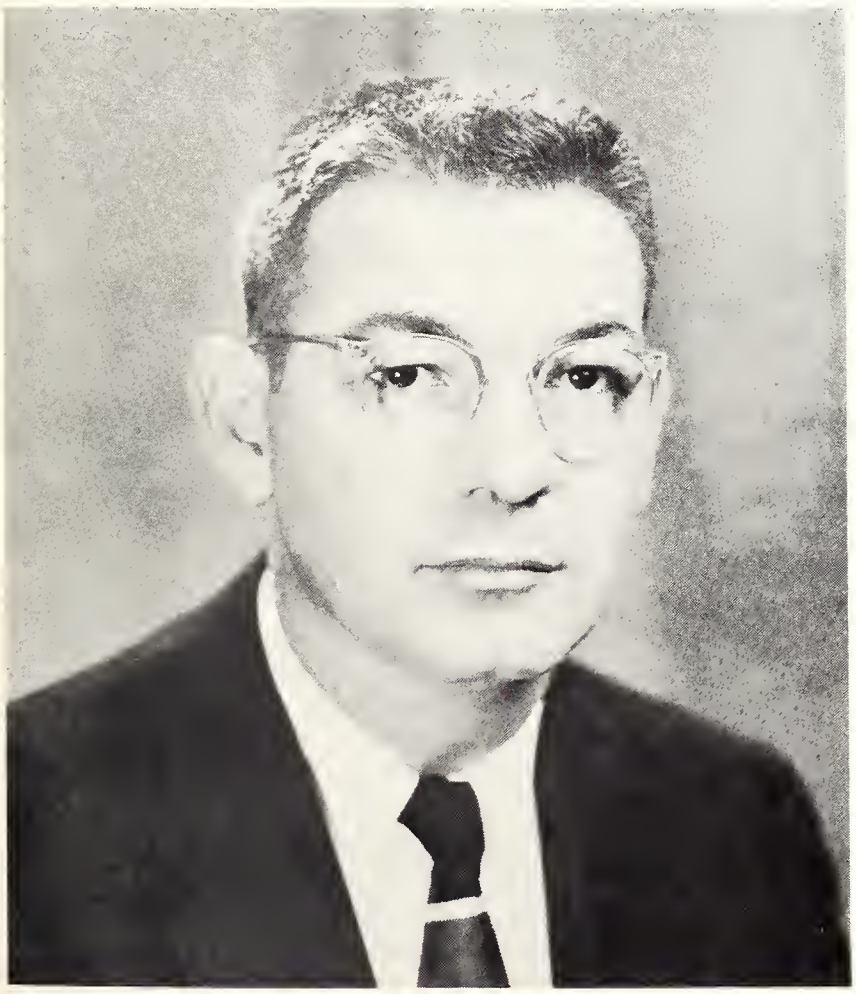

RONALD MELTON, Athletic Business Manager

DON FAULS, Trainer

JOHN SPIVEY, Co-Captain

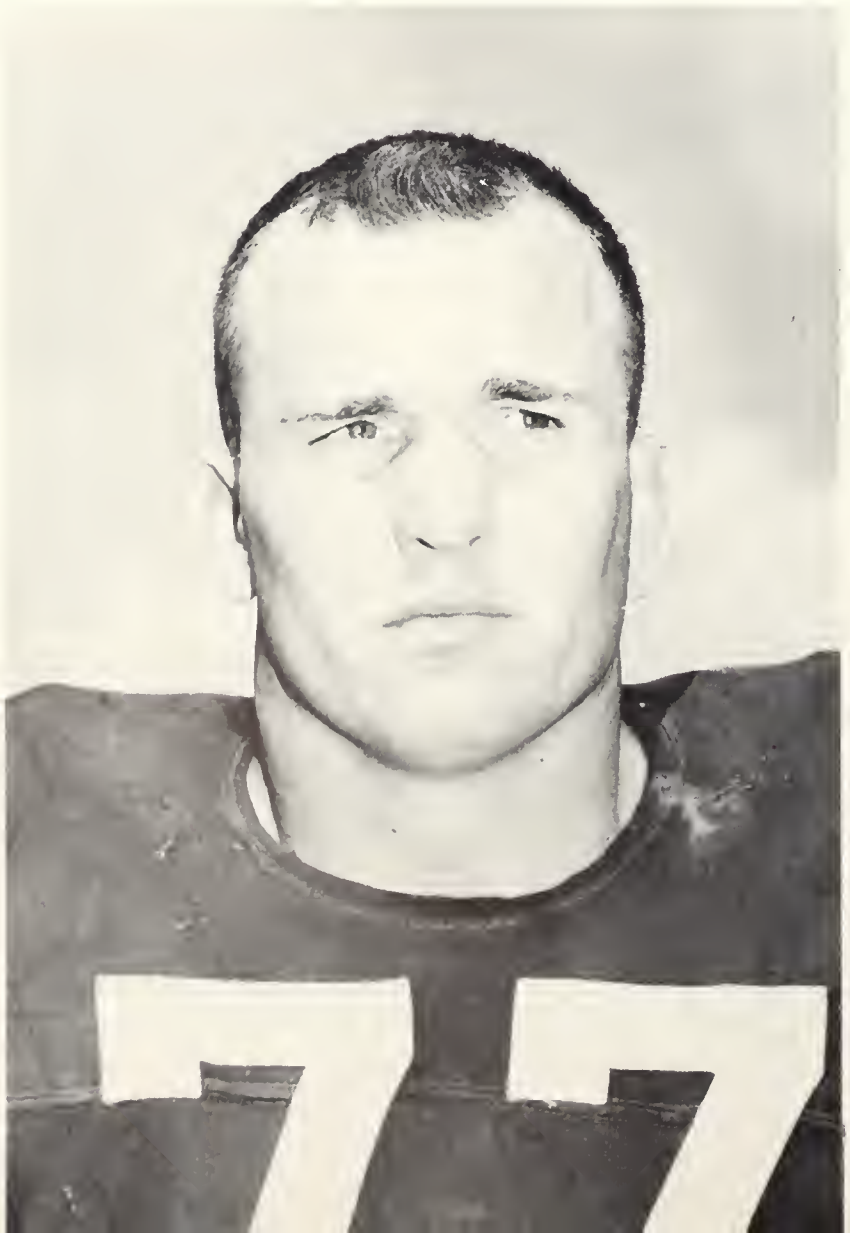

1959 FOOTBALL RESULTS

Wake Forest	22	*Florida State*	20
Florida State	47	*Citadel*	6
Miami	7	*Florida State*	6
Florida State	7	*Virginia Tech*	6
Memphis State	16	*Florida State*	6
Florida State	22	*Richmond*	6
Georgia	42	*Florida State*	0
William & Mary	9	*Florida State*	0
Florida	18	*Florida State*	8
Florida State	33	*Tampa*	0

Season Record 4-6

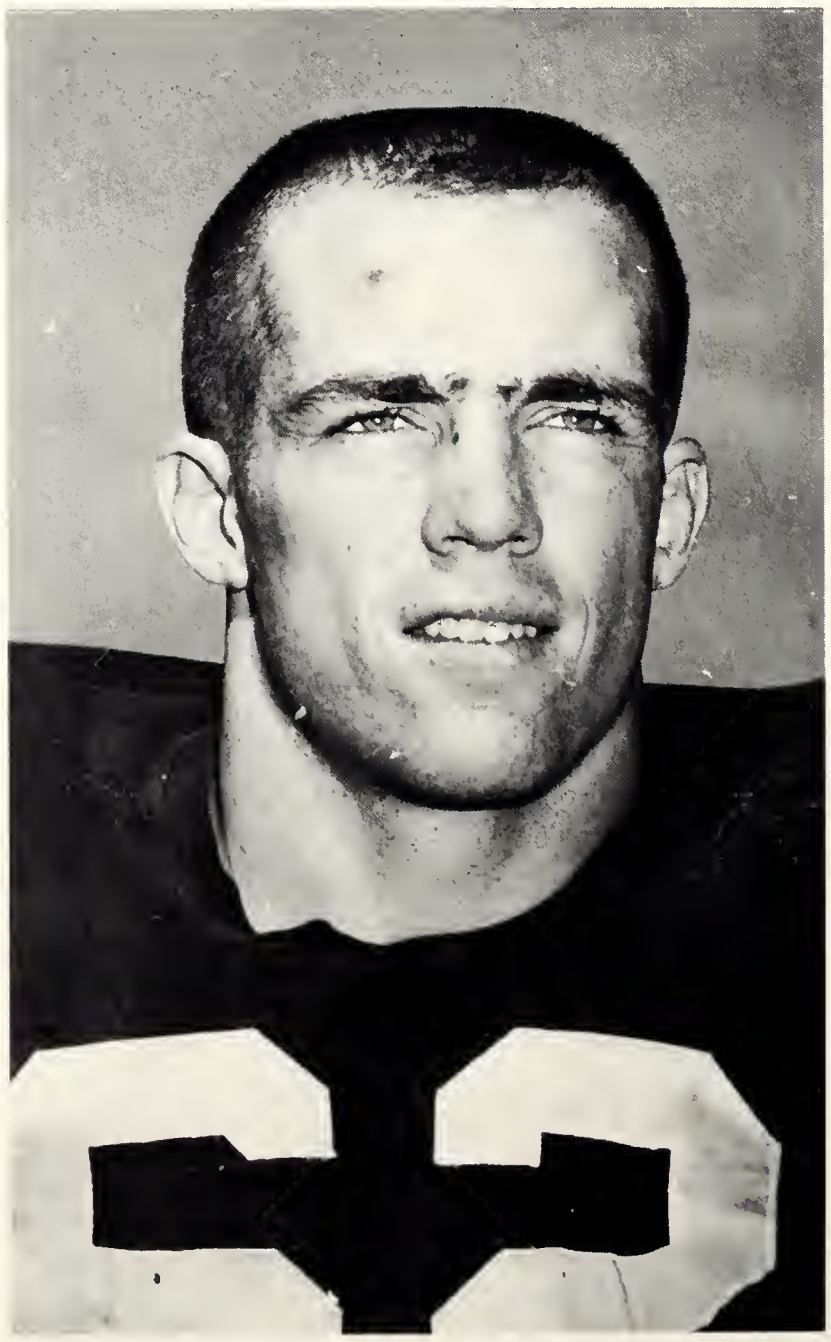

AL ULMER, Co-Captain

VARSITY FOOTBALL TEAM: First row: Jim Worthington, Terry Moran, Jack Hardy, Denny Schou, John Slaton, John Spivey, Al Ulmer, Gene McCormick, Joe Majors, Don Mustain, Steve Dunlap, Bill Brown. Second row: Jim Hooks, Jack Ryder, Bud Whitehead, Don Rowe, Vernon Ehlers, Jim Alvarez, Tony Romeo, Al Nichols, Paul Andrews, Fred Pickard, Ken Kestner, Fred Grimes, Abner Bigbie, Steve Klesius, Roy Bickford, Willie Whitehead. Third row: John Clark, Don Prickett, Bill Hampton, Frank DeFrancesco, Ramon Rogers, Ron Hinson, Jim Daniel, Jim Calhoun, Jack Espenship, Rebel Bellamy, Bob Swoszowski, Ray Lamb, Tom Westhafer, Don Donatelli, John Grimsley, Larry Booth, Bob Morrow, Bill Tyre.

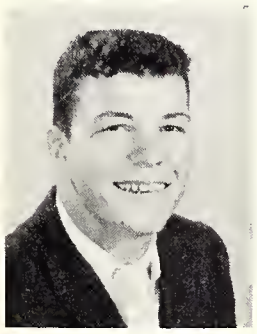

ROY BICKFORD
Back

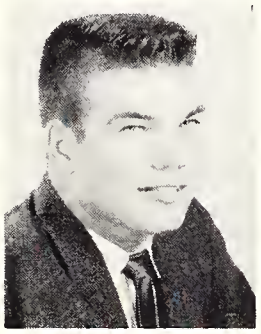

ABNER BIGBIE
Guard

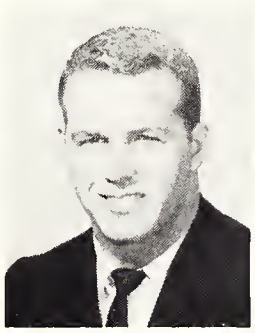

KEN CONE
Back

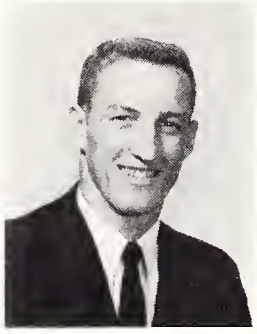

JIM DANIEL
End

FRANK DEFRANCESCO
Guard

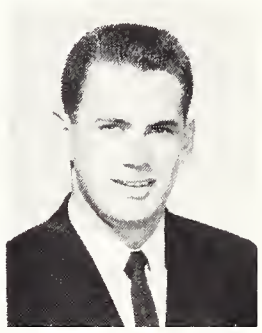

DON DONATELLI
Tackle

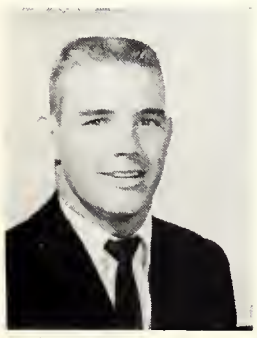

JACK ESPENSHIP
Back

FRED GRIMES
End

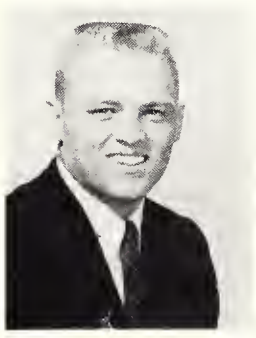

JACK HARDY
Center

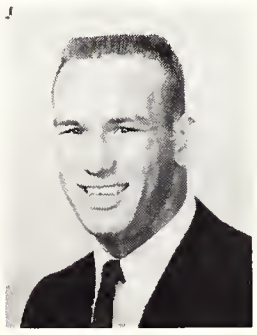

RAY LAMB
Guard

KEN KESTNER
Guard

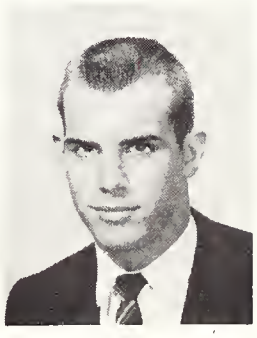

STEVE KLESIUS
Tackle

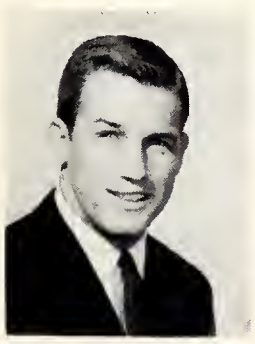

JOE MAJORS
Back

FRED PICKARD
Back

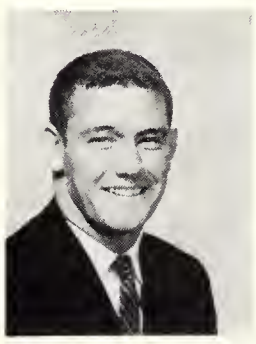

RAMON RODGERS
Center

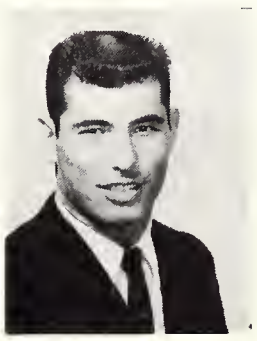

TONY ROMEO
End

BOB SWOSZOWSKI
Tackle

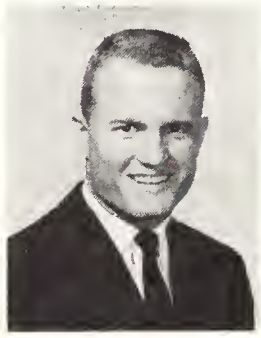

BUD WHITEHEAD
Back

KEN CONE (24), Seminole halfback, receives a pass from Roy Bickford on his own 45-yard line and heads for home.

Seminoles Yield to Wake Forest 22 - 20

Going against the Wake Forest Deacons in the seasons opener in Doak Campbell Stadium, FSU was edged to defeat in the closing minutes by a 22-20 margin.

Wake Forest opened the scoring in the second period with a field goal followed by a touchdown in the closing seconds of the half. A pass interference penalty put the visitors on FSU's 11-yard line and they scored with only 20 seconds remaining. A running try for the extra point was unsuccessful.

The Seminoles went on the warpath in the second half scoring three touchdowns and adding two extra points for a 20-9 lead. A stunned Wake Forest team then came to life again and hit for two more touchdowns in the final period to win in the closing minutes. As the clock ran out the scoreboard read 22-20 to the disappointment of the Tribe.

MUSTAIN (21) CLEARS A PATH FOR TEAMMATE BUD WHITEHEAD, WHO HAS ALREADY PASSED THE WAKE FOREST 35-MARKER

CITADEL PLAYERS ARE ELIMINATED BY SEMINOLES AS SPEEDY FRED PICKARD CARRIES THE BALL TOWARD A TOUCHDOWN

Citadel Scalped by Florida State 47-6

The Florida State Seminoles donned their warpaint against the Citadel as they routed the Bulldogs 47-6 in the second tilt of the season.

Advancing from the game's opening kickoff to its first touchdown and extra point, the Garnet and Gold team went on to gain a 15-0 lead in the first quarter. A Bulldog fumble gave the Tribe their chance to recover and score again in the second period. The try for two points was good, bringing the halftime score oto 23-0.

Continuing relentlessly, the fired up Seminoles scored three more TD's to build a 41-0 margin. In the final quarter the Citadel mustered their single scoring effort only to see FSU come back with another touchdown in the last six seconds of the game. The 47-6 victory was the Seminoles' highest score for the 1959 season.

FRANK DE FRANCESCO blocks the way for ball carrier Abner Bigbie, who starts down field after accepting pass.

WHILE EN ROUTE WITH THE PIGSKIN, PICKARD GOES UP AND OVER AS TWO MIAMI PLAYERS ARE CLOSE BY FOR THE ACTION

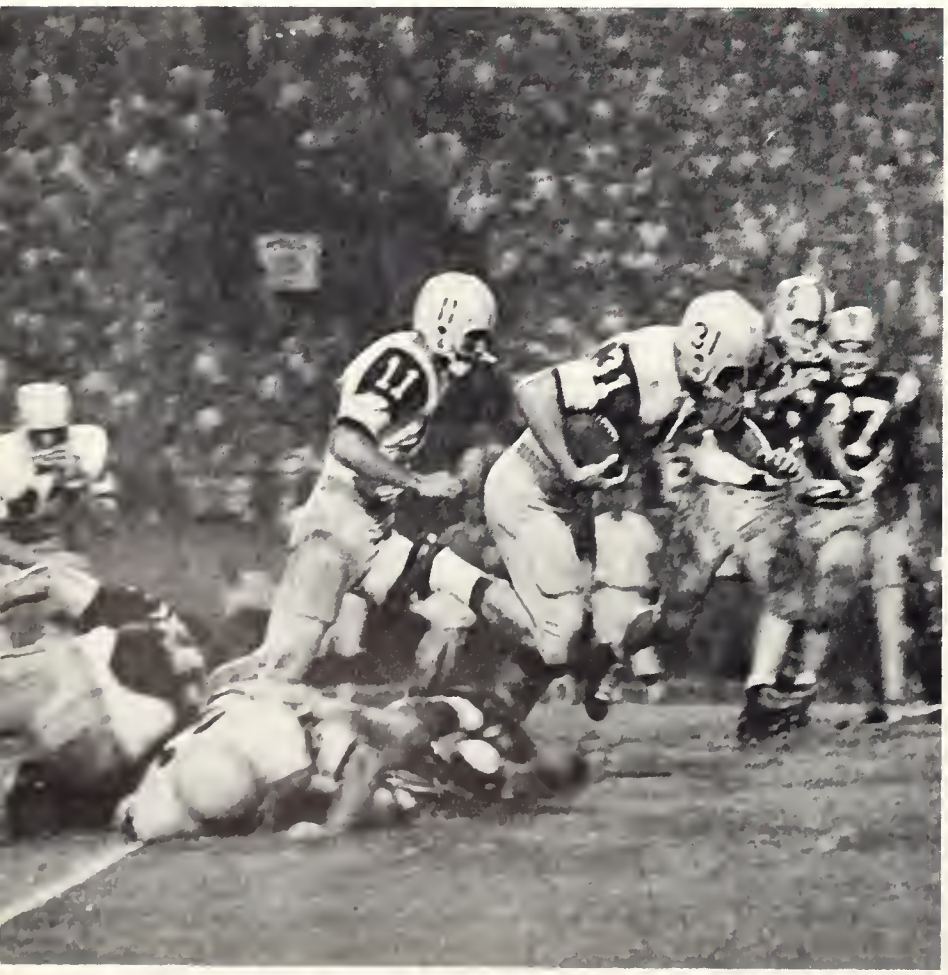

A HURRICANE HUSTLER plunges through the jumbled line only to be confronted by two awaiting Florida State guards.

Hurricanes Put Edge On FSU in Thriller

Although the scoreboard showed FSU to be a 7-6 loser to the Hurricanes of Miami, the Tribesmen were loudly applauded as the final whistle blew. They tried valiantly to win, rather than settling for a tie.

The rugged Hurricanes and Florida State's determined Seminoles battled to a scoreless first quarter. In the second period Miami drove 83 yards to break the scoring ice and then added the extra point on a placement kick to take a 7-0 halftime lead.

With less than three minutes remaining in the final period, the Garnet and Gold squad surged forward and, on a quick opener, went across to score. The Tribe eleven faced their big decision as they elected to take the ball over in an attempt for two points and a win rather than kick. They were stopped barely inches from paydirt as the hands of the field clock came to a standstill.

Tribe Slides Past VPI in 7-6 Triumph

The fourth game of the season got underway with both Florida State and Virginia Tech determined to carry away a victory. After a "no treat" first quarter, VPI managed to get deep into FSU territory three times, but without scoring success.

A break came for the Seminoles in the latter part of the third quarter when the Garnet and Gold squad intercepted a pass and brought it down to the VPI 26-yard line. Unfortunately, they only progressed as far as the three when time ran out.

Once the closing period got underway, the Tribe wasted no time snapping a VPI pass and sending it to the end zone for a 6-0 score. The attempted extra point was good; this became the deciding factor in the game as VPI managed a late TD, but missed the try for a concession ending the game 7-6.

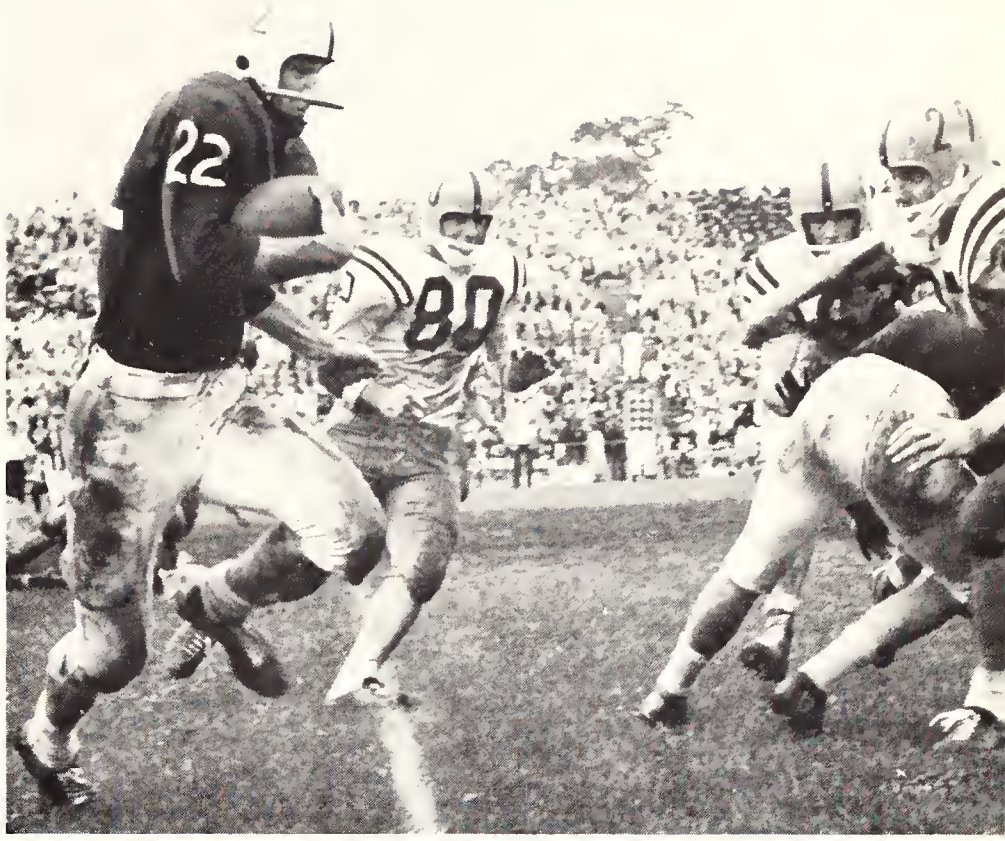

VPI RUNNER has his way cleared by teammate who hits fullback Jack Espenship as Romeo and Ulmer rush forward.

PICKARD STARTS TO TACKLE VIRGINIA TECH HALFBACK AS ROMEO (80) CLOSES IN FOR THE KILL ON THE VPI 15-YARD LINE

Seminoles Fail to Tame Tigers 16-6

A fired-up band of Memphis State Tigers dominated play from the start. Before the happy Homecoming crowd at Memphis, Tennessee, the Tigers captured a 16-6 win over the Seminoles.

The first half proved to be Florida State's downfall, as the Tiger's drove 84 and later 54 yards, scoring two touchdowns and an extra point. A Seminole handoff resulted in a fumble, and the recovery by MSU put the Tigers in business again. Their try for a 22 yard field goal was successful, and brought them to a 16-0 halftime lead.

Florida State made its first big threat at the Tiger goal early in the fourth quarter. With 7 minutes to go, the Seminoles slipped across the line for their only score. A passing attempt for two points was unsuccessful, and the scoreboard read 16-6 as the final period ended.

A LOW SURGING TACKLE is made upon Memphis State ball carrier by charging halfback Bud Whitehead (26).

MEMPHIS STATE player slips to side as Florida State's Jim Calhoun (44), and Ray Lamb (64) fail to tackle him.

RUNNING STRAIGHT INTO THE HANDS OF RICHMOND TACKLERS IS FRED PICKARD (43) AS OTHER PLAYERS RUSH TO ACTION

FSU is Victorious 22-6 Over Richmond

After a slow start, Florida State finally began to move over a tenacious Richmond eleven at Campbell Stadium, scoring the opening touchdown with two minutes remaining in the first quarter. The Seminoles added two extra points for an 8-0 lead.

Richmond gave the Seminoles a bit of trouble in the second period as they penetrated Florida State territory to the 18 yard line. In return, the Tribe made a 55-yard punt to Richmond and then zipped down field to stop them at the 20.

In the third quarter both squads tallied six points to advance the totals 14-6. With only forty seconds remaining in the game, the Seminoles went 67 yards for their third touchdown. With a wide slash to the side, they added two more points. A happy set of FSU Tribesmen walked off the home field sporting a 22-6 victory over the Richmond Spiders.

A DUPLICATE SETUP is captured later in the Richmond night game as Pickard again makes a wide sweep to goal.

END ABNER BIGBIE TACKLES BALL CARRIER FRED BROWN OF GEORGIA, THE HARD WAY AS CONCERNED TEAMMATES WATCH

GEORGIA'S BROWN is on the rampage again as he heads off the field leaving behind him Romeo and two Bulldogs.

Bulldogs Maintain Mighty Bark 42-0

Thirty thousand football fans watched the Bulldogs swamp the Seminoles at Georgia's Homecoming game in Athens during the mid-1959 football action.

The Seminoles won the toss and held Georgia scoreless until the last minute of the opening quarter. By the end of the first half Florida State had failed to score and the Bulldogs led 21-0.

The Florida State eleven got a break as the second half commenced, but lost their scoring chance when they failed to make the much needed first down.

During the entire game Georgia displayed their ability in running and passing attacks which later won them the bid to the New Year's Day Orange Bowl game in Miami against Missouri. An additional 21 points were made during the final half; the scoreboard read 42-0 as time ran out.

FSU is Defeated in Homecoming Contest

The 1959 Homecoming game against William and Mary started with W & M on the offensive after FSU chose to kickoff. The visitors got a break in the first period on a Seminole fumble.

William and Mary were helped by a pair of 15-yard penalties and a dazzling 47-yard pass on the first play of the second quarter. Their deepest penetration was to the four and a field goal which was a wide try from the twelve.

The third period began with several bruising runs and a climatic 41-yard sweep down the sideline by William and Mary. The standing score at the three-fourths mark was 6-0 as the extra point was missed.

With only three minutes left in the game, W & M verified their victory with a field goal, making the score 9-0, an upset, and the first Florida State Homecoming defeat since 1952.

SEMINOLE QUARTERBACK Joe Majors jags forward with pigskin while unseen Al Ulmer blocks W & M player No. 18.

FLORIDA STATE LINESMEN SCATTER TO BEGIN ACTION AS MAJORS (13) FAKES PASS TO ESPENSHIP (27) IN HOMECOMING TILT

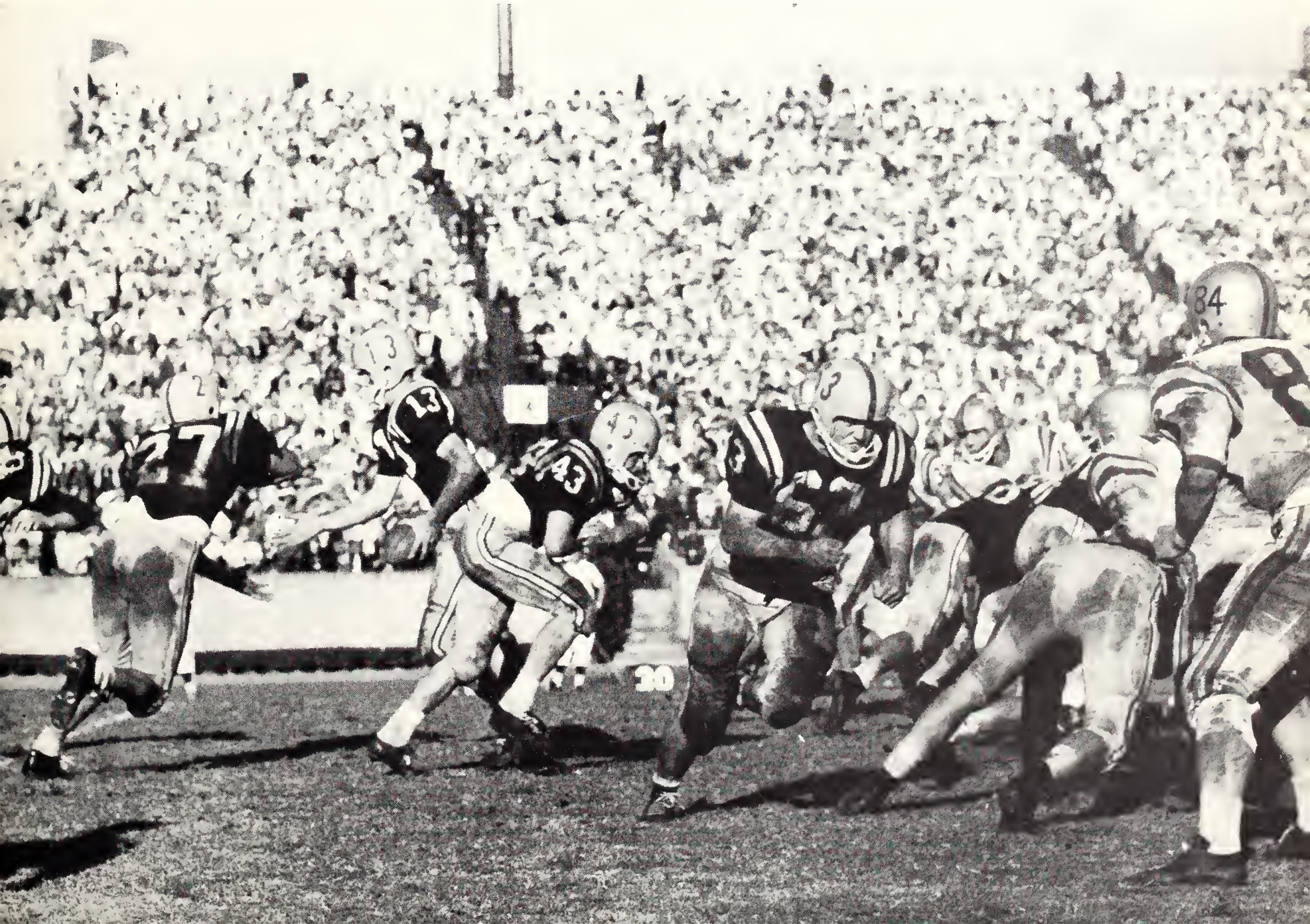

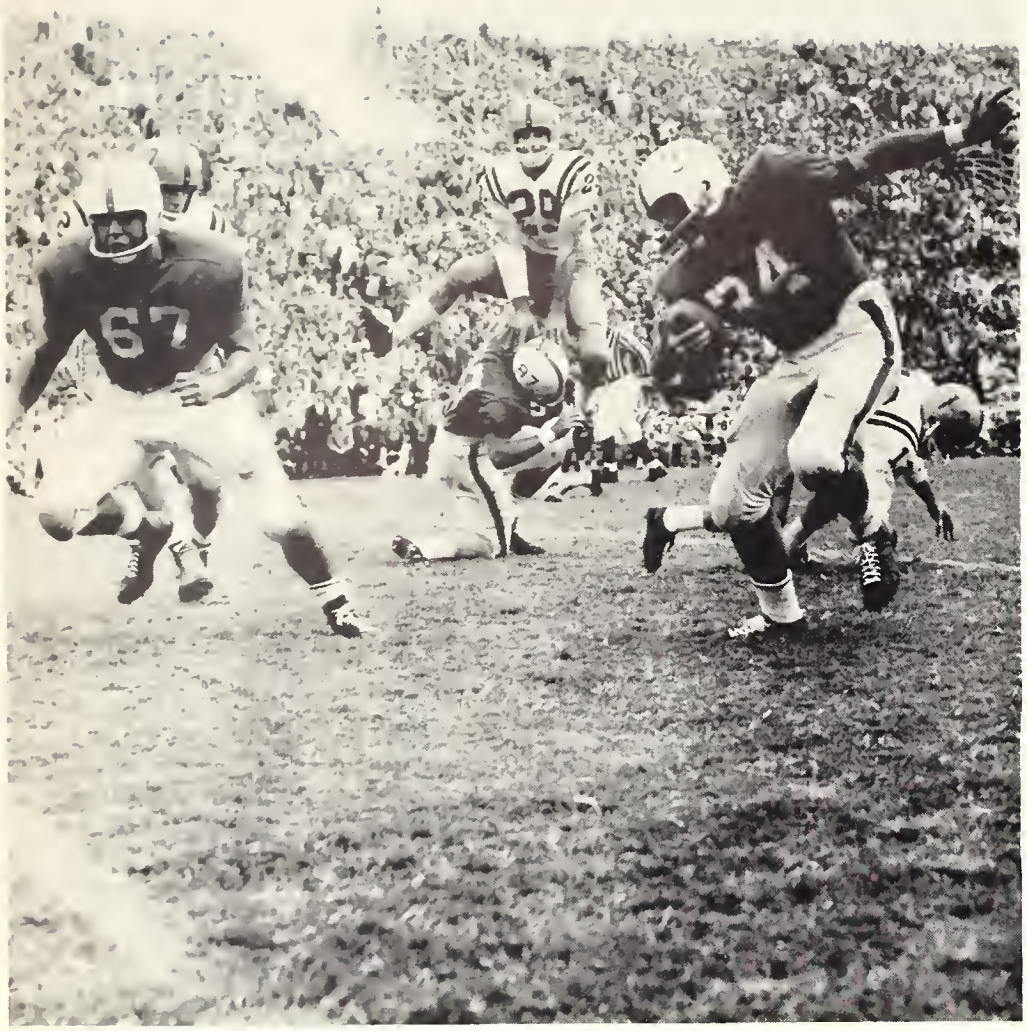

RON HINSON (29) plays leap frog with Florida's Captain Dave Hudson as Jack Westbrook (34) gets away with ball.

Spirited Seminoles Bow to Gators 18-8

The biggest game of the year, against the University of Florida, opened in Gainesville as Florida State kicked off to the Gators before a cheering crowd of faithful supporters, students and alumni.

The Gators scored the first time they had possession of the ball and went 69 yards in nine plays for the first touchdown. FSU received the ball following an extra point miss.

The Seminoles used passing plays throughout the game. An exciting moment came during the first half when an FSU touchdown was called back because of holding.

The Gators came through with 18-0 lead but not once did they get an extra point. With three minutes left in the game, the Seminoles made it through the Gator line and scored six points. A smooth pass over the one boosted the score 18-8, the final total.

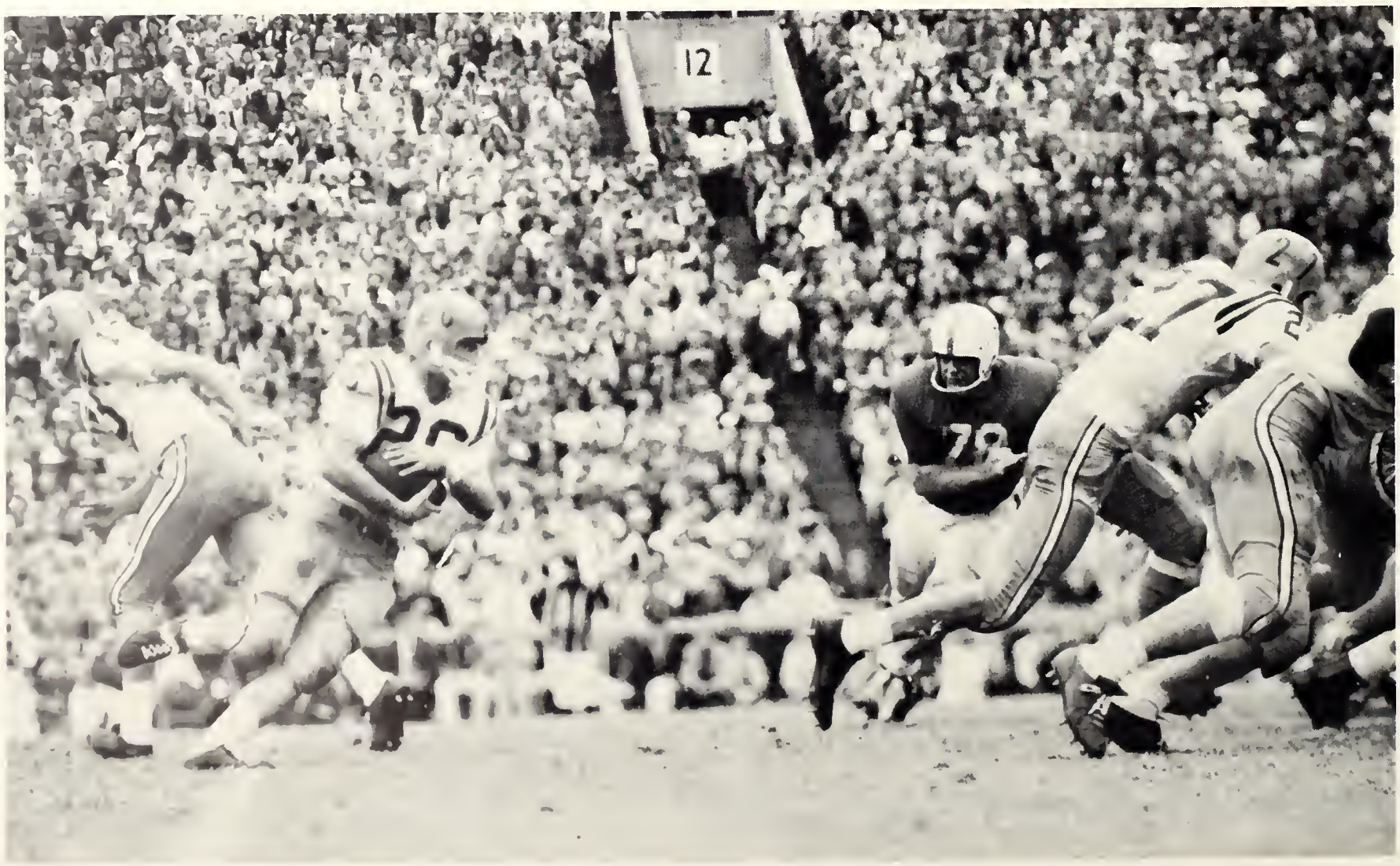

JOE MAJORS TURNS AWAY AFTER SLIPPING BALL TO WHITEHEAD (26), WHO NOW SIGHTS BRANTLEY (78), A CHARGING GATOR

JOHN SPIVEY (77) AND TERRY MORAN DASH AHEAD TO CLEAR PATH FOR ONCOMING PICKARD DURING FINALE WITH TAMPA

Tampa Toppled by Florida State 33-0

The last game of the 1959 football season commenced in Tampa as 8,000 people viewed a brilliant aerial display of passes that set three school records.

The Spartans' first close-down opportunity was put to a halt by a clipping penalty. The Seminoles started the scoring with a 63-yard touchdown run and an extra point. Another TD was made during the last seconds of the half bringing the lead to 12-0.

The second half kickoff resulted in a 67-yard parade for the third Seminole touchdown. Florida State took another long drive to the goal, but fumbled. An automatic touchback was called as Tampa recovered the ball.

The Seminoles increased their lead 27-0 after a 31-yard punt by Tampa. With three minutes to go, FSU concluded a 75-yard feat producing the fifth TD. The final score read 33-0 in favor of the Tribe.

OUT IN THE OPEN is fleetfooted quarterback, Joe Majors, who makes a ten yard gain on a quick run around left end.

CHEERLEADERS: First row: Alene Maney, Judy Turner, Ramona Gibbs, Barbara Walker, Linda Gormley. Second row: Scott Schanzenbach, Ralph Russell, Jim Walker, Gordon Miller, Ronnie Davis.

RALPH RUSSELL, Head Cheerleader

Cheerleaders Arouse University Spirit

Being a cheerleader is an opportunity to represent Florida State University in a tangible and stimulating way. It is more than playing Florida and planning a pep rally. Cheerleaders try to create within each participant, both player and spectator, a pride in their school and student body.

The Spring tryouts, Freshman orientation and the big picnic; the colorful Wake Forest game, augmented by Jack Ryder as the new Sammy Seminole and the Rally Committee's card section; the frustration of a poorly attended pep rally; the chagrin of everyone over the recalled FSU touchdown against Florida; and the head cheerleader who could not even spell F-S-U!

These memories are indelible. To share them is both a privilege as well as a responsibility.

LINDA GORMLEY, Miss Football 1959

JACK RYDER, "Sammy Seminole"

SEMINOLE CHEERLEADER loses her head over spirited cheer for fighting FSU team at opening game held in Campbell Stadium.

BARBARA WALKER, sophomore FSU cheerleader caught at a moment of anticipation by the crowd

Swift-footed Cagers Defeat Major Foes

FSU's Seminole basketball squad faced the toughest independent schedule in the southeast this season ending with ten wins and fifteen losses.

Coaching the cagers for his twelfth year was J. K. (Bud) Kennedy assisted by tennis coach, John Powless. Only returning starter from the 58-59 season was forward Jim Savage, senior, who was backed by returning lettermen and classmates John Richter, Fred Woodward and Bob Casteel.

Pacing the Seminoles with a 21.5 average and a 16.0 rebound average was 6-6 center, Dave Fedor. The sophomore rookie of All-American caliber passed Hugh Durham's scoring record of 509 points with 527.

Small and fast hustler, sophomore Jack Davis, leads the team as a playmaker. His ball-hawking harrassed many a visiting team.

Bill Cotton and Roger Fruedenstein, transfers from Butler, added a tremendous boost. Sidelined the last half of the season were two guards, Rufus Ashworth and Fred Woodward.

BUD KENNEDY, Coach

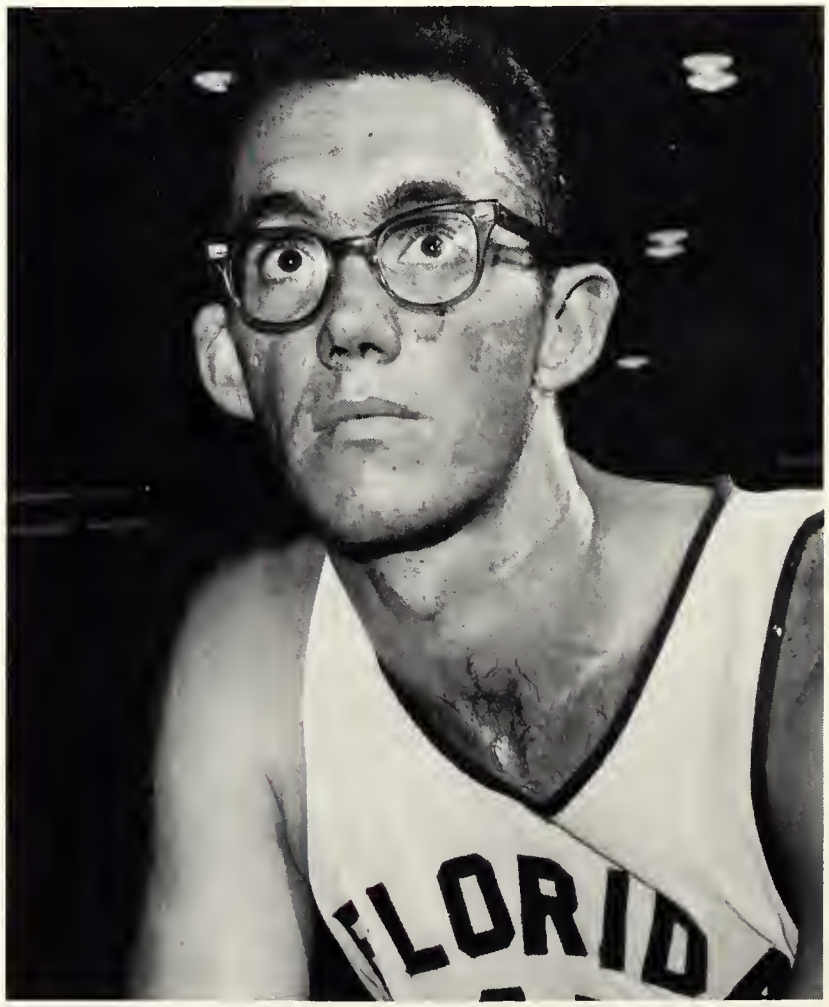

JIM SAVAGE, Captain

VARSITY BASKETBALL TEAM: First row: Jim Savage, Fred Woodward, Tim Edney, Jack Davis, Dowell Bates. Second row: Coach Bud Kennedy, Rufus Ashworth, Ray Swain, Bob Casteel, Dave Fedor, John Richter, Herb Lamb, Jerry Smith. Not pictured: Bill Cotton, Roger Freudenstein, Bud Whitehead.

1959-1960 BASKETBALL RESULTS

F.S.U.	Opponent	F.S.U.	Opponent
78	*L.S.U.* 89	71	*Memphis State* 86
64	*Loyola* 71	72	*Tampa* 67
71	*Florida* 81	91	*Miami* 93
58	*Auburn* 62	78	*Morehead State* 75
86	*Alabama* 74	68	*Tampa* 83
64	*Clemson* 68	67	*Memphis State* 83
63	*Auburn* 76	101	*Rollins* 58
86	*Jacksonville* 69	105	*Furman* 98
66	*Georgia* 69	60	*The Citadel* 100
93	*South Carolina* 75	69	*Loyola* 50
74	*The Citadel* 76	95	*Georgia* 82
81	*Centenary* 71	89	*Miami* 107
78	*Mississippi So.* 87		*Seasons Results* 10-15

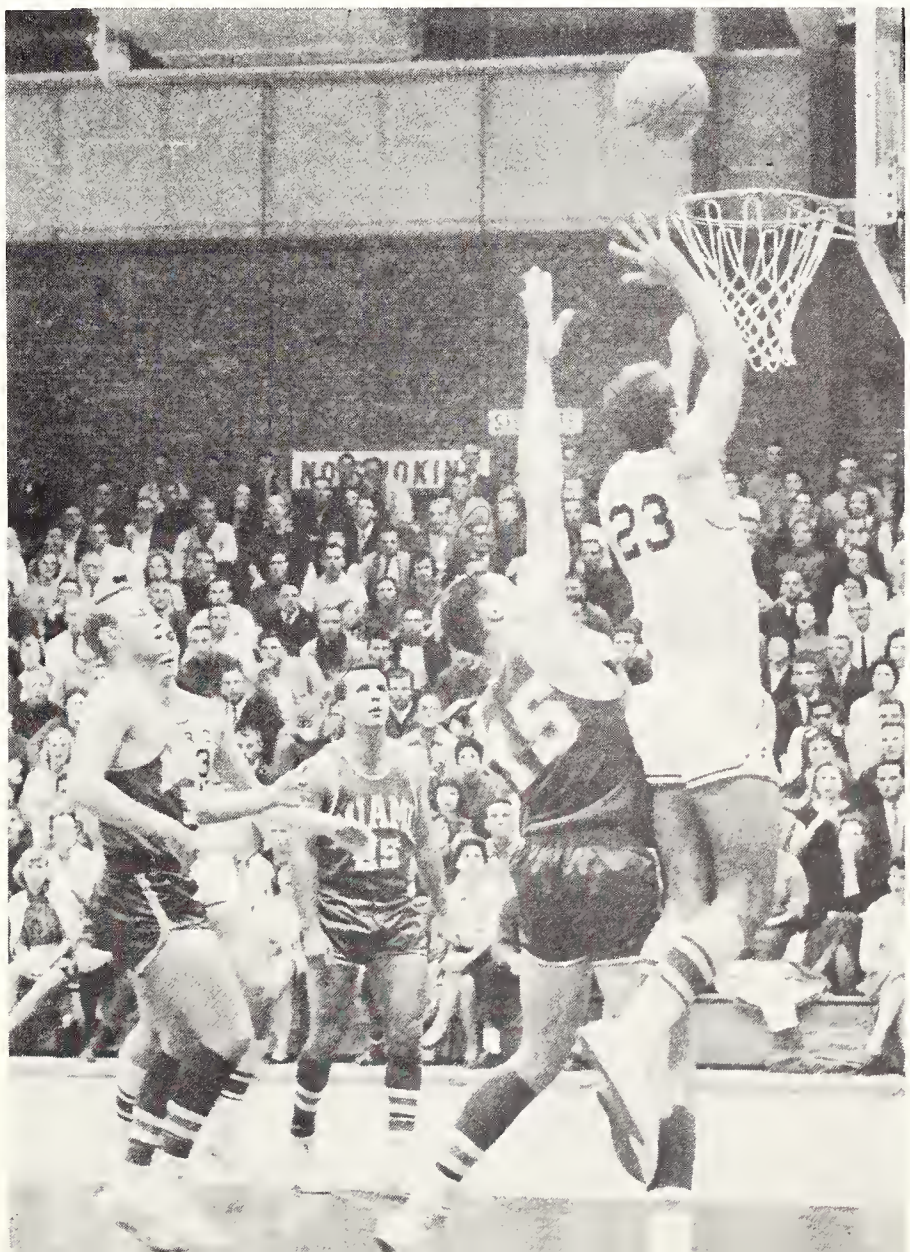

RUFUS ASHWORTH, FSU forward, goes high for a rebound in contest against Hurricanes.

DAVE FEDOR, Forward

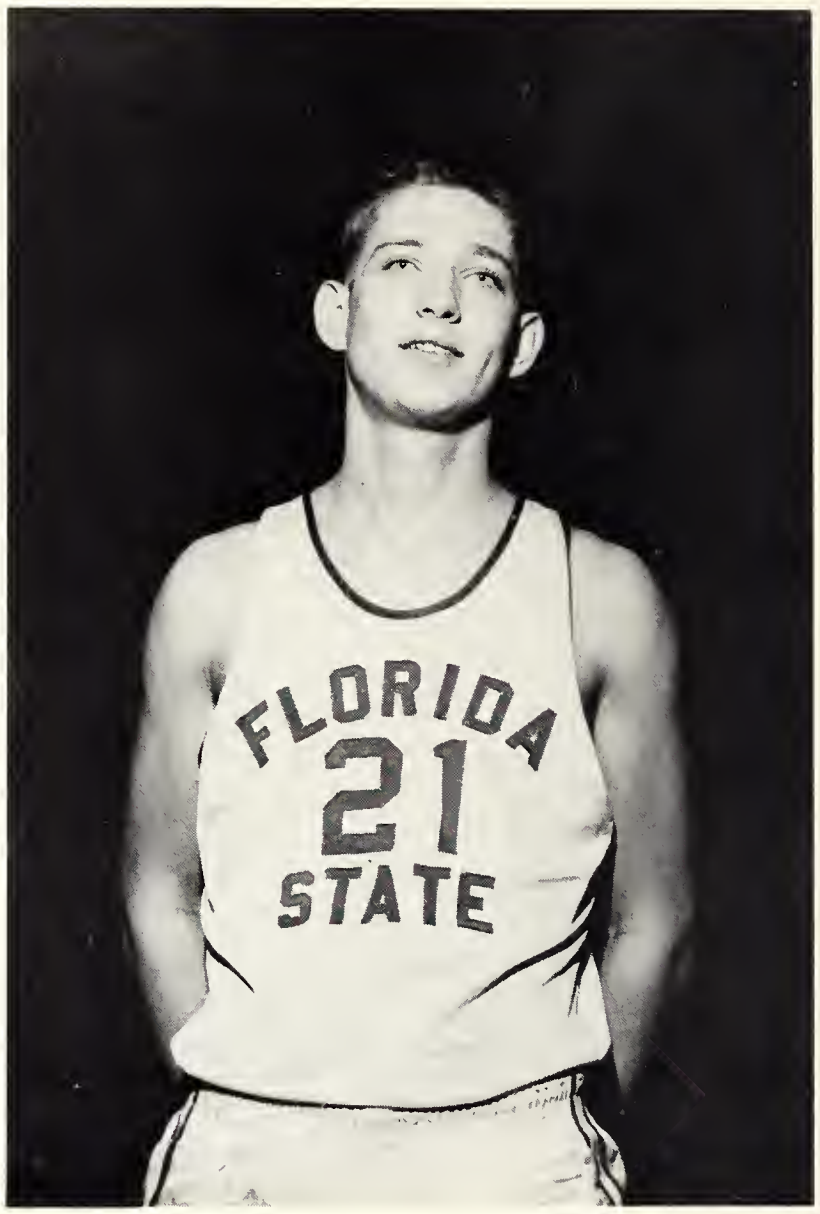

BILL COTTON, Guard

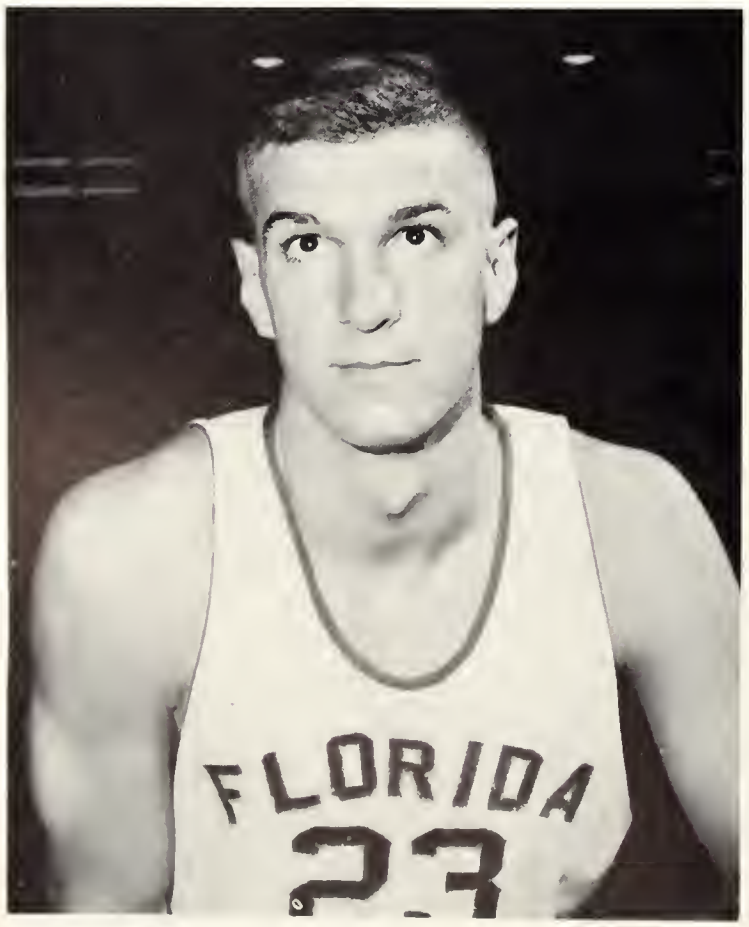

RUFUS ASHWORTH, Forward

JACK DAVIS, Guard

ROGER FREUDENSTEIN, Forward

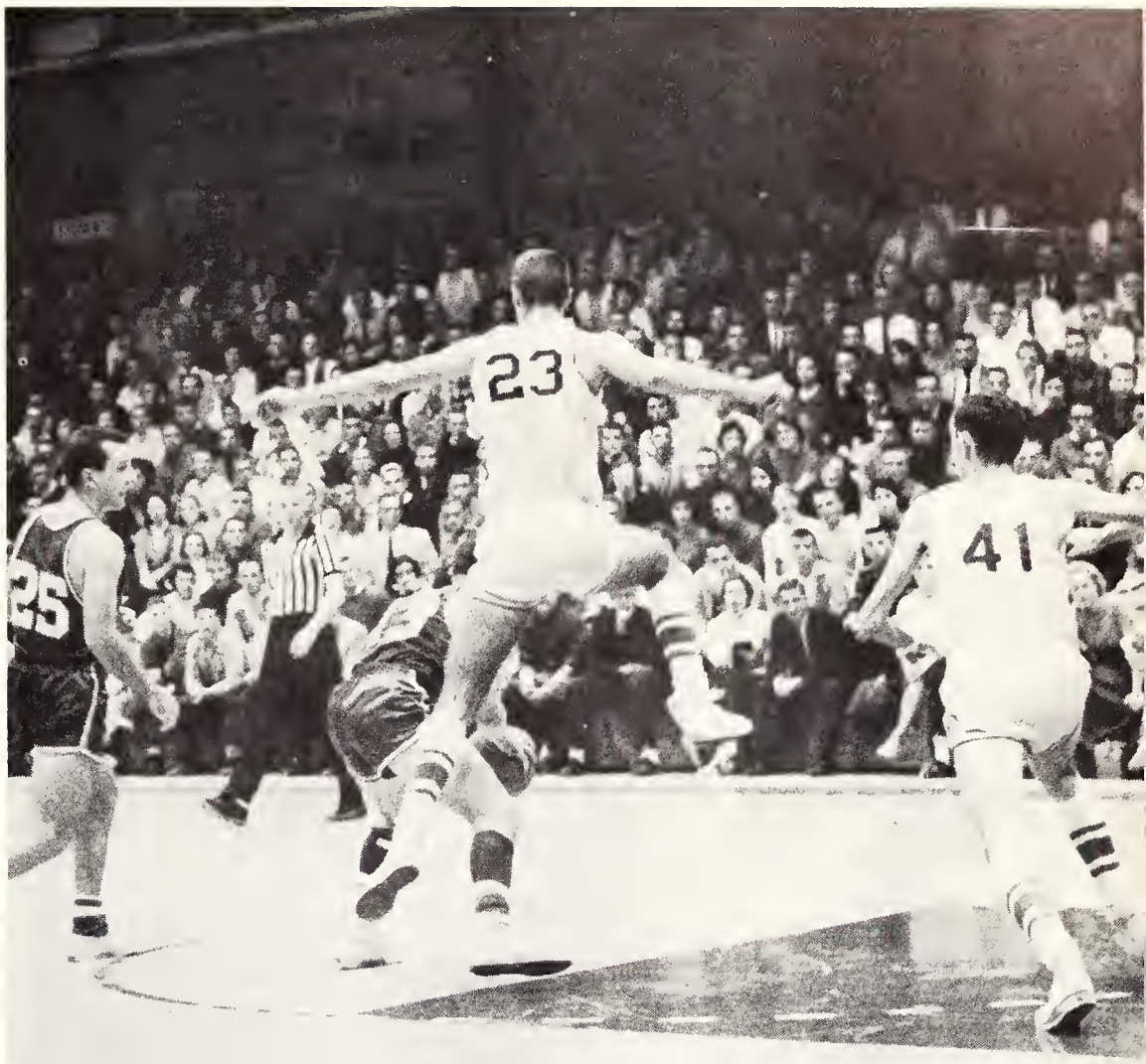

A BROAD LEAP is made by Ashworth (23) to block the pass of opposing player as Woodward (41) lends support.

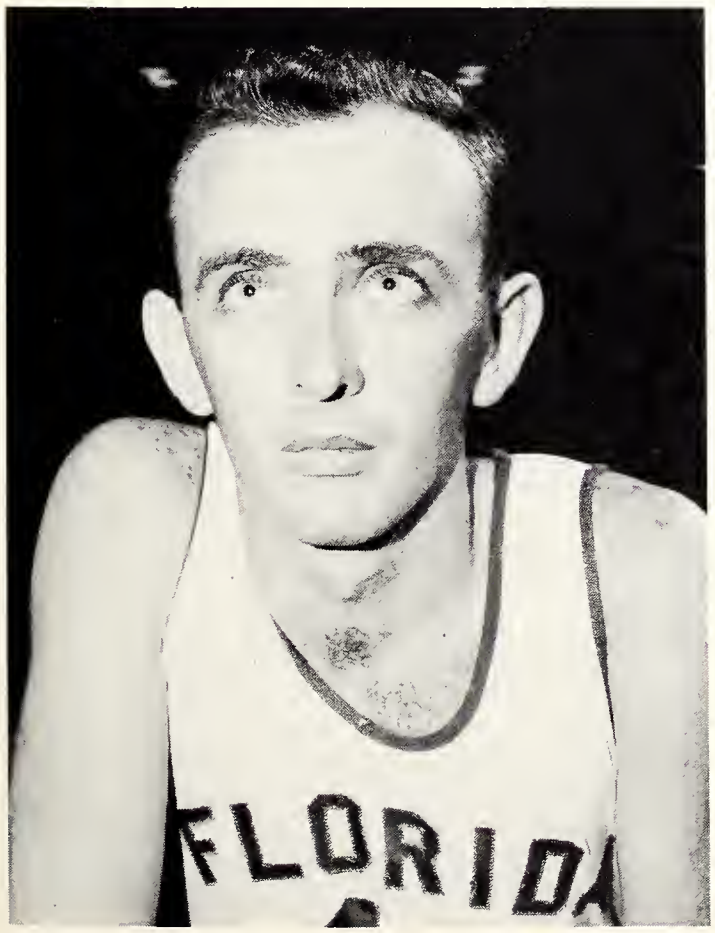

FRED WOODWARD, Guard

RAY SWAIN, Forward

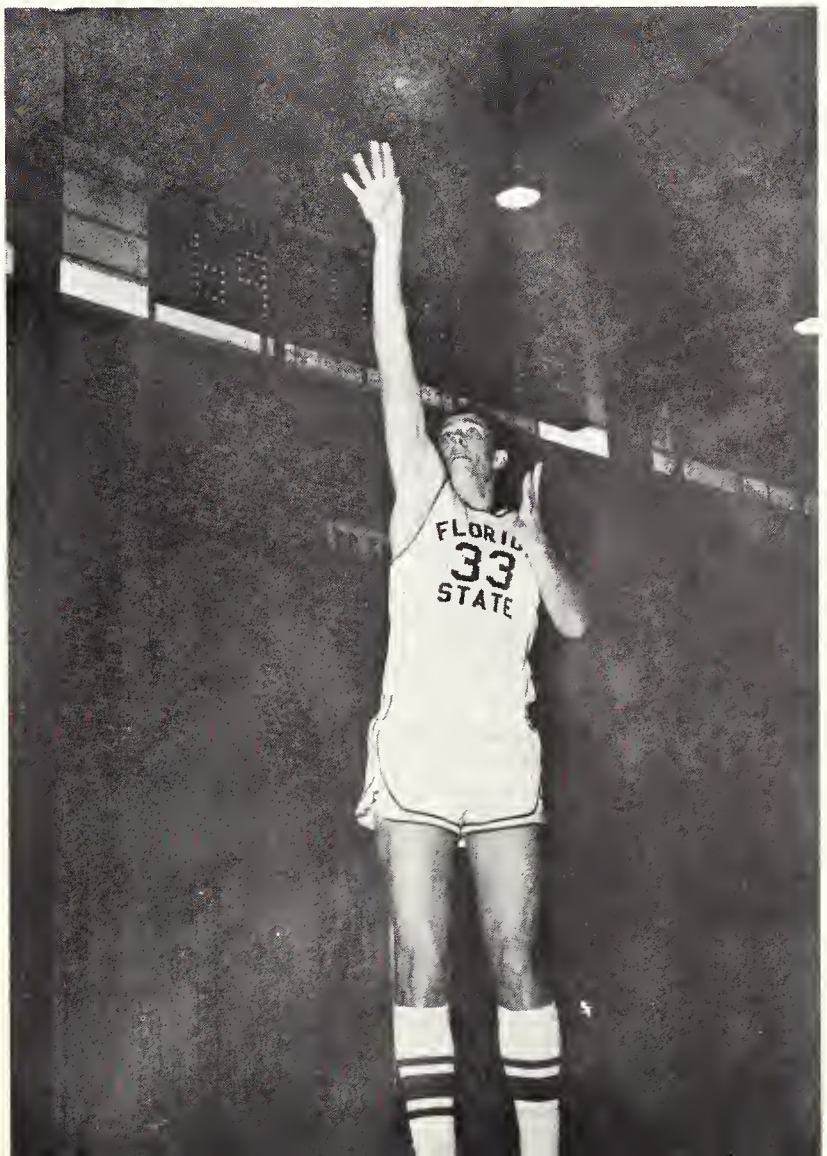

Speedy Tank Team Stroke to Victory

The Seminole swimmers, under the direction of Coach Bim Stults, had one of their best seasons this year. Although they lacked in quantity, they had the needed quality claiming three All-Americans: Bucky Hiles, freestyle; Curt Genders and Bob Weber, diving.

Last year the tankers had an eight win, one loss record. They beat the SEC Champions from the University of Florida twice and suffered their only loss to the Southwest Conference champs, SMU.

One of the top prospects for the season was Paul Thompson, a sophomore from Tallahassee, who was dependable in almost any event or distance. Other promising varsity tankers were Bob Abstein, Chic Beldon, Denny Flandreau, Tommy Mew, Glenn Mitchell, and Roger Simmons.

Among the up and coming freshman aquatic stars was Risto Pyykko, a New Yorker, who specialized in butterfly and individual medley events. Pyykko, along with the rest of the frosh squad will have the job of filling the places in team depth left by graduating seniors Weber, Tom Metz, and Tom Newell.

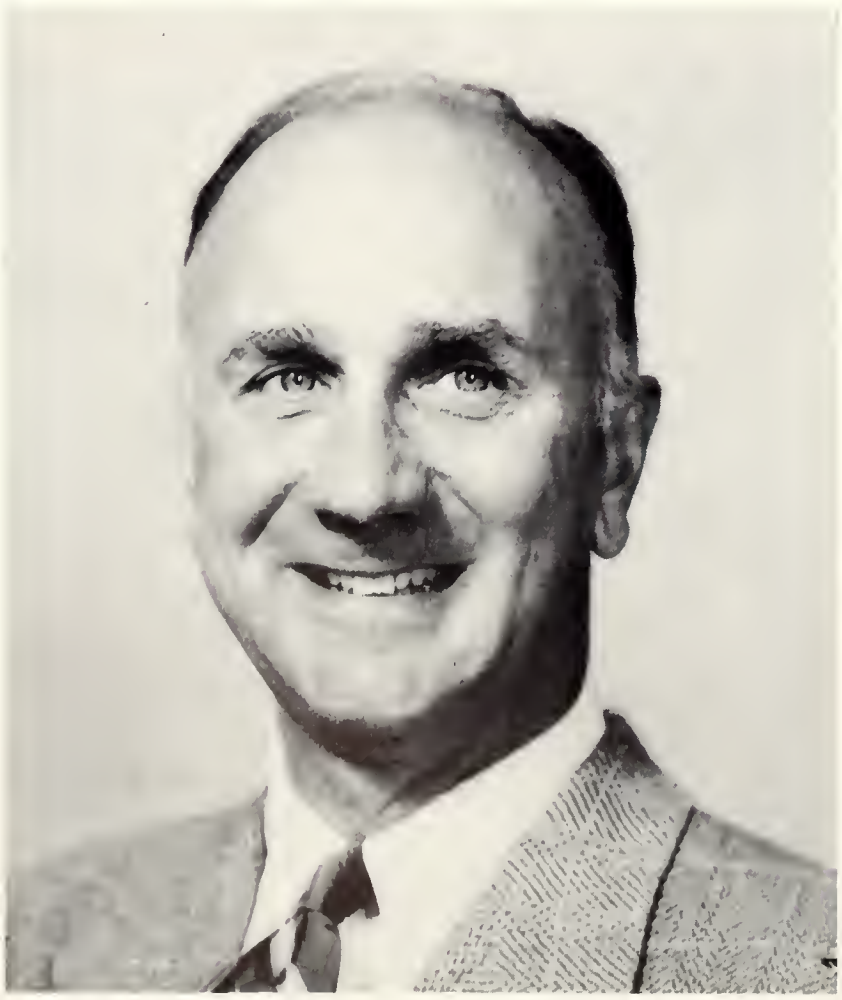

BIM STULTS, Coach

GRADUATING SENIORS are tankers Tom Metz, distance events; Tom Newell, breaststroker; and Bob Weber, diver.

VARSITY SWIMMING TEAM: First row: Tom Metz, Bob Weber, Buck Hiles, Curt Genders, Denny Flandreau. Second row: Jim Taylor, Tom Mew, Gerry Braden, Chic Beldon, Roger Simmons, Greg Smith, Coach Bim Stults. Third row: Dee Eddington, Bob Abstein, Glen Mitchell, Paul Thompson, Bob DeHaney, Tom Newell. Not pictured: Carl Butler.

1959 SWIMMING RESULTS

Florida State	*70*	*Georgia*	*16*
Florida State	*56*	*Texas A & M*	*30*
Southern Methodist	*55*	*Florida State*	*31*
Florida State	*55*	*Florida*	*31*
Florida State	*51*	*Miami*	*35*
Florida State	*55*	*Georgia Tech*	*30*
Florida State	*59*	*Georgia*	*26*
Florida State	*63*	*East Carolina*	*23*
Florida State	*52*	*Florida*	*34*

Season Record 8-1

OTHER VICTORIES

Florida Intercollegiate Champions

VERSATILE ALL-AMERICAN swimmer Bucky Hiles from Atlanta, Georgia cruises along at a steady pace during one of his workouts.

FREESTYLERS SHOWN AT EDGE OF POOL ARE PAUL THOMPSON, TOM METZ, JIM TAYLOR, GREG SMITH AND BUCKY HILES

BUTTERFLYERS posing around ladder are Paul Thompson, Tommy Mew and Bucky Hiles with Gerry Braden standing behind.

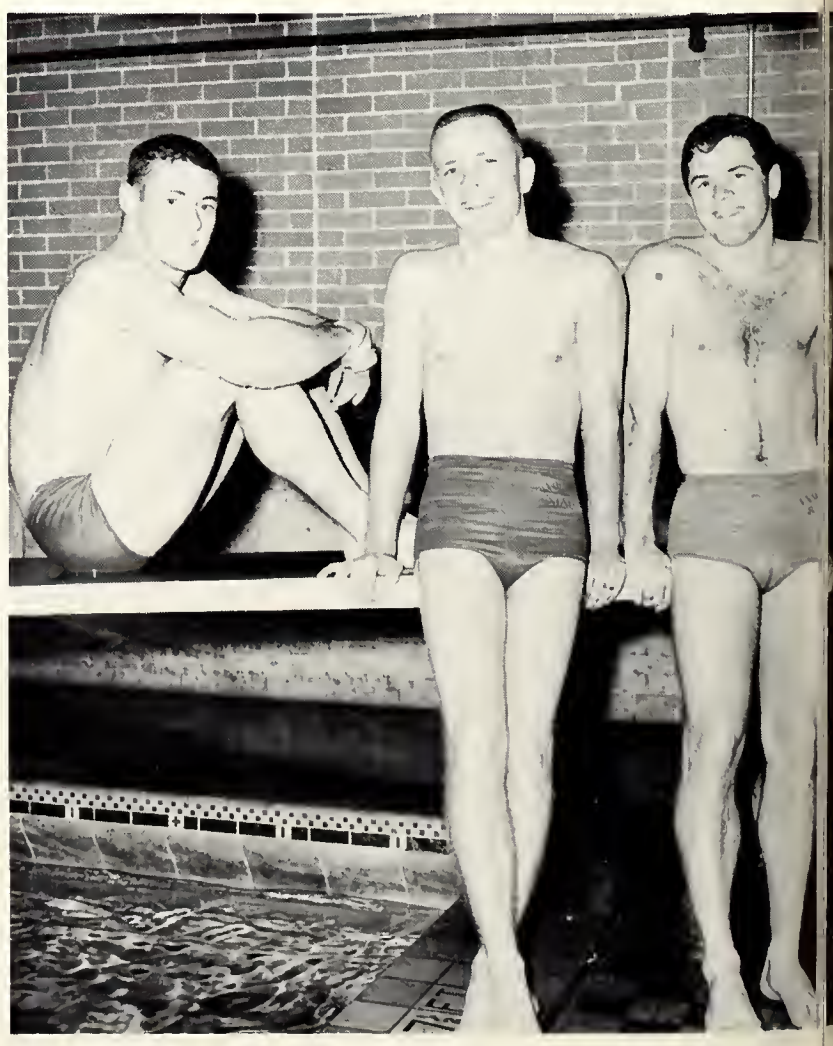

DIVING TRIO in front of board are Denny Flandreau, seated, with Curt Genders and Bob Weber, standing.

READY FOR ACTION in a warmup sprint are backstrokers, Glen Mitchell and Bob Abstein.

THE BIG FOUR members of the freestyle relay team include tract stars Paul Thompson, Carl Butler, Tommy Mew, Greg Smith, Cindermen.

MEMBERS OF BREASTSTROKER QUARTET BELOW ARE ROGER SIMMONS, CHIC BELDEN, TOM NEWELL AND BOB DEHANEY

FSU Gymnasts Among Top Five in Nation

The Florida State University Gymnasts were once again in the National spotlight this year as they placed among the top five teams in the country.

Pacing the Seminoles were All-Americans Tom O'Connor on the flying rings and tumbler-trampolinist Jack Ryder. The varsity team compiled another outstanding record for dual meets.

Leading the roll of all-around men was Rick Miller followed closely by Bill Beavers and Joe Boersma. Senior Colin Cameron was the high bar specialist while veteran Fernando Lecuona assisted the squad in still ring, parallel bars and side horse events.

Number one man on the flying and still rings was Tom O'Connor, a senior, who was aided by versatile Bob Christians, Number two man on the rings, high bar and the trampoline.

Tops in tumbling and trampoline events was Jack Ryder with Seminoles, Dave Carmolli and Bill Hackett also entering into the latter competition. Climbing the rope for the FSU Tribe was Jerome Edwards; Wayne Thompson gave support in the still rings.

HARTLEY PRICE, Coach

TOM O'CONNOR, Flying and still Rings

VARSITY GYMNASTIC TEAM: First row: Rick Miller, Bill Beavers, Joe Boersma, Fernando Lecuona, Second row: Jim Fadigan, Assistant Coach, Jerome Edwards, Les Malin, Bob Christians, Tom O'Conner, Wayne Thompson, Jack Ryder, Coach Hartley Price. Not pictured: Colin Cameron, Bill Hatchett, Dave Carmolli.

1959 GYMNASTIC RESULTS

Florida State 70	*Georgia Tech 42*
Florida State 86	*Pensacola Navy . . 48*
Florida State 68	*Georgia Tech 44*
Florida State 66	*Mississippi So. . . . 46*
Florida State 63	*Northwestern State 49*

Season Record 5-0

OTHER VICTORIES

Florida AAU	*Kentucky AAU*
Georgia AAU	*S.I.G.L.*

COLIN CAMERON, High Bar

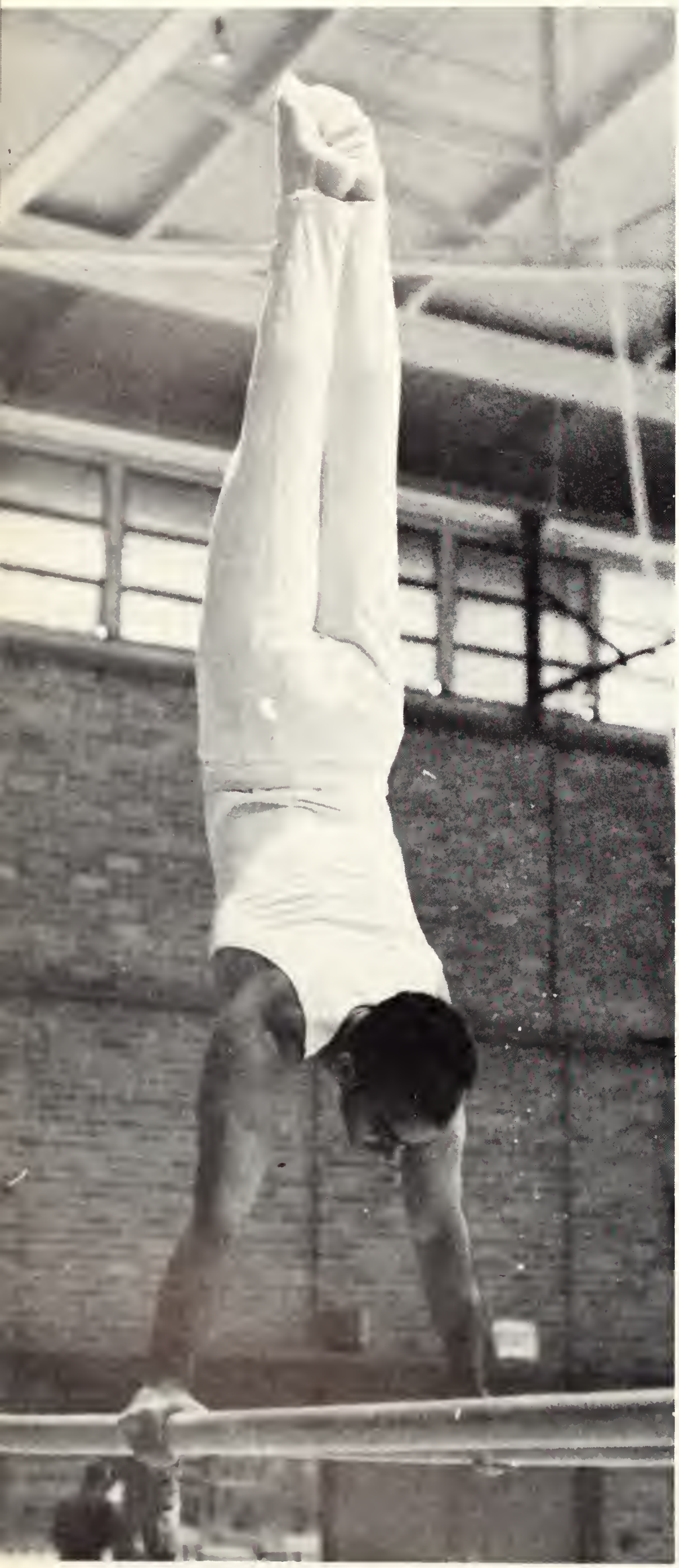

FERNANDO LECUONA, Parallel Bars

BILL BEAVERS, Side Horse

RICK MILLER, All Around

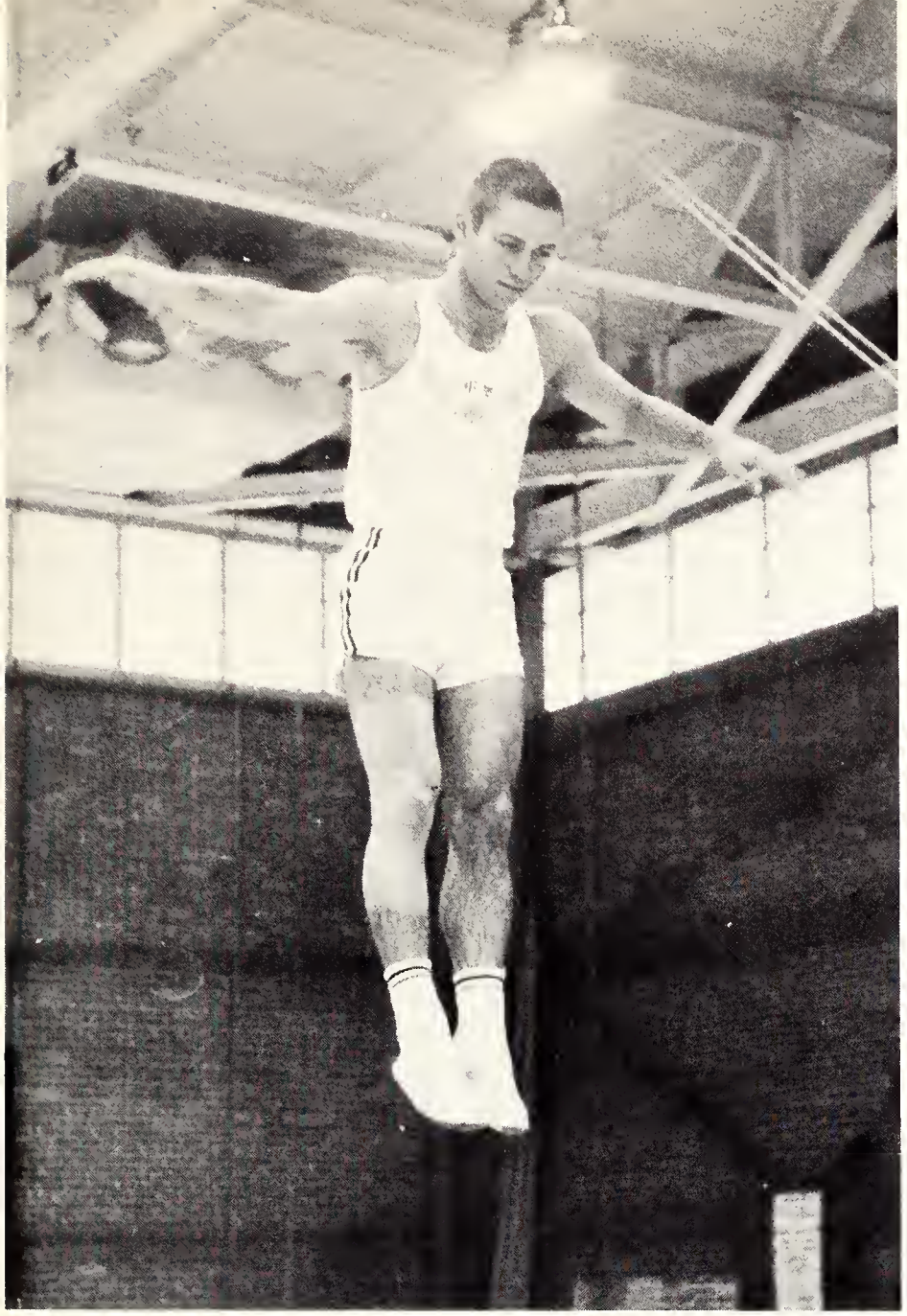

JACK RYDER, Trampoline and Tumbling

BOB CHRISTIANS, High Bar and Trampoline

JOE BOERSMA, Parallel Bars

WAYNE THOMPSON, Still Rings and All Around

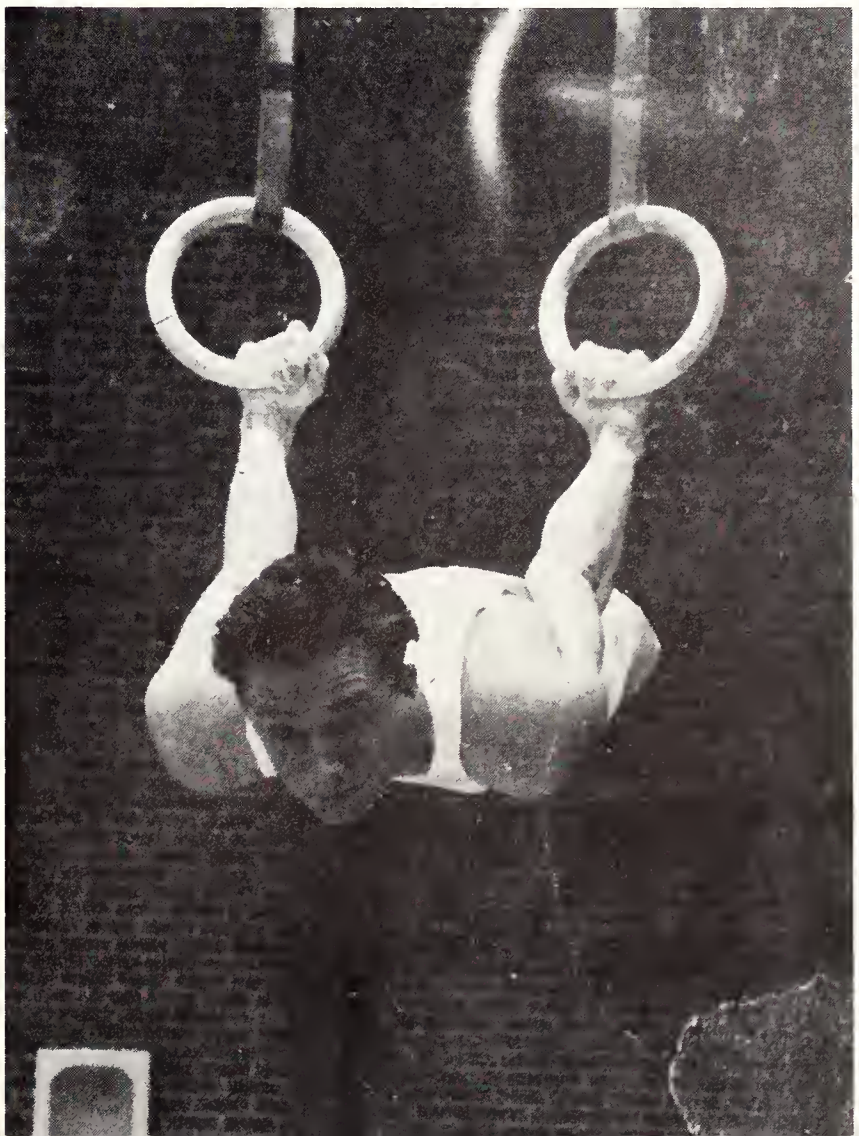

Baseball Veterans Appear in Top Form

Four was a big number for Florida State's 1959 baseball team. With only four returning lettermen, the Seminoles won 20 games for the fourth straight season and made their fourth consecutive appearance in the four-team NCAA District 3 playoffs.

Heading the team's leading hitters was Bob Clem with a record setting average of .436. Next in line was Neil Martin, the Seminoles' outstanding outfielder, with a .343.

The pitching staff led by sophomore Frank Davis turned in steady performances time after time. Assisting Davis on the mound was the team's only high-hard thrower, Jim Daniel.

Power man on the team was third baseman Jack Dull, who belted six homeruns and drove in 37 runs for club records. Veteran first baseman Charlie Rogers and second baseman Ray Bazzell put in expert performances throughout the season.

With a veteran squad, having lost only two players, and a good freshman team, Coach Danny Litwhiler has great expectations for the 1960 season.

DAN LITWHILER, Coach

DALE KOCH, 1959 Captain

VARSITY BASEBALL TEAM: First row: Ray Bazzell, Neil Martin, Dale Koch, John King, Bob Reynolds, Frank Davis, Ernie Langford. Second row: Coach Dan Litwhiler, Charles Zitok Jack Dull, Charlie Rodgers, Doug Walker, Al Zyla, Jerry Hohne, Bob Clem, Bill Westendick, Darl Nelson, Dave Buss. Third row: Henry Ross, Mike Hudgins, D. Waniker, Jerry Turner, Paul Benson, Dick Madison, Ron Fraser.

1959 BASEBALL RESULTS

14	*Camp Lejeune*	4	11	*Michigan*	0
11	*Camp Lejeune*	3	2	*Michigan State*	8
10	*Camp Lejeune*	8	3	*Florida*	6
8	*Auburn*	4	7	*Florida*	9
11	*Auburn*	3	1	*Fla. Southern*	2
1	*Georgia*	4	7	*Ga. Teachers*	1
16	*Georgia*	4	19	*Tampa*	1
17	*Stetson*	0	4	*Ga. Teachers*	5
21	*Stetson*	12	8	*Georgia*	2
9	*North Carolina*	11	4	*Georgia*	2
16	*Illinois*	9	4	*Auburn*	3
8	*Florida*	7	8	*Auburn*	6
5	*Michigan State*	2	3	*G. Washington*	2
3	*Duke*	6	2	*Clemson*	24
2	*W. Michigan*	3	16	*Georgia Tech*	9
5	*Duke*	1	0	*Clemson*	5
2	*W. Michigan*	0	258		166

Season Results 22-11

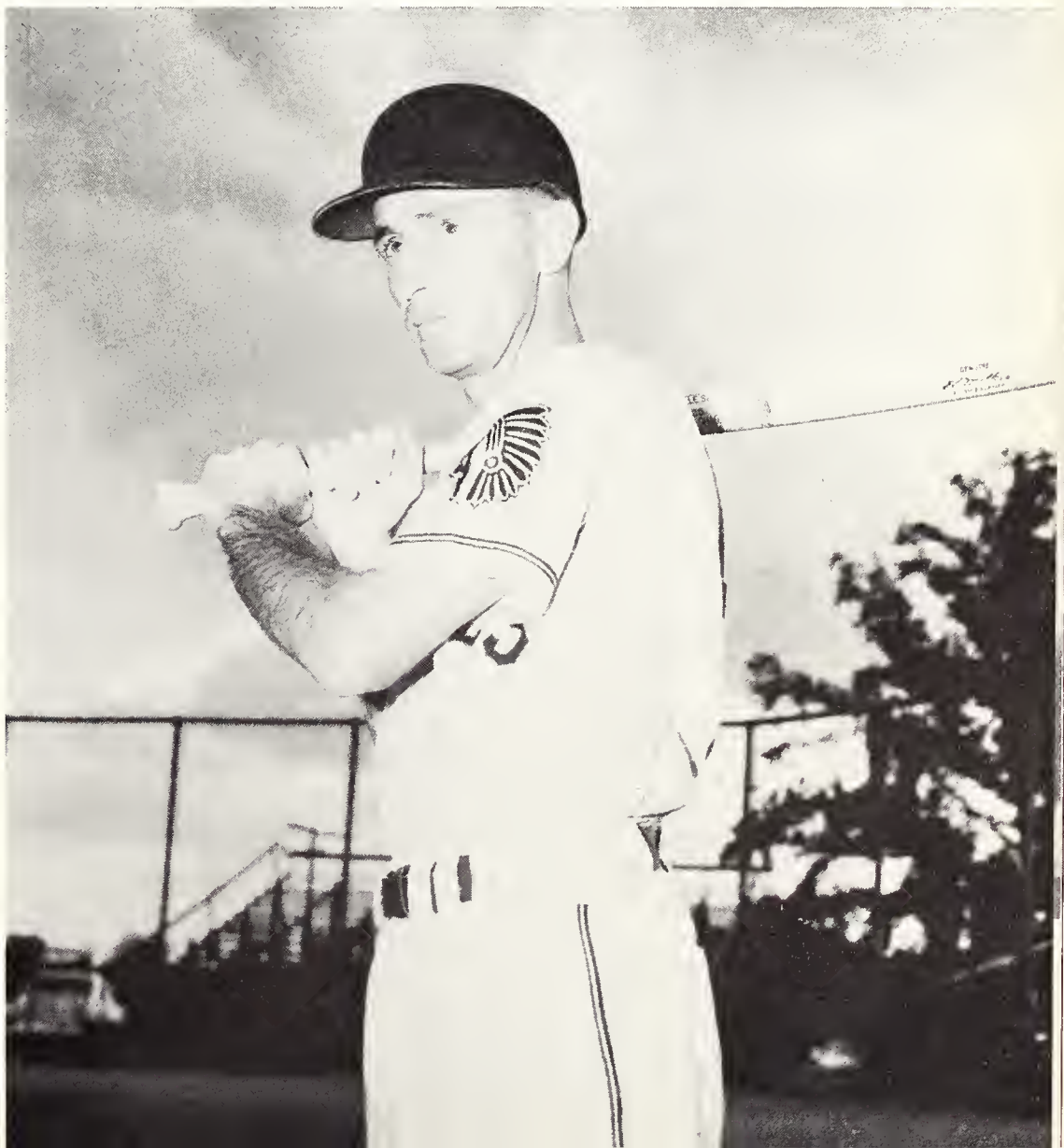

RAY BAZZELL, Second Base

PITCHERS: Kneeling: Carl Nelson, Assistant Coach Mike DePalmer. Standing: Herry Hohne, Jim Daniels, Frank Davis, Ron Fraser.

JACK DULL, Shortstop

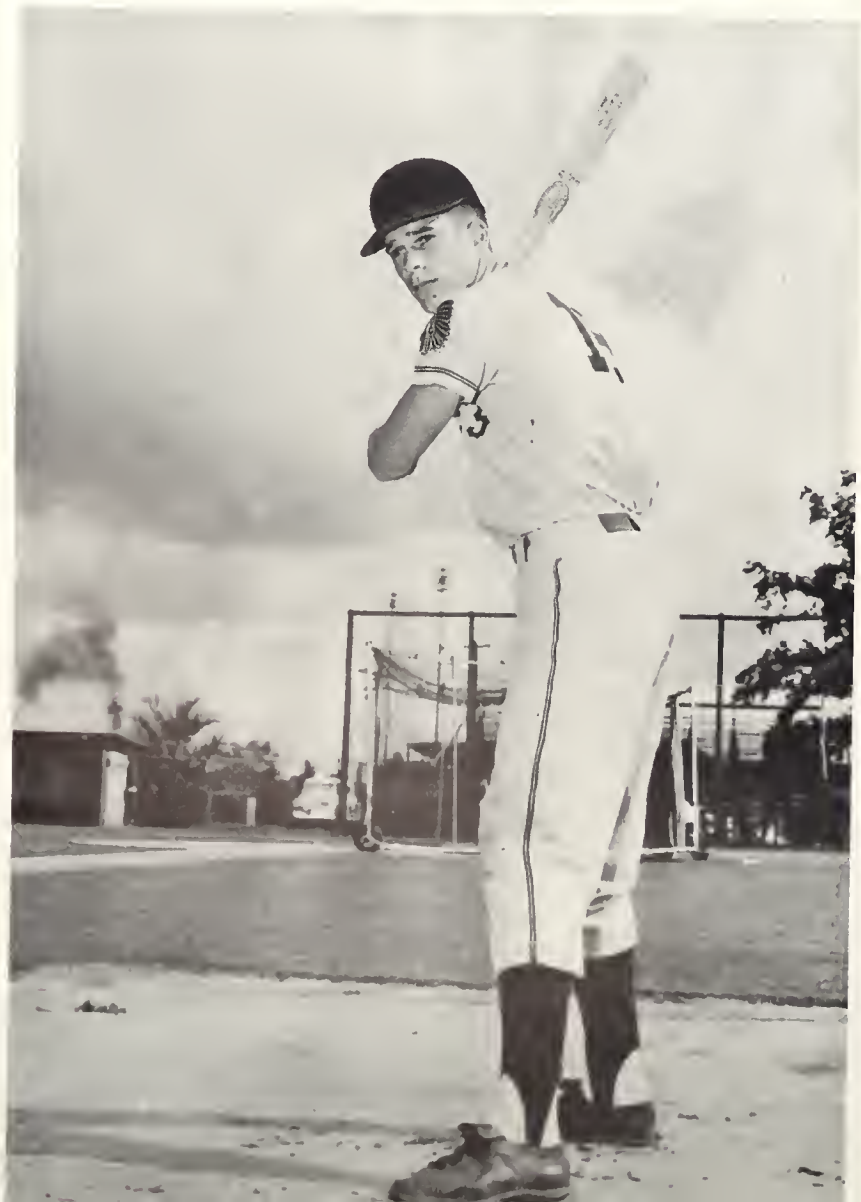

BILL WESTENDICK, Catcher

JOHNNY KING, Left Field

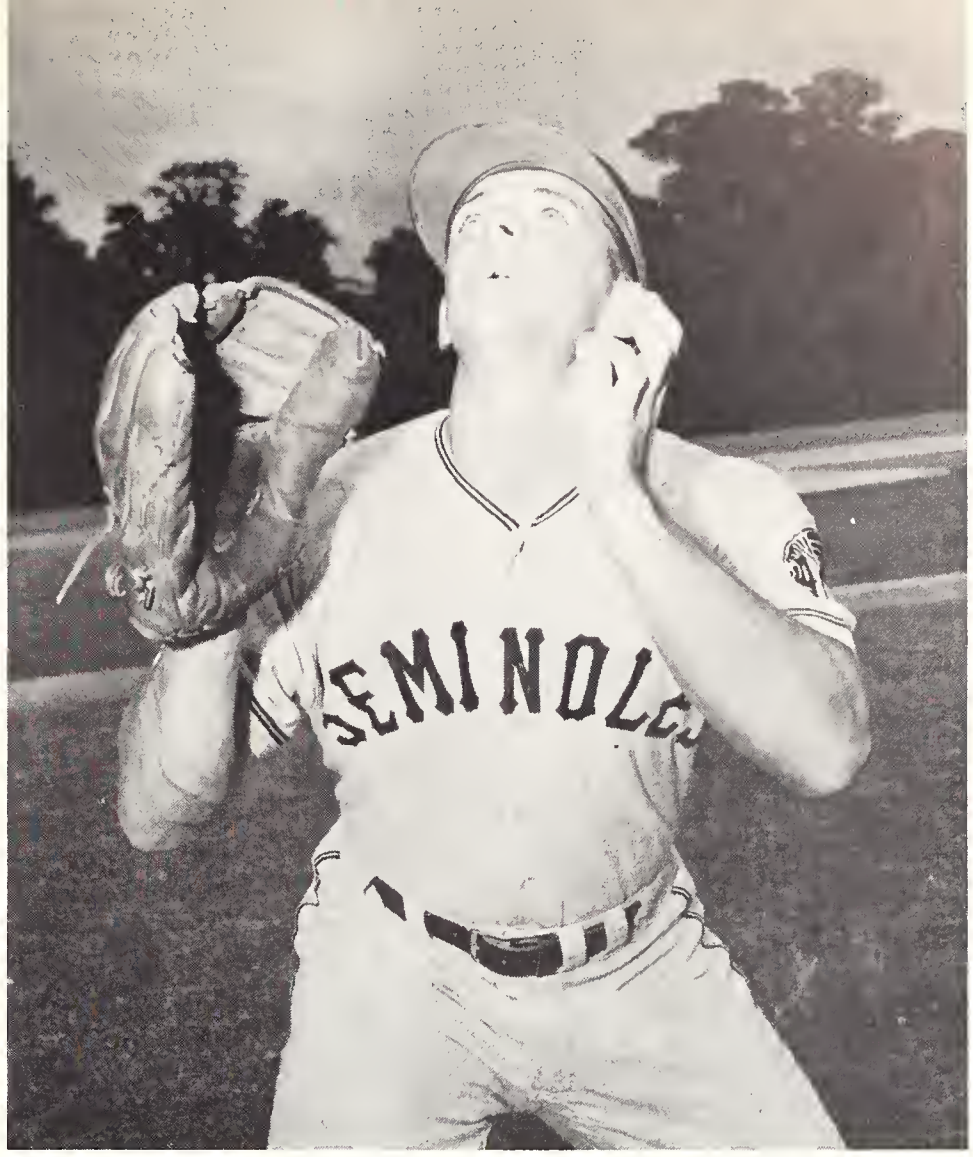

NEIL MARTIN, Right Field

BOB CLEM, Second Base

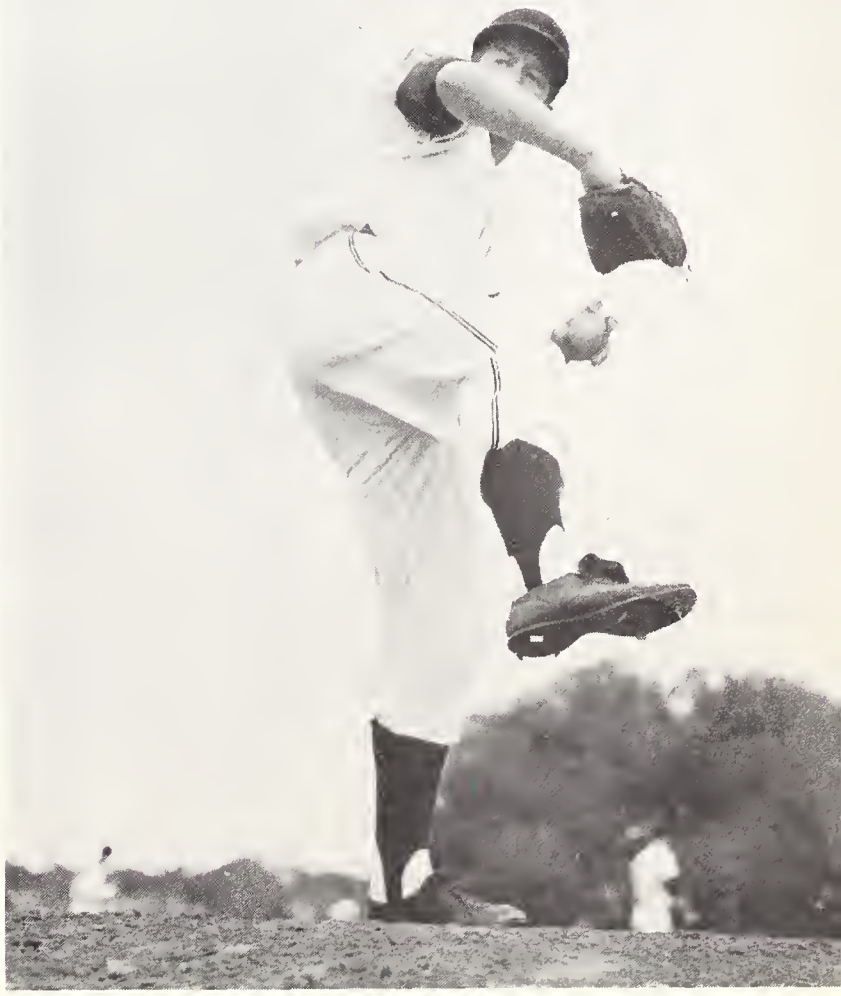

FRANK DAVIS, Pitcher

Strong Performances Shown by Trackmen

As the Seminole speedsters and fieldmen opened the 1959-60 season, they were expected to repeat another impressive record comparable to that of the previous season with only a single loss.

Coached by Mr. Mike Long, the cindermen showed strongest in the running events. Returning lettermen and NCAA Championship participants, Keen is the present elected captain of the squad and was the high point man of the 1958-59 season. Mills was the Florida AAU two-miler champion and holds the FSU record for the same event.

With 42 men on the squad, including eight returning lettermen, the talent was well proportioned. The strongest single event was the middle distances due to the greater number of participants in these events. The depth of the entire squad was sufficient to place in all events.

Up from the 1959 Frosh squad is a group of top-notch cinder talent. Among them is Quentin Till, quarter-mile Georgia AAU Champ. The overall team total again was impressive.

MIKE LONG, Coach.

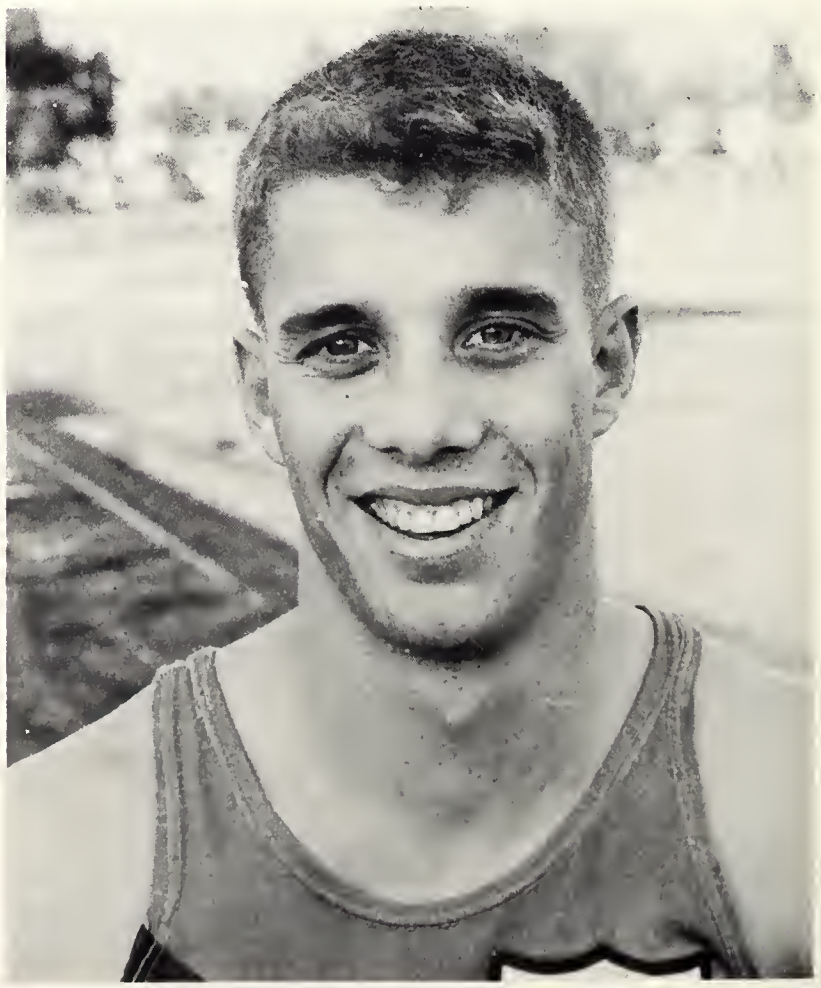

TED KEEN, Captain

VARSITY TRACK TEAM: First row: Coach Mike Long, Ben George, Kent Mills, Tom Keeney, Claude Grizzard, Don Ostergaard, Ron Harrison, Ted Keen. Second row: Billy Thomas, Benny Arnold, Chuck Taylor, Bill Welch, Tim Edney, Terry Long, Quentin Till. Third row: Jim Maroon, Edwin Hays, Jack Bracksmith, Bill Davis, Bobby Harrell, Bobby Wills, Dave Ellis.

1959 TRACK RESULTS

Florida State.	*.90 1/3*	*Miami.*	*41 2/3*
Louisiana S.	*85*	*Florida State.*	*.60*
Florida State.	*108 108*	*Furman.*	*28*
Florida State.	*.82 1/6*	*Florida.*	*48 5/6*

Season Record 3-1

OTHER VICTORIES

Coliseum Relays (Montgomery, Ala.)
Piedmont Relays (Greenville, S.C.)
Florida AAU Championships

TOM KEENEY

MILE RELAY TEAM: TOM KEENEY, QUENTIN TILL, TED KEEN, RON HARRISON

CHARLIE NYE RECEIVES FROM RON HARRISON

CLAUDE GRIZZARD

DON OSTERGAARD

KENT MILLS

JIM MAROON

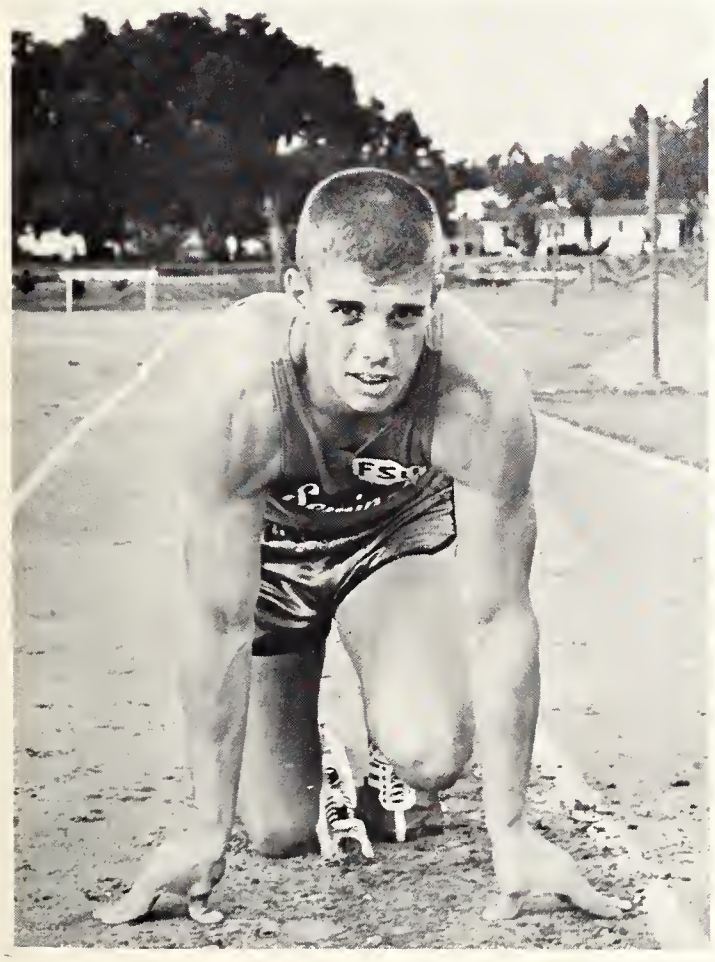

TED KEEN

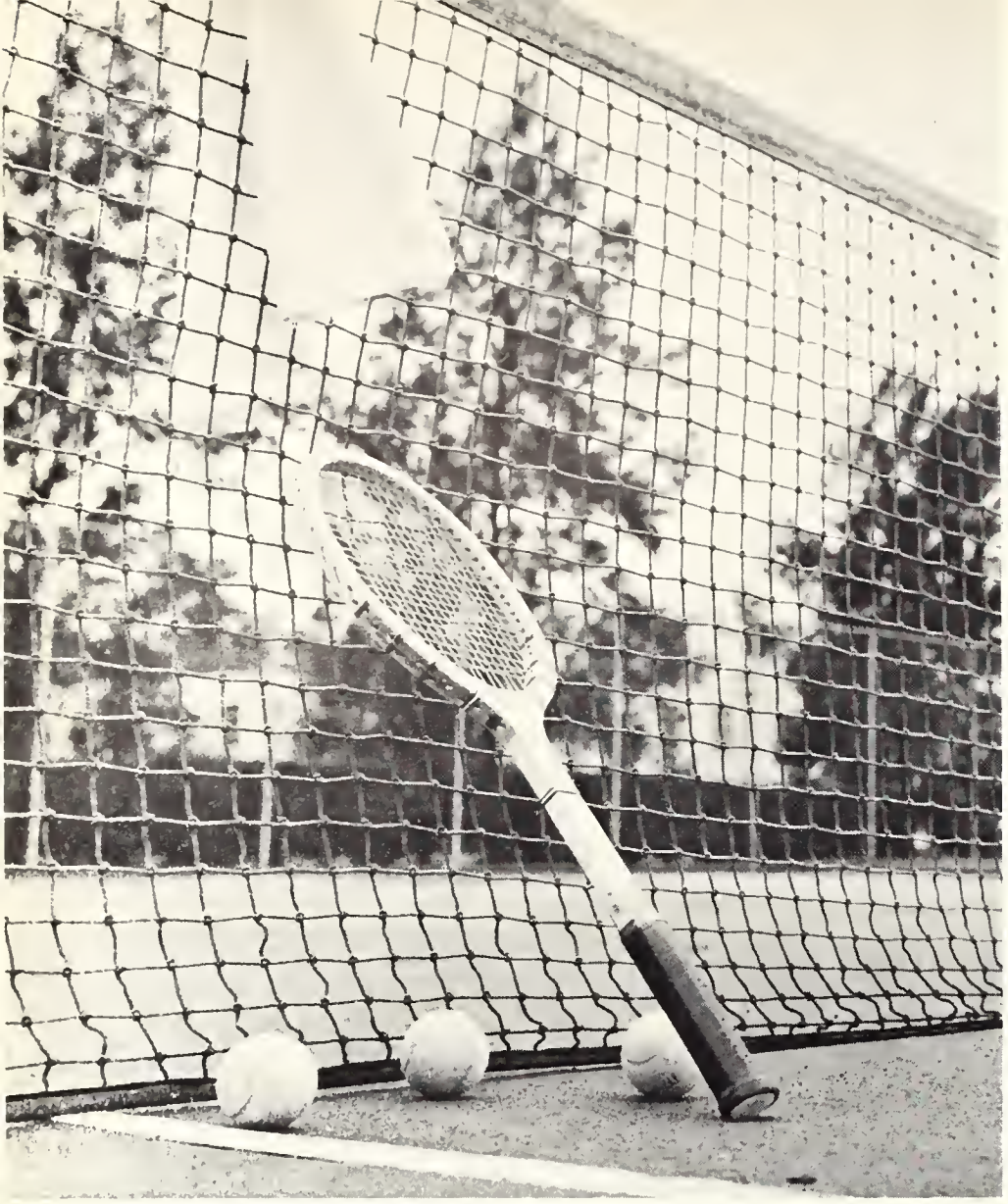

Opponents Challenge Fine Tennis Record

It will be hard to improve upon the fine record of Coach John Powless's 1958-59 Seminole tennis team which established a new school record of 12 consecutive dual match wins.

The 1959-60 team will again play a tough schedule with several new schools to be added such as: Clemson, Northwestern, Duke, North Carolina, and also teams from last year's schedule including U. of Miami, Florida, Michigan State, Southern Illinois, Wisconsin, Indiana, Rollins, Louisiana State, Georgia, and Georgia Tech.

The only two returning lettermen are Rebel Bellamy and Howard Levy. Bellamy compiled a 13-7 record at #1 and #2 positions, and Levy won 15 and lost 5 matches, the most won by any FSU netter last season. Other men expected to bolster this year's squad are Alex Sutor, Buddy McClain, Pete Pylant, and two returning freshmen, Gordy Smith and Ed Fasula. The team looks forward to a successful season, but is aware of new challenges.

JOHN POWLESS, Coach

REBEL BELLAMY

VARSITY TENNIS TEAM: First row: Ed Fasula, Pete Pylant, Howard Levy, Gordon Smith. Second row: Buddy McClain, Alex Sutor, Rebel Bellamy, Coach Powless.

1959 TENNIS RESULTS

Louisiana State	5	*Florida State*	4
Florida State	5	*Georgia*	4
Miami	9	*Florida State*	0
Georgia Tech	5	*Florida State*	4
Florida State	7	*Southern Illinois*	2
Florida State	6	*Minnesota*	3
Florida State	6	*Florida*	3
Florida State	8	*Michigan State*	1
Florida State	6	*Indiana*	3
Florida State	8	*Indiana*	1
Florida State	8	*Howard*	1
Florida State	6	*Florida*	3
Florida State	7	*Murray State*	2
Florida State	9	*Jacksonville U.*	0
Florida State	8	*Pensacola Navy*	1
Florida State	5	*Georgia*	4
Georgia Tech	9	*Florida State*	0
Florida State	8	*Stetson*	1
Rollins	5	*Florida State*	4
Miami	8	*Florida State*	1

Season Record 14-6

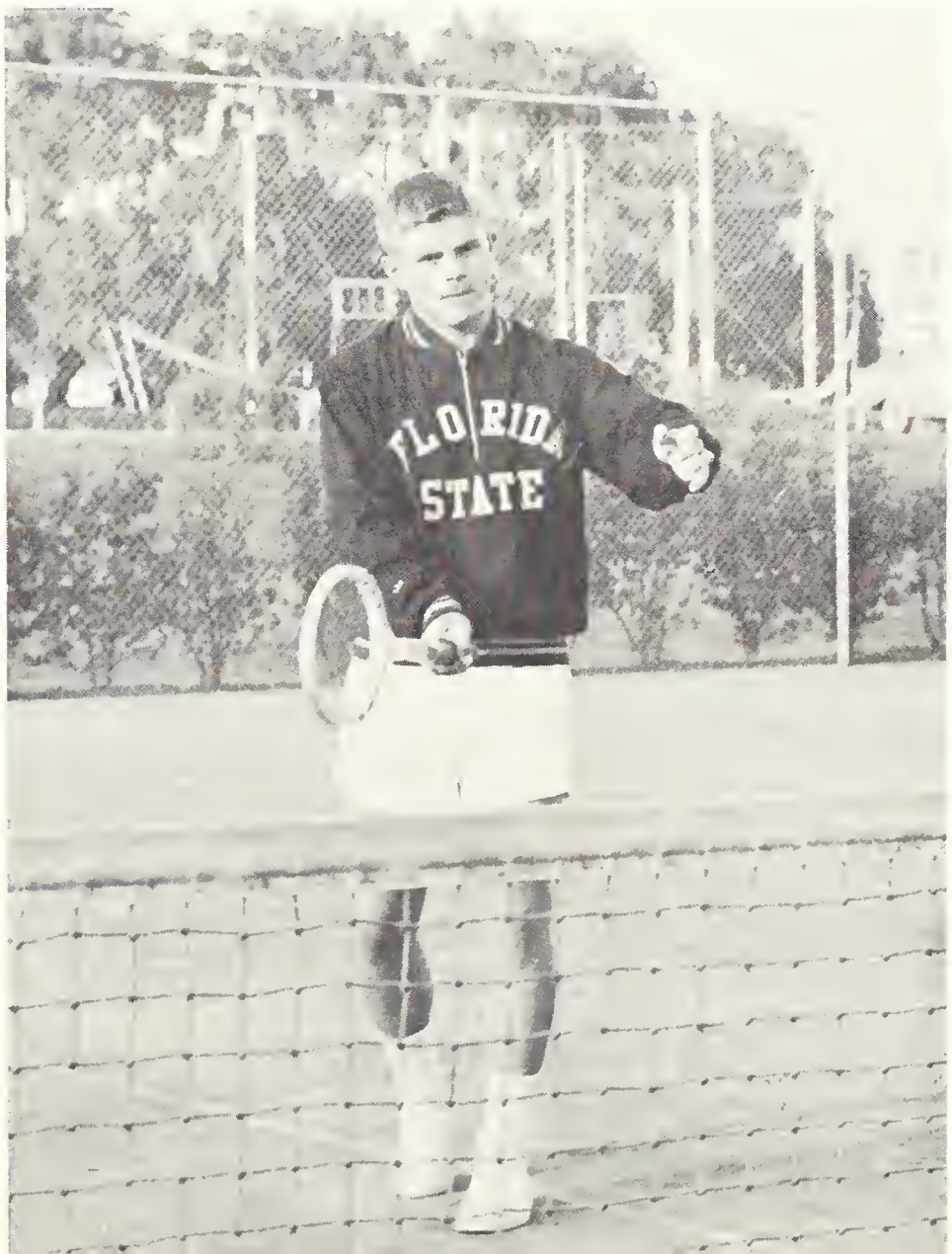

GORDON SMITH

Linkster's Strength In Depth and Talent

Coach Bill Odeneal's golfers compiled an 8-5 record this past season. All but one of the team's losses were by one or two points, and could have been wins by the closest margins. The 1960 season should produce some good linksters having sufficient depth and fine talent.

Several of players to be watched are Frank Malara, a junior from White Plains, New York; Dick Dunlap and Downing Gray, juniors from Pensacola and John Fraleigh, a senior from Madison, Florida.

Coach Odeneal's team has produced several top-flight golfers. Bob Shave was selected to the NCAA All America squad last season and Frank Malara is expected to gain All American honors during the forthcoming season.

On schedule for the 1960 season are the NCAA Tournament in Colorada Springs, Colorado and Florida State's first Spring Invitational to be held in April with Vanderbilt, Kentucky, Ole Miss, Tennessee and Florida expected to participate.

BILL ODENEAL, Coach

COACH ODENEAL ASSISTING DICK SHULMAN

VARSITY GOLF TEAM: First row: Jack Fraleigh, Mike Stouffer, Wayne Timberman, Frank Malara, Downing Gray, Dick Dunlap, Second row: Coach Bill Odeneal, Manny Nordone, Dick Shulman, Phil Fagan, Dave Onstad, Chuck Keating, Rock Fraleigh.

1959 GOLF RESULTS

Florida State. . . .21½	*Florida. 5½*
Florida State. . . .13½	*Louisiana State. . 13½*
Rollins. 14½	*Florida State. . . .14½*
Florida State. . . .18½	*Georgia. 8½*
Florida State. . . .21	*Georgia Tech. . . . 6*
Florida State. . . .21	*Auburn. 6*
Florida. 22	*Florida State. . . . 5*
Rollins. 16	*Florida State. . . .11*
Spring Hill. 16	*Florida State. . . .11*
Auburn. 15½	*Florida State. . . .11½*
Florida State. . . .21	*Western Illinois. . .6*
Florida State. . . .15½	*Florida Southern. .11½*

Season Record 6-5-1

MANNY NORDONE drives from a sandtrap as Mike Stouffer and Rock Fraleigh look on.

TOUCH FOOTBALL SCRIMMAGE SHOWS SIGMA CHI BALL CARRIER HEAD TOWARD THE FORBIDDEN PHI KAPPA TAU TERRITORY

SWIMMERS PRACTICE before gun goes off, as participants exercise and limber up in preparation for freestyle events.

Intramural Champions Vie for Men's Crown

A well organized men's intramural program is stressed among the various men's organizations. During the past year in the fraternity league, the SAE's placed first by winning basketball, softball, volleyball, badminton, horseshoes, and tennis doubles; while the second place Phi Delts won swimming, track, and golf. Sigma Nu copped third followed by Sigma Chi and Kappa Alpha in fourth and fifth position.

In the dorm independent league, the Newman Club placed first by gaining victories in table tennis singles. The 400 Club finished third with the Playboys and the Penthouse Gang in fourth and fifth place. The Playboys took basketball, bowling and flag football while softball went to the Psychology Club, during the 1958-1959 season. Intramurals, an important part of student life, provide opportunities for social as well as physical development.

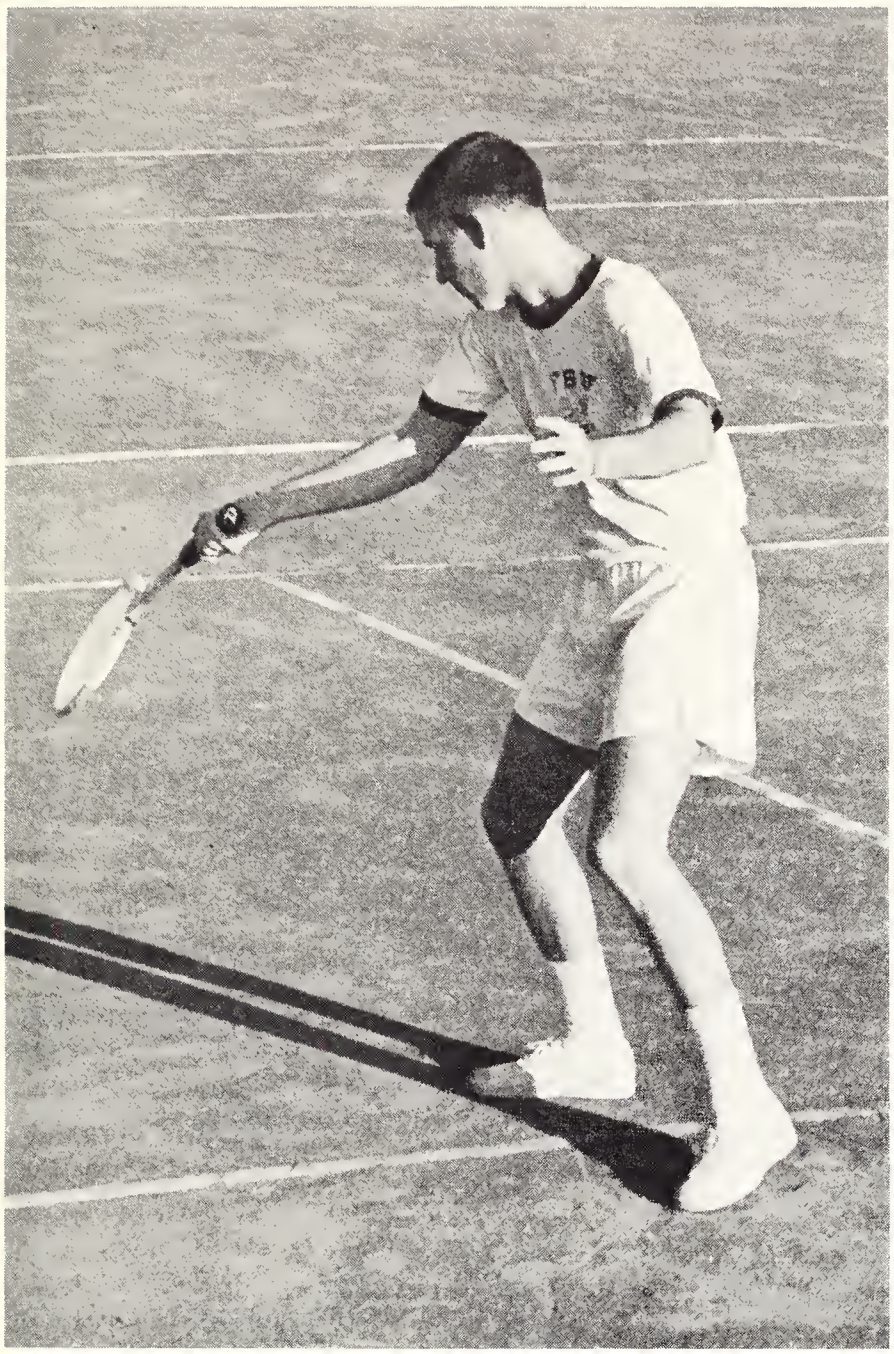

TENNIS player, Pete Pylant, swings at oncoming ball during fast action in fraternity intramural singles competition.

SOFTBALL official and ready catcher gaze past home plate watching for pitch as batter Ken Sibal also awaits the ball.

HORSESHOES provide keen competition for player Butch Boltz, who tosses show up for a ringer and score.

VOLLEYBALL intramurals are played outside each fall giving such coeds as these two KD's a chance for teamwork and fun.

SHUFFLEBOARD activity permits both independent and sororitychallengers to find fun while matching skill.

PITCHING HORSESHOES, June Roberts aims for her target carefully, undaunted even by the cold winds.

BOWLING FACILITIES ARE PROVIDED FOR STUDENTS IN THE WOMEN'S GYM AND COMPETITION IS INCLUDED IN INTRAMURALS

Women's Intramurals Provide Competition

Women's intramurals, which are for the better relations between the women's sororities and dorms, also provide competition against each other for the two point trophies presented at the end of the year.

During the 1959 spring season, Pi Beta Phi won basketball and tennis singles; Kappa Alpha Theta, badminton doubles and swimming; Gilchrist, badminton singles; Florida, softball and Jennie Murphree took first place in the tennis doubles.

The fall 1959 season closed with Landis winning volleyball and table tennis singles; Delta Zeta, shuffleboard singles and horseshoes doubles; Pi Beta Phi, golf and shuffleboard doubles; C.L.O., table tennis doubles; Gamma Phi Beta, bowling, Phi Mu, deck tennis and BSU, horseshoe singles.

The manager for this year's intramurals program was Berta Boyce, assisted by Marilyn Marshick with Miss Martha Moore as faculty advisor.

PING PONG participant Nancy Cellon battles away in the table tennis singles tournament held during the spring.

Immersed in
the everyday
occurences of group
living, or
carried away by a
Saturday night
combo party . . .
the closeness of
fraternity life
prevails.

Greeks

661

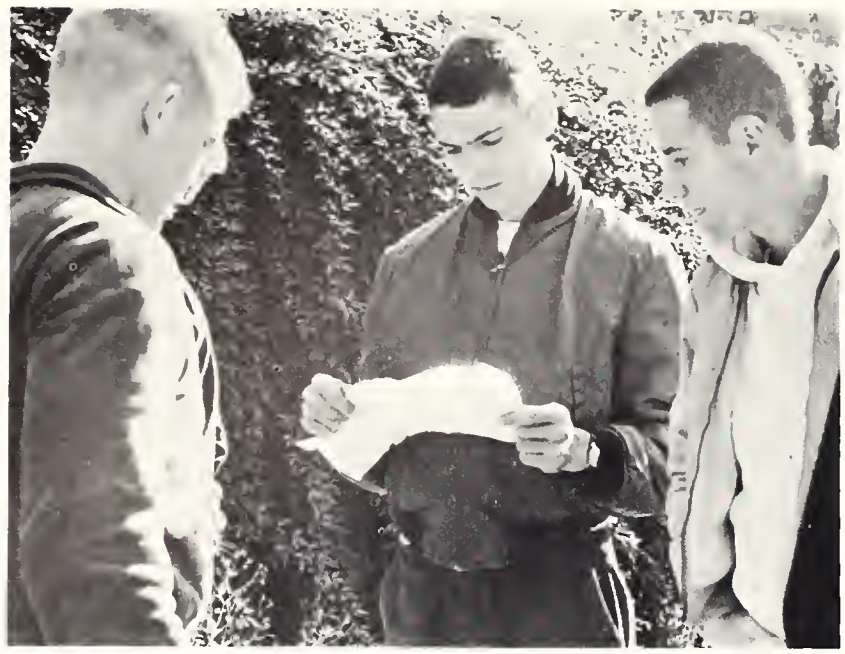

COMPLETE SUCCESS of co-sponsored float is reassured by Greeks as they examine and discuss again final plans.

PERFUME BOTTLE takes shape with wire, newspaper and globs of papier-mache while ADPi's inspect for defects.

BILL SMITH, Sigma Chi president, personally makes certain all parts of truck hauling the float are securely fastened.

INTENT FACES and adept hands work with precision in all measurements to insure faultlessly constructed float.

Full Participation of Fraternity Life

A prize winning float is the end result of a combination of feminine artistry and daintiness, masculine mechanical ability, and proper amounts of perserverance and concentrated work.

Each year the students from all fraternities and sororities co-sponsor Homecoming floats. The Sigma Chi's and Alpha Delta Pi's worked together on the elaborate float pictured above. Depicting a dressing room table with various feminine toiletries strewn about, it is executed in brightly colored tinsel and fluffy stuffing. Float-building, however, is not just a time of skilled workmanship, but one of fun, laughter, and many close bonds made by friends planning and working together.

AS A RESULT OF TEAMWORK AND TECHNIQUE, THE CONSTRUCTORS WERE WELL REWARDED WITH "MOST BEAUTIFUL" TITLE

DAVEANNA STEWARD, Alpha Delta Pi, graces elegant float, waving to the crowd through a giant looking glass.

AN INTENSE SILENCE descends over the calm setting as the float patiently awaits the judges winning selections.

Sororities

PANHELLENIC: First row: Helen Traylor, Nancy Bild, Marcia Lynne Stich, Suzanne Edwards, Barbara Ann Harrison, Second row: Linda Potter, Nancy Fraser, Frances Hall, Sue Massey, Carolyn Sistrunk, Gail Gotthardt, Jane Tyree. Third row: Susie Sample, Rhoda Arnold, Debbie Kimball, Carol Jane Maas, Mary Anne Temple, Esther Jane Rodgers, Diane Elizabeth Thal.

Panhellenic Offers Training Workshop

The Florida State University Panhellenic Association was established in 1904. Their foremost purpose is to regulate the rushing, pledging, and initiating activities. The actual governing body of Panhellenic consists of one representative from each sorority and a slate of four officers: Sue Massey, President; Frances Hall, Secretary; Carolyn Sistrunk, Treasurer; and Molly Gladding, Honor Court Chairman.

To help achieve their purpose, they sponsor a local Panhellenic Workshop. This has proven to be very instrumental in the promotion of better intersorority relations and to create a more efficient and effective rush system.

MEMBERS

ALPHA CHI OMEGA	Carol Jane Maas
ALPHA DELTA PI	Suzanne Edwards
ALPHA GAMMA DELTA	Debbie Kimball
ALPHA OMICRON PI	Roxanne Brown
ALPHA PHI	Marcia Stich
ALPHA XI DELTA	Nancy Fraser
CHI OMEGA	Jane Tyree
DELTA DELTA DELTA	Susie Sample
DELTA GAMMA	Nancy Bild
DELTA ZETA	Gail Gotthardt
GAMMA PHI BETA	Barbara Harrison
KAPPA ALPHA THETA	Linda Potter
KAPPA DELTA	Rhoda Arnold
PHI MU	Morita Mann
PI BETA PHI	Paula Ruth Edgar
SIGMA KAPPA	Mary Ann Temple
SIGMA SIGMA SIGMA	Martha Schmidt
ZETA TAU ALPHA	Nan Godfrey

SUE MASSEY, President

RUSH IS NOT ALL "SMILES", BUT IS HOURS OF HARD WORK

THE ENTHUSIASTIC GATHERING OF "WHITE DRESSES" AT THE FRONT OF SORORITY HOUSES, THE CLIMAX OF FALL RUSH

Alpha Chi Omega

The officers of Alpha Chi Omega Social Sorority are: Martha Costin, Vice-Pres.; Carolyn Cuppett, President; Gail Anchors, Treas.; and Puddin Balliett, Secretary.

Beta Eta Chapter

Alpha Chi Omega was founded at De Pauw in 1885, and Beta Eta Chapter was installed on this campus in 1929. Alpha Chi was founded for the purpose of inspiring sisterhood, developing high scholarship and moral standards, and leadership. The official colors are scarlet and green.

Among the many campus activities participated in during the year were Judiciary, Board of Publications, Sophomore Council, Cotillion, Garnet Key, Gymkana, Theatre Dance, and numerous departmental honoraries. An Alpha Chi may be found as Secretary of Honor, Clerk of Honor Court, Undersecretary of State, or as a Junior Counselor.

The social season was most successful with the Alpha Chi's again sponsoring the Olympics for fraternities and an Easter party for underprivileged children. Besides the annual Carnation Ball and the Thursday coffees, surprise breakfasts for other sororities were anticipated events.

EAGER FALL RUSHEES are greeted by lively AChiO's.

Mrs. Williams, housemother
Boque, E.
Costin, M.
Elliott, B.
Asher, S.
Brannen, P.
Crowder, L.
Freeman, J.
Balliett, P.
Calvert, B.
Cuppett, C.
Halverstadt, A.
Ballou, M.
Calvert, R.
Dale, A.
Harris, E.
Beazley, J.
Caswell, L.
Davis, B.
Harris, Y.
Bills, L.
Clements, A.
Deeson, F.
Henderson, N.

"COME BACK AGAIN SOON", URGE THE ALPHA CHI OMEGA CLAN AS PROSPECTIVE PLEDGES LEAVE AN IMPRESSIVE PARTY

Howard, J.
Mabry, E.
Poscover, M.
Smith, R.

Hyers, E.
Martine, J.
Price, A.
Stamey, S.

Jackson, M.
Massey, S.
Reeves, C.
Staninger, S.

Lindquist, B.
Miller, M. C.
Rodriguez, V.
Talbert, S.

Johnson, B. J.
Miller, S. D.
Rotundo, C.
Ward, P. C.

Johnson, C. L.
Ostertag, D.
Rousseau, S.
Ward, S. A.

Jones, N.
Othen, C.
Saroodis, H.
West, P.

Lundgren, B.
Overstreet, L.
Schimmel, B.
Wierk, P.

Maas, C.
Pekks, D.
Smith, P. L.
Woolson, C.

THE HIGHLIGHT OF THE EVENING AT A SORORITY FRATERNITY PARTY IS A SATIRE ON SOME ASPECT OF COLLEGE LIFE

Mrs. F. Hudson, housemother
Bush, S.
Dorsey, L.
Herring, J.

Abinanti, L.
Cannon, L.
Edwards, S.
Hoy, S.

Allen, K.
Cannon, S.
Evans, J.
Hughes, E.

Allsman, J.
Carter, M.
Garner, P.
Lamons, K.

Ashbrook, E.
Chapman, M.
Gregory, M.
Lowe, C.

Barnes, L.
Collins, G.
Gregory, P.
McRae, M.

Bedell, M.
Culpepper, B.
Grubbs, M.
Mackinnon, M.

Blackwell, J.
Davis, J.
Hackett, P.
Martin, C.

Brooks, N.
Dent, B.
Henriksen, C.
Mickler, H.

Alpha Delta Pi

Iota Chapter

"We live for each other" has been the motto of Alpha Delta Pi since its founding in 1851 at Wesleyan College. It has been spoken and lived by the members of the Iota chapter since its beginning on the Florida State campus in 1909.

Alpha Delta Pi's participate in numerous activities and honoraries. ADPi's serve in the capacity of precinct and class senators, treasurer of Panhellenic, and secretary of Village Vamps. They have members in Sigma Alpha Iota, Tau Beta Sigma, University Singers, Women's Glee Club, Interfaith Council, Angel Flight, VV's, Theatre Dance, Fashion Institute, band, and circus.

Homecoming brought many honors to the Iota chapter. Their house decorations won the title of "Best All Around" of the sororities, and their float with the Sigma Chi's was deemed "Most Beautiful." Members of ADPi were chairman of the Homecoming Dance decorations and in the Homecoming Court.

Officers: Judy Smith, Vice-President; Gail Trapnell, President; Selby Cannon, Treas; Eleanor Hughes, Secretary.

Miles, R.	Mooney, B.	Newton, G.	Parker, L.
Pipkin, M.	Sharp, M.	Stayer, C.	Stewart, C.
Toth, M.	Toth, S.	Trapnell, G.	Traxler, B.
Vereen, B.	Wardle, M.	Wells, E.	Zess, L.

THESE RADIANT ALPHA DELTA PI'S are preparing for the traditional Plantation Ball held by the Kappa Alpha's.

Alpha Gamma Delta

Gamma Beta Chapter

Officers: Anna O'Neill, Sec.; Fedora Lewis, Vice-Pres.; Linda Reams, Treasurer and Carolyn Griffin as President.

Alpha Gamma Delta was founded nationally at Syracuse University in 1904. Gamma Beta chapter was established on this campus in 1925.

The Alpha Gamma Delta's have proven their outstanding merit by their participation in campus activities and honoraries. They are members of Mortified, Garnet Key, Omicron Nu, Senate, Judiciary, and Angel Flight. Alpha Gam's hold such offices as president and treasurer of Sophomore Council, Secretary of Senate, Secretary of Interior, Under-Secretary of Student Events, vice-presidents of Jennie Murphree and Reynolds Halls, president of Epsilon Chi, and president of Tau Beta Sigma.

The list of social events for the Alpha Gam's is long and varied. Their list includes the annual Soap Box Derby with the Phi Delts, several open house parties, Christmas caroling with the KD's and the annual Easter egg hunt for underprivileged children with the Sigma Chi's.

Mrs. Underwood, housemother
Bunting, J.
DeHart, B.
Griffin, C.
Allen, J.
Cheek, L.
Dowdell, C.
Gunn, M.
Allen, M.
Cleveland, C.
Edgar, K.
Hanson, I.
Amos, E.
Collins, D.
Fox, V.
Hendricks, C.
Avera, C.
Cox, J.
Frazier, E.
Hollins, P.
Bivens, N.
Cox, M.
George, J.
Hutchins, K.
Bone, L.
Davis, G.
Gobie, K.
Jankunis, V.
Bone, M.
Day, M.
Goldsworthy, K.
Jones, B.

ALPHA GAMMA DELTA PLEDGE SELLS COKES AT SOAP BOX DERBY TO HELP RAISE MONEY FOR A PLEDGE CLASS PROJECT

Jopling, F.	Jordan, F.	Kimball, S.	Koos, C.	Lambrecht, C.	Leigh, S.	Leto, D.	Lewis, F.	Mahannah, M.
Martin, S.	Merrin, K.	Miller, B.	Mulling, V.	Muser, J.	O'Neill, A.	Padgett, S.	Pitman, P.	Richardson, J.
Roberts, S.	Scott, G.	Shearouse, J.	Smith, M.	Stewart, H.	Stocking, J.	Story, J.	Swanson, B.	Thomas, N.
Ward, M.	Waters, G.	Wesley, L.	Williams, C.	Williams, L.	Williams, S.	Wilson, D.	Wolfinbarger, L.	Workizer, M.

HIGHLIGHT OF THE YEAR FOR AOPI'S WAS DEDICATION OF THEIR SORORITY HOUSE, A BEAUTIFUL ADDITION TO CAMPUS

Alexander, P.	Barnett, M.	Blumer, S.	Brim, L.	Brotherson, M.	Brown, R.	Burks, B.	Burks, J.	Campbell, J.
Cellon, N.	Chase, J.	Chase, V.	Chase, V. J.	Clark, C.	Colley, C.	Core, B.	Diehl, P.	Dozier, V.
Fletcher, K.	Gauthier, P.	Gross, A.	Hatcher, B.	Hill, M.	Humphress, M.	Jones, F.	Kittel, J.	Knight, J.
Larimore, L.	Lee, L.	Leedham, P.	Little, M.	Martin, B.	Martin, M.	Martin, L.	Mathis, D.	Norris, D.

Alpha Pi Chapter

Alpha Omicron Pi

Nationally Alpha Omicron Pi was founded at Barnard College, Columbia University, in 1897. The Alpha Pi chapter was established on the Florida State University campus in 1939. The dedication of their new house was December 6, 1959.

AOPi has members in many varied organizations on the Florida State campus, including Mortified, Garnet Key, Who's Who, Tarpon, Phi Chi Theta, Sigma Delta Pi, Alpha Epsilon Delta, Gamma Alpha Chi, Alpha Lambda Delta, president of Gilchrist Hall, and promotion manager of the Tally-Ho.

In 1959, the AOPi's were awarded two trophies at their national convention for high scholastic and outstanding achievement. A trophy for the highest scholarship in their district was also received by proud Alpha Omicron Pi's.

Outstanding social events this year included the AOPI Weekend and Rose Ball, fraternity parties, and a pledge-active Christmas party.

'59 officers: Lynette Harris, Sec.; Gretchen Bartlett, Pres.; Mary Betts, Treas.; Eve Lomaistro Vice-Pres.

Norteman, M.
Ruffin, A
Stacy, P.
Van Hoose, S.
O'Dell, S.
Shea, P.
Starling, A.
Washington, G.
Parham, S.
Skacil, R.
Templin, H.
White, M.
Rice, L.
Smith, R.
Thorpe, E.
Whitehill, J.
Richter, B.
Spearing, V.
Tyler, M.
Williams, B.

THE AOPI'S during fall rush are gaily clad in costumes depicting different countries.

Alpha Phi

Officers: Beth Ridge, Sec.; Pat Jean Ferguson, Vice-Pres.; Lynne French, Pres.; Norma Jean Eadie, Treas.

Gamma Phi Chapter

The Gamma Phi Chapter of Alpha Phi was officially. established on the Florida State University campus with the initiation of its forty charter members on May 17, 1959. Guided by its motto, "Union hand in Hand", Alpha Phi, one of the three oldest sororities in the nation, was founded as a fraternity at Syracuse University in 1872.

Through enthusiasm the Alpha Phi's have accomplished much in their one short year on campus. Dorm officers include Vice-President of Gilchrist, Vice-President of East Landis, and Social Chairman of Broward. The Alpha Phi's are well represented in honoraries with members in Sigma Alpha Iota, Kappa Delta Pi, Phi Chi Theta, and the Vice-President of Pi Omega Pi. Their other campus leaders include the Activities Editor of the Tally-Ho and the Co-Chairman of Family Week-End, plus members of Angel Flight, Theatre Dance, Circus, Mademoiselle's Fashion Board, and Modeling Squad.

FALL RUSH SKIT, dramatic satirical takeoff on modern advertisements, was tremendous success for Alpha Phi's.

Blessing, K.	Bowser, V.	Buhl, L.	Burton, J.
Caione, A.	Cann, A.	Carney, S.	Chastain, L.
Cocchi, G.	Connolly, L.	Connor, M.	Dart, A.
Day, J.	Doty, E.	Downey, K.	Eadie, N.

ALPHA PHI'S GATHER AROUND THE PUNCH BOWL IN BETWEEN PARTIES DURING RUSH FOR A FEW MINUTES OF RELAXATION

Ferguson, P.	Field, C.	Fraser, M.	French, L.	Geiger, N.	Gravlee, E.	Hensley, M.	Hollis, J.	Hooper, B.
Hoy, C.	Jagger, B.	Jones, M.	King, H.	Lackey, E.	Miller, B.	Mims, J.	Moore, F.	Northrup, D.
Oslin, L.	Parmalee, E.	Pearson, M.	Pollett, S.	Reagan, S.	Ridge, E.	Rodgers, J.	Sewell, C.	Sewell, J.
Shaw, M.	Slater, V.	Stitch, M.	Stuart, J.	Tomlinson, S.	Welch, S.	Whittier, P.	Wolcott, H.	Woodruff, M.

MANY HOURS OF PRACTICE FOR CAMPUS SING IS WELL REWARDED WITH THE SATISFACTION OF HAVING A JOB WELL DONE

Mrs. R. Hill, housemother
Cubbon, S.
Grant, A.
Johnson, A.
Adams, S.
Daughtery, S.
Grigsby, P.
Johnson, N.
Atkinson, B.
Defore, N.
Hall, F.
Johnson, S.
Blake, C.
Deutsch, D.
Hanson, B.
Jones, T.
Bell, M.
DeVore, S.
Hegedus, H.
Kight, W.
Boyd, A.
Eastman, B.
Herson, P.
Koschler, J.
Burgess, V.
Falconnier, D.
Highnam, S.
Lay, C.
Campbell, R.
George, M. L.
Huszty, Y.
McKnight, J.
Cox, C.
George, M.
Jacoby, G.
McPheeters, R.

Alpha Omega Chapter

Alpha Xi Delta

Nationally Alpha Xi Delta had its founding at Lombard College in 1893. They came to this campus in 1929 as the Alpha Omega chapter.

Many honors are attributed to the sisters of Alpha Omega chapter. For two years they have won the title of "Hostess of the Year". They also won the "Most Appropriate to the Theme" trophy for their homecoming float and the Scholarship Improvement trophy. Alpha Xi's serve as dorm officers, presidents of STD and Freshman Flunkies, Secretary of Elections, Chief Justice of Traffic Court, and Theta Chi Dream Girl and are members of Mortar Board, Mortified, Alpha Lam, Garnet Key, circus, TBC, F Club, SLS, Phi Kappa Phi, and KDPi.

This year the Alpha Xi Delta's honored their housemother with a party celebrating her tenth anniversary with their chapter. Their outstanding project of the year is a "Big Sister" program of sending girls to help form new chapters.

Officers for '59; Maureen Dickson, Pres.; Gail Nelson, Sec.; Nancy Defore, Tres.; and Nancy Fraser as Vice-President.

Neher, J.	Nelson, C.	Pallicier, C.	Powell, M.	Ransick, B.
Ransick, C.	Rice, L.	Rodabaugh, D.	Smith, Z.	Sterchi, M.
Stokesberry, L.	Thornton, L.	Upchurch, N.	Vahue, L.	Walker, E.
Walker, V.	Weimer, D.	Whiddon, P.	White, B.	Williamson, M.

AN AFTERNOON BRIDGE GAME is a perfect study break before long hours with the books.

Chi Omega

Gamma Chapter

Executives for 1959: Janet Trask, Vice-Pres.; Kay Hufford, Pres.; Sandy McWhirter, Treas.; Gayle McWhirter, Sec.

Chi Omega was established on the FSU campus 52 years ago. Since its national founding at the University of Arkansas in 1895, Chi Omega has expanded throughout the United States.

By combining their efforts with the Phi Delta Theta's, the Chi Omega's began a perfect year by winning the "Best All Around" float at Homecoming. Chi Omega's were also crowned Queen of Sigma Chi Derby and of the Charity Bowl.

The sisters of Chi Omega are found as officers of Mortar Board and in Who's Who as well as members of Sigma Tau Delta, Kappa Delta Pi, Pi Omega Pi, Phi Alpha Theta, Gamma Alpha Chi, Sigma Alpha Iota and Phi Delta Pi. Chi O's also participate in circus, Tarpon, F Club, Cotillion, Theatre Dance, VV, University Singers, Speaker's Bureau, and the Tally-Ho and Flambeau staffs. In Student Government they are class officers and are on executive committees, Judiciary and Senate.

Mrs. F. Roubieu, housemother
Bucklew, E.
Freeman, M.
Huddleston, M.
Anderson, R.
Bussard, K.
Geer, A.
Hufford, K.
Arnold, N.
Butler, D.
Hagan, D.
Irrgang, M.
Ball, D.
Collier, J.
Hannah, D.
Jenkins, J.
Bize, N.
Copeland, W.
Harmon, M.
Johnson, M.
Bradbury, B.
Curry, K.
Hasell. B.
Johnson, E.
Breese, S.
Davis, M.
Hendry, P.
Jones, C.
Bridges, E.
Douglass, M.
Hobbs, H.
Kane, K.

"SHOW NO MERCY" WAS THE THEME OF THE CHI-O AND PHI DELTA THETA BEST ALL AROUND HOMECOMING PARADE FLOAT

Kistler, K.
Morton, N.
Robertson, K.
Trask, J.

Langford, K.
Pachler, P.
Robinson, B.
Tredinick, J.

Linebaugh, D.
Patton, B.
Slayden, R.
Tyree, M.

Markham, J.
Patton, L.
Snare, S.
Upmeyer, M.

McSwain, S.
Pogue, C.
Starry, L.
Uzzell, F.

McEwan, M.
Ramsey, J.
Stearns, L.
Vogler, A.

McWhirter, G.
Reynolds, R.
Stearns, M.
Whiteside, E.

McWhirter, S.
Reynolds, V.
Tebault, B.
Wilson, L.

Messer, R.
Rice, B.
Tolle, M.
Woodruff, P.

TRI DELTS WORK ON THE HOMECOMING FLOAT DEPICTING THE THEME "THROUGH THE YEARS" WITH COLORFUL COSTUMES

Mrs, J. McLean, housemother
Blackford, E.
Clements, M.
Fehlberg, S.
Adams, C.
Boekee, M.
Connell, A.
Fisher, C.
Allen, E.
Bowen, J.
Curry, G.
Fisher, J.
Amarhl, J.
Brown, C.
Davidson, M.
Forrester, J.
Avis, F.
Burns, S.
Donnelly, M.
Fulton, D.
Barker, A.
Butler, S.
Dowdy, N.
Gtegory, J.
Bevis, B.
Calhoun, S.
Dowling, D.
Guilbert, S.
Bishop, M.
Callison, M.
Eikenberry, R.
Hart, P.
Bishop, M. E.
Cleary, E.
Farrior, J.
Harvey, G.

Alpha Eta Chapter

Delta Delta Delta

In March, 1916, Alpha Eta Chapter arrived at Florida State University, forming another link in the chain of Delta Delta Delta. The group was founded at Boston University in 1888.

Alpha Eta Chapter won first place in the nationwide Tri Delta Magazine Drive. At Christmas, caroling and a party for handicapped children with the Kappa Alpha's was on the agenda. The girls also joined the ATO's in a car wash to raise money for the Scholarship Fund.

This year the Tri Delts are proud to boast of Annette McIntosh, President of Mortar Board and Omicron Nu, and Chris Fisher, Editor of the SMOKE SIGNALS. Members are in Gymkana, Garnet Key, Who's Who, Tarpon Club, Sophomore Council, and Senate. The Tri Delts claim the sweethearts of Phi Delta Theta, Alpha Tau Omega, and West Hall. They are also represented on the Cheerleading squad and Mademoiselle's College Board.

Reed Lewis, Treasurer; Annette McIntosh, Vice-President; Susan Pehlber, Secretary; and Linda Sherman, President.

Hunt, C.	Kennedy, D.	King, J.	Lebo, H.	Lewis, R.	Loy, S.	Malone, F.	McGee, E.
McIntosh, R.	McRae, P.	Megathlin, K.	Miller, R.	Murphy, M.	Norman, G.	Ott, C.	Powers, A.
Ronan, N.	Ryerson, P.	Sale, M.	Sample, S.	Sands, M.	Sherman, L.	Sullivan, G.	Sullivan, S.
Summers, A.	Totten, M.	Travis, M.	Van Aken, C.	Webb, T.	Williams, W.	Winton, N.	Zibell, M.

Delta Gamma

Pi Alpha Chapter

Officers: Jane Powell as Treasurer; Grace Macklen, Vice-Pres.; Jan Dawson, Secretary; Molly Gladding, President.

Delta Gamma was founded in 1873 at Oxford, Mississippi. Pi Alpha, one of their 86 active chapters, was founded on this campus in 1951.

Teaming with the PiKA's the DG's received a trophy for the "Most Original" homecoming float. They received additional trophies for Most Cooperative Sorority in the Gymkana Production and for the Most Scholastic Improvement. DG's can boast of Pi Kappa Phi Sweetheart, Miss Sarasota, I.F.C. Greek Goddess, Pike Dream Girl and members in Mortar Board, Garnet Key, Gamma Alpha Chi, Phi Chi Theta, Sigma Tau Delta, Modeling Squad, Senate, Judiciary, and Honor and Traffic Courts. Members also serve as presidents of Off-campus Court and Pi Sigma Alpha and Chairman of the Rally Committee.

In striving toward the goal of their National Project, sight conservation and aid to the blind, the Delta Gamma's adopted two blind students whom they assist in their studies regularly.

Mrs. K. DePue, housemother
Cash, M.
Dale, J.
Frey, S.
Adams, P.
Chapman, S.
Dawson, J.
Friend, C.
Appleberg, M.
Clendenon, S.
Douglas, P.
Garrett, M.
Barnard, G.
Coachman, E.
Dunk, C.
Gladding, M.
Bild, N.
Coachman, S.
Duren, K.
Greenwood, P.
Brubaker, J.
Cowell, L.
Emptage, S.
Gross, P.
Bynum, G.
Cronin, D.
Freed, B.
Guice, M.

THESE TWO "DELTA GAMMA MISSES" DON'T SEEM UNHAPPY RETOUCHING THE GOLD ANCHOR--SYMBOL OF THEIR SORORITY

Guthrie, P.	Hindman, L.	Holding, K.	Houston, P.	Ingalls, E.	Jackson, J.	Jones, E.	Klinck, D.	Knight, S.
Koperski, B.	Lewis, C.	Lundstrom, K.	Macklem, G.	Markette, S.	Marshall, P.	Matts, B.	Miller, E.	Nichols, B.
Phelps, D.	Powell, M.	Prandoni, C.	Reeder, M.	Render, J.	Roach, J.	Roley, M.	Scanland, P.	Sigler, C.
Spotto, S.	Stevens, J.	Thornton, E.	Vansant, S.	Watters, M.	Wickersham, E.	Williams, R.	Wright, J.	Young, J.

MISCHIEVOUS DZ'S PAINT THE DELT WAGON WITH EAGER STROKES AFTER FINDING IT ON THEIR LAWN ONE SUNDAY A. M.

Mrs. E. Meek, housemother
Chazal, D.
Gaskin, J.
Jewell, J.
Alberson, B.
Church, C.
Gotshall, S.
Jones, C.
Arant, M.
Clayton, P.
Gotthardt, G.
Kearns, C.
Bachelor, J.
Collar, B.
Gramling, C.
Kendrick, G.
Belote, E.
Dow, L.
Grover, M.
Kennedy, S.
Bendazi, S.
Duncan, D.
Hall, J.
Krausche, P.
Bevis, B.
Eicherr, P.
Harbin, D.
Lee, R.
Buzzard, P.
England, N.
Hefele, P.
Magnon, G.
Cash, N.
Freeman, J.
Jenkins, J.
Mann, D.

Alpha Sigma Chapter

Delta Zeta

Since its founding in 1902 at Miami University in Oxford, Ohio, the Delta Zeta's have proven themselves outstanding in all fields of endeavor. The Alpha Sigma chapter of Delta Zeta was established on the Florida State campus in 1924.

Last spring the Delta Zeta's won the annual Campus Sing and since then have gained honor by having members in Alpha Lambda Delta, the Mademoiselle Fashion Board, Sigma Alpha Iota, Village Vamps, Judiciary, Cotillion, Theatre Dance, Homecoming Court, Speaker's Bureau, Tarpon, Phi Chi Theta, Tau Beta Sigma, Gamma Alpha Chi, Angel Flight, Rally Committee, Marching Chiefs, Inter-Faith Council, Secretary of State Committee, ACE, and CEC. Members of DZ also serve as the Secretary of Finance and the sponsor of the Rifleman of the Corp.

As a national project the DZ's sponsor a Hansen Disease Sanitarium, Carrville Hospital, with each chapter sponsoring a patient.

DZ leaders for '59: Melinda Matthew, Sec.; Bettie Groover, Vice-Pres.; Janet Ponton, Treas.; Gail Duncan, President.

Mansfield, M.	Martin, M.	Matthews, M.	Matthews, S.	Meekison, V.
Monte, J.	Packard, M.	Pesto, D.	Ponton, J.	Paulos, E.
Powell, N.	Rodriquez, M.	Rufly, G.	Rutledge, W.	Sharp, F.
Thompson, A.	Trucks, R.	Upshaw, L.	Wilkins, P.	Williams, A.

LOVELY DZ, Sheila Kennedy, was chosen as a member of the 1959 FSU Homecoming Court.

Gamma Phi Beta

Beta Mu Chapter

'59 leaders: Daisy Kirk, Sec.; Mary Esther Powell, Pres.; Rodney McMillan, Vice-President; Rosalie Maynard, Treas.

The Beta Mu chapter of the Gamma Phi Beta Sorority, which was founded nationally at the University of Syracuse in 1874, was established on the Florida State University campus in 1950.

The purpose of Gamma Phi Beta is to promote higher mental and social culture among its members; this purpose is reflected in the achievements of the members. The Gamma Phi Beta's have members in Kappa Delta Pi, Omicron Nu, Senate, F Club, and Tau Beta Sigma. A Gamma Phi Beta is also Sweetheart of Sigma Phi Epsilon. The Gamma Phi Beta's proved their versatility by placing third in Campus Sing last spring and by winning the Sorority Softball Tournament in Women's Intramurals.

On the social agenda this year, fraternity parties, the Gamma Phi Beta spring weekend, the Founder's Day Banquet, and the sorority retreat at the reservation highlighted a year of fun and sisterhood on the Gamma Phi Beta calendar.

PLEDGES serenading the actives is a tradition terminating their pledge training program preceeding the anticipated initiation.

BEFORE SUNDAY DINNER provides time for the reading of hometown newspapers with their dates.

SANTA VISITS GAMMA PHI BETA HOUSE TO DISTRIBUTE GIFTS TO EAGER RECIPIENTS AT PRE-HOLIDAY CHRISTMAS PARTY

Mrs. de Armond housemother
Davis, S.
Kickliter, J.
Moore, Y.
Bigelow, E.
Derrick, C.
Kirk, D.
O'Grady, G.
Blackvurn, G.
Gilbert, B.
Kirton, S.
Powell, M.
Bourquardez, N.
Hallisey, S.
Lima, B.
Sanders, P.
Burney, J.
Hancock, G.
Linscott, B.
Schumaker, H.
Burt, M.
Harrison, B.
Lupo, A.
Scott, J.
Bush, M.
Headley, M.
Maynard, R.
Thompson, M.
Calvert, A.
Hickman, B.
Melvin, R.
Woods, L.
Clow, B.
Kemp, C.
Meyers, J.
Wroblewski, D.

A MOST WELCOMED GUEST AT THE THETA HOUSE IS RECEIVED WITH EXTENDED ARMS, ENTHUSIASM, AND HOPEFUL FACES

Mrs. H. Reeves, housemother
Crawford, L.
Gridley, J.
Magnell, J.
Ball, K.
Davis, D.
Guinand, M.
Maney, A.
Bodine, C.
Dawson, P.
Hartz, E.
Mason, B.
Bowers, C.
Desmond, K.
Haynsworth, J.
Matthews, L.
Brown, N.
Dougherty, J.
Hill, P.
McBride, T.
Connor, B.
Fain, E.
Hobbs, N.
McCune, S.
Conrad, L.
Fain, F.
Jones, C.
McGuire, T.
Coons, S.
Fernandez, B.
Kramer, L.
Morton, D.
Crawford, B.
Gormley, L.
Langston, S.
NeSmith, M.

Kappa Alpha Theta

Beta Nu Chapter

Beta Nu chapter of Kappa Alpha Theta combines scholarship, leadership, activities, and service. Kappa Alpha Theta was founded at DePauw University in Greencastle, Indiana, in 1870.

Theta's excell in all fields of campus activity. Members include the Woman's Vice-President, dormitory presidents and vice-presidents, freshman and senior class officers, Gymkana Queen, Homecoming Court members, presidents of various organizations, Chairman of the Board of Publications, cheerleaders, sweethearts of Sigma Chi and Sigma Alpha Epsilon, and members and officers of Phi Beta Kappa, Alpha Lambda Delta, Who's Who, Mortar Board, Mortified, Sophomore Council, Garnet Key, Speaker's Bureau, Senate, Judiciary, Honor Court, various departmental honoraries, Tally-Ho staff, VV, Angel Flight, F Club and circus. In between their honors and activities, they won the Panhellenic trophy for the highest scholastic average.

Theta officers: Patsy Stearns, Vice-Pres.; Julie Ingram, President; Norma Brown, Secretary; Dot Morton, Treasurer.

Perkins, T.	Peters, B.	Potter, L.	Ready, E.	Roberts, D.	Roberts, J.
Sill, N.	Singletary, M.	Smith, S.	Southworth, S.	Stearns, P.	Syfrett, B.
Taylor, G.	Thomas, J.	Thoureen, K.	Underwood, B.	Vickery, M.	Wahl, L.
Walker, B.	Warwick, S.	Webb, M.	Westhafer, D.	Williams, A.	Williams, J.

CONVERSATION, hors d'ouevres, and laughter set scene for dinner.

Kappa Delta

KD executives: Judy Chambliss, Sec.; Helen Thompson, Treasurer; Kay Hall, Vice-Pres.; Gail Roberts, President.

Kappa Alpha Chapter

"Let us strive for that which is honorable, beautiful, and highest." The Kappa Alpha chapter of Kappa Delta, founded in 1904, exemplified these ideals by winning the Merit Ward presented at the National Convention. Kappa Delta was founded nationally in 1897 at Longwood College.

Outstanding in every aspect of college life, the KD's have members in Who's Who, Mortified, Garnet Key, Alpha Lam, Sigma Delta Pi, SAI, VV's, Angel Flight, Miss Tally-Ho Court, circus, Tarpon, Cotillion, Theatre Dance, Speaker's Bureau, Tally-Ho staff, and officers of various student religious houses. KD's also act as Delt Sweetheart, Senior Class treasurer, secretary of Garnet Key, Grand Czar of Mortified, presidents of various honoraries, Mademoiselle's campus representative, and vice-presidents of Fashion Institute and Freshman Flunkies. The KD's also placed first in the Sigma Chi Derby and third in the PiKA Go-Kart Race.

Mrs. G. Fifield, housemother
Casey, K.
Cunningham, C.
Fraliegh, N.
Ayala, G.
Chiles, L.
Curran, M.I.
George, J.
Bates, B.
Chambliss, J.
Dunning, V.
Getzen, J.
Bates, N.
Clarke, P.
Edwards, J.
Gonzalez, R.
Beck, K.
Cole, S.
Edwards, M.
Graham, V.
Boardman, G.
Colter, D.
Foy, E.
Hall, K.
Bryant, G.
Cokke, S.
Fraliegh, H.
Hammer, A.

ENTHUSIASTIC GATHERING OF THE CLAN FOR "HO, HO, HO" IS FAMILIAR AFTER DINNER SIGHT AT THE KAPPA DELTA HOUSE

Hart, S.	Hearn, J.	Hendrickson,	Hobbs, J.	Hunt, L.	Imeson, M.	Kendrick, L.	King, B.	Kirby, M.
Lawrence, P.	Lee, G.	Leeger, R.	Leonhart, G.	Lumpkin, D.	McGinnes, M.	Magda, K.	Millinor, F.	Moore, M.
Neal, D.	Pappas, A.	Pitts, A.	Ray, B.	Rowell, B.	Shepard, P.	Skipper, S.	Slosek, C.	Smathers, F.
Starbird, M.	Swann, S.	Thompson, H.	Thornal, L.	Turknett, N.	Wallace, M.	Waring, A.	Warner, A.	Will, M.

STRESSES AND STRAINS OF EVERY DAY LIFE ARE FORGOTTEN WHEN THE PHI MU'S ENJOY A LEISURELY EVENING MEAL

Mrs. E. Denny, housemother
Cooper, I.
Gordy, M.
Lee, B.
Ambrosini, R.
Cowart, F.
Graham, P.
Leuther, M.
Atwater, N.
Daniel, B.
Haygood, B.
Mann, M.
Baylor, P.
Dillon, L.
Holloman, L.
Marchesseau, M.
Braden, M.
Elvery, M.
Johnson, I.
Morris, C.
Braswell, J.
Fischer, S.
Johnson, L.
Moses, M.
Briner, C.
Forrest, H.
Jones, J.
NeSmith, J.
Broadwell, D.
Gailey, B.
LaCagnina, G.
Norman, B.
Campbell, C.
Gaskin, M.
Lamb, P.
Perry, C.

Alpha Epsilon Chapter

Phi Mu

The Alpha Epsilon chapter of Phi Mu celebrated their thirtieth anniversary on the Florida State University campus during 1959. They were founded nationally in 1852 at Wesleyan College.

Phi Mu's participate in many campus activities and honoraries. Phi Mu's are found as members of Alpha Lambda Delta, Pi Kappa Lambda, Judiciary, Scullions, Gamma Alpha Chi, Village Vamps, circus, Tarpon, F Club, and Angel Flight.

Nationally Phi Mu sponsor a foreign student whom the Alpha Epsilon chapter had the honor of meeting on his recent visit to Florida State University. Their national convention will be held in 1960 at Grammarcy Park, New York.

Many varied social events filled the Phi Mu calendar this year. At the Easter egg hunt for underprivileged children, they combined service with social activities. They also sponsor a toy cart at the Tallahassee Memorial Hospital.

Leaders are: Marcia Gordy, Sec.; Carole Briner, Treasurer; Nona Carpenter, President; Martha Wilder, Vice-President.

Purvis, S.	Quatterman, G.	Quickel, E.	Reaves, V.	Register, M.
Rhodes, V.	Rodgers, E.	Rodgers, M.	Skipper, B.	Smith, D.
Smith, K.	Smith, M.	Smith, R.	Stoinoff, E.	Tervin, S.
Thompson, J.	Tinsley, J.	Turner, J.	Vanderipe, E.	Vickery, G.

A RELAXING HOUR around the bridge table is high point in long study night at the Phi Mu house.

Pi Beta Phi

Florida Beta Chapter

'59 officers: Margie Williams, Pres.; Carline McDougald, Sec.; Lynn LaGrange, Vice-Pres.; and Linda Hanshaw, Treas.

Pi Beta Phi was founded on April 28, as I. C. Sorosis at Monmouth College. Pi Beta Phi came to the Florida State College for Women campus in 1922 as the Florida Beta chapter.

Pi Phi's can be found in every aspect of student life on campus. They have members in Who's Who, Mortar Board, Mortified, Senate, Traffic Court, Honor Court, Alpha Lambda Delta, Speaker's Bureau, circus, and business honoraries. Sisters of Pi Beta Phi also serve in the capacity of dormitory officers, Vice-President of Sophomore Council, Chairman of Judiciary, presidents of Wesley Foundation, Garnet Key, Tarpon, and Gamma Alpha Chi. The KA Rose, Sigma Nu Sweetheart, and a member of the Tally-Ho beauty section are lovely and radiant Pi Phi's. They are also the winners of the annual Soap Box Derby and the intramural trophy. Besides participating in campus activities, Pi Phi's have projects to help and aid the community.

CURIOUS SISTERS watch as pledge Ann Schloss has a caricature made as a remembrance of her freshman year.

Mrs. Landstrom, housemother
Campbell, M.
Donath, C.
Edwards, D.
Alsop, K.
Carroll, L.
Duey, B.
Eldridge, A.
Beardsley, C.
Clift, S.
Douglas, T.
Exum, F.
Blankenship, M.
Davis, A.
Edgar, P.
Eyster, J.

OVERWHELMED BY VICTORY IN ANNUAL SOAP BOX DERBY, DELTS ENTHUSIASTICALLY BOOST THEIR TRIUMPHANT DRIVER

Gillespie, J.
LaGrange, L.
Newsom, J.
Spear, S.

Gillespie, M.
Johnson, C.
Olliphant, L.
Sterne, W.

Guinta, J.
Kittredge, S.
Powers, G.
Traylor, P.

Haige, D.
Laesser, J.
Rich, L.
Wade, K.

Hait, C.
Lenahan, C.
Rickett, R.
Walter, L.

Harby, H.
McDougald, D.
Roebuck, M.
Walton, L.

Hatton, D.
McMillan, J.
Sammons, G.
Wear, A.

Hayden, G.
Mims, C.
Schildecker, C.
Williams, L.

Hunter, S.
Moure, S.
Schloss, A.
Williams, M.

SIGMA KAPPA PLEDGES PERFORMING FOR THE ENJOYMENT OF THE ACTIVES IS AN ANNUAL EVENT AT THE RESERVATION

Mrs. J. Cosper, housemother
Culley, L.
Jackson, K.
Moffitt, B.

Akers, S.
Fain, C.
Jones, M.
Nichols, S.

Bedard, B.
Fernandez, M.
Kelly, J.
Oldham, M.

Bridger, D.
Fouts, E.
Kindernay, C.
Parke, R.

Brosseit, B.
Fugate, V.
Lambur, S.
Pitts, B.

Bryan, F.
Galbraith, M.
Lehan, J.
Riecken, M.

Cain, E.
Goodwin, E.
Lowery, C.
Sauls, B.

Cameron, M.
Graham, R.
Mattocks, J.
Scott, M.

Christian, K.
Hay, E.
Mickey, P.
Seals, M.

Omega Chapter

Sigma Kappa

Sigma Kappa sorority was founded nationally in 1874 at Colby College, Waterville, Maine. Omega Chapter has been on the FSU campus since its establishment forty years ago in 1919.

"One Heart, One Way" is the motto that guided the members of Sigma Kappa through another busy and eventful year. Their motto was put to good use this year in the furthering of their Gerontology project while working with the elderly people at Chattahoochee and the Golden Age Club.

The annual Variety Show was one of the highlights of its social program; the proceeds going to the Campus Chest. The retreat to the Reservation, Christmas party, and the big Sigma Kappa weekend are on their social calendar also.

Sigma Kappa's were active in varied campus activities and many campus student religious organizations. Members were found in honorary fraternities, both service and departmental.

Officers: Sandra Lamburt, President; Jackie Owens, Vice-Pres.; Patty Mickey, Secretary; Charlotte Stoker, Treas.

Simpson, B.	Skadding, M.	Start, S.	Stetson, D.
Stoker, C.	Strom, M.	Temple, M.	Tibbetts, M.
Tinker, L.	Tinker, V.	Wainwright, N	Welsh, P.
Whidden, S.	White, E.	Wilson,M.	Woods, J.

AFTER DINNER CONVERSATION provides Sigma Kappa's with an opportunity both for relaxation and for socializing.

Zeta Tau Alpha

Beta Gamma Chapter

1959 officers: Anne Folsom, Secretary; Joyce Combs, Pres.; Nora Nell Hardy, Vice-Pres.; and Harriet L'Engle, Treas.

Since their beginning at Longwood College, Farmville, Virginia, in 1898, "Seek the Noblest" is the motto guiding all Zeta Tau Alpha's. Beta Gamma Chapter received its charter in 1924, and has received many honors while meeting this high standard.

The Zeta's are proud of their members in Garnet Key, Mortar Board, Who's Who, Alpha Lambda Delta, Phi Kappa Phi, Sigma Alpha Iota, and Kappa Delta Pi. They are also represented in Cotillion, Village Vamps, Speaker's Bureau, Women's F Club, Circus, University Singers, and on the TALLY HO Staff. Zeta's serve as class officers, dorm officers, senators and as the Secretary of State.

One of the year's most exciting events was Joyce Combs selection as Homecoming Queen. Pat Finn was presented as a princess of the Orange Bowl Festivities. Zeta beauties may be found in the Miss Gymkana and Miss Tally Ho Courts, in Angel Flight, and on the Modeling Board.

Mrs. Z. Irick, housemother, Blume, E. Ekman, K. Girtman, M.

Andrews, A. Boyd, M. Finchum, J. Godfrey, N.

Archibald, C. Brennan, A. Finn, P. Grieser, E.

Baird, J. Byers, J. Folsom, A. Grieser, M.

Baxter, J. Combs, J. Garner, E. Hadert, G.

Berger, J. Crittenden, S. Gernhard, J. Hamilton, J.

Blake, M. DelValle, V. Gilmore, D. Hannah, H.

ZETA TAU ALPHA'S ARTISTICALLY DEMONSTRATE THE PROGRESS OF FSU IN THEIR COLORFUL HOMECOMING DECORATIONS

Hardy, N.	Hiers, V.	Jackson, S.	Jones, S.	Knowles, M.	Lance, P.	Langley, D.	Larson, T.	L'Engle, H.
McCormick, G.	McCorquodale	Maples, J.	Matkley, R.	Matthews, M.	Miller, P.	Park, C.	Parker, G.	Quinn, J.
Ralli, S.	Scott, D.	Sindon, N.	Spell, F.	Starrett, V.	Stevens, C.	Taaffe, E.	Tillman, S.	Trammell, R.
Turner, C.	Turner, N.	Turner, T.	Warley, O.	Webb, M.	Wells, K.	Williams, J.	Worrall, C.	Youmans, B.

SORORITY SOCIAL CHAIRMEN: First row: Kitty Wade, Yvonne Moore, Bette Collar, Martha Strom, June Roberts, Dibba Butler. Second row: Bunny Swanson, Sally Hart, Kathy Allen, Susan Knight, Joan Martino, Helen Lebo, Cathy Stevens.

Sorority and Fraternity Social Chairmen

The Inter-Sorority Social Committee was established on the Florida State University campus in 1956. Each sorority is represented by its social chairman. The purpose of this committee is to promote good social relations among the sororities on campus and to regulate sorority functions in cooperation with the Panhellenic Council, the Inter-Fraternity Council, and the University Social Director. The Inter-Fraternity Social Committee attends one of their bimonthly meetings to help iron out any difficulties that have arisen and to assist in arranging exchange dinners and parties.

Officers for the Inter-Sorority Social Committee are chosen in a rotating order according to the dates they were founded on campus. This year Dibba Butler heads the executive board as President with Kathy Allen, Vice-President; Helen Libo, Secretary; and Martha Strom, Treasurer.

FRATERNITY SOCIAL CHAIRMEN: First row: Edward Blate, Charles Schauss, Stuart Taber, Kenneth Sibal, Dwight Brown, Mike Angelotti. Second row: Brud LaVigne, Rupert Mock, Jim Smith, Ray Allen, Bob Nussear, Chuck Keels.

Fraternities

INTER-FRATERNITY COUNCIL: First row: Bill Green, John Partridge, Sid Stubbs, Earl Perry, Hall R. Smith. Second row: Blair Little-John, Bill Boyce, Mattox Hair, Ted Keen, John Heaton. Third row: Allan Post, Richard Straw, Boyt Elam, Russ Bartels, Ronnie Clark.

Annual Greek Week Sponsored by IFC

The Interfraternity Council is composed of one delegate from each of the fifteen fraternities on campus. This self-governing body serves to promote better relations among the fraternities, especially in rushing, pledging, and initiation, and to advance the interests of the University.

The annual Greek Week is one of the main activities of I.F.C. This week of banquets, meetings, and seminars is climaxed by the Alpha Chi Omega Olympics and the I.F.C.-Panhellenic dance where the Greek Goddess is crowned.

The officers for this year are: Sid Stubbs, President; Earl Perry, Vice-President; John Partridge, Secretary; Bill Green, Treasurer.

MEMBERS

ALPHA TAU OMEGA	Earl Perry
DELTA TAU DELTA	Richard Straw
KAPPA ALPHA	Mattox Hair
KAPPA SIGMA	Boyt Elam
LAMBDA CHI ALPHA	Ronnie Clark
PHI DELTA THETA	Ted Keen
PHI KAPPA TAU	Blair LittleJohn
PI KAPPA ALPHA	Gabriel Brady
PI KAPPA PHI	William Green
SIGMA ALPHA EPSILON	John Partridge
SIGMA CHI	Russ Bartels
SIGMA NU	Fred Powers
SIGMA PHI EPSILON	John Bergen
TAU EPSILON PHI	Allan Post
THETA CHI	Sid Stubbs

SID STUBBS, President

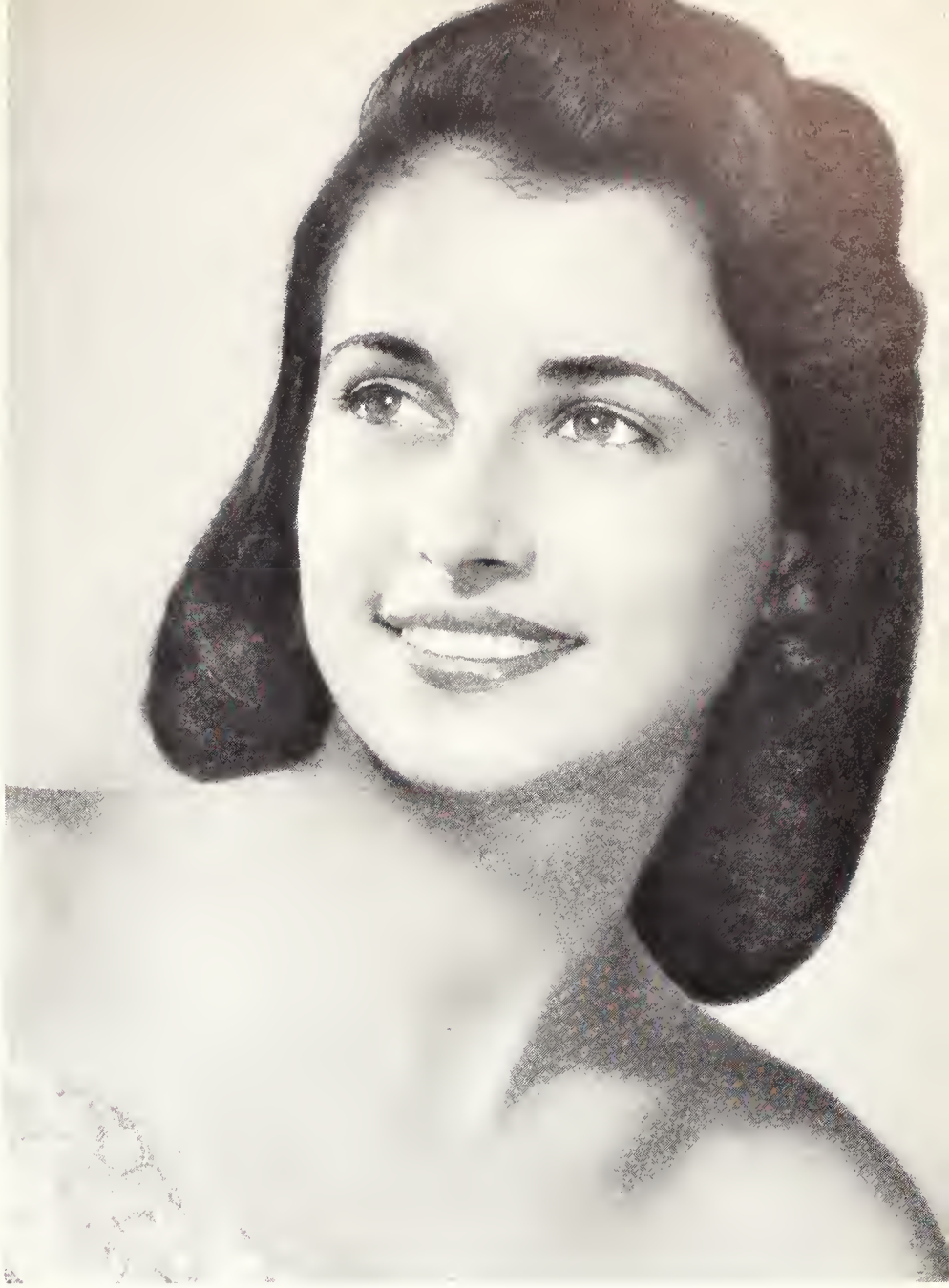

MANUELLA CASH, 1959 Greek Goddess

1959 GREEK GODDESS CANDIDATES: Nan Chamberlain, Karen Ekman, Mary Jane Rostron, Margie Kapphan, Pat Ferguson, Judy Turner, Joan Offerle, Sandra Stewart, Susan Kittredge, Virginia Bowser, Bette Collar, Frances Spell, Manuella Cash, June Vaughn.

Alpha Tau Omega

Epsilon Sigma Chapter

Leaders for '59 are: Jim Savage, Vice-President; Earl Perry, Secretary; Harley Ford, Treasurer; Phil Wieting, President.

Alpha Tau Omega was the first Greek letter fraternity founded after the Civil War. It was established on this campus in March of 1949.

The Tau's found time for many projects this year, including their annual Christmas party for underprivileged children, a concert to raise funds for the Bob Crenshaw Scholarship Fund, and participation in the Army ROTC Blood Drives.

The ATO's are represented by members in Alpha Kappa Psi, Kappa Delta Pi, Collegian Singers, Circus, and Church Key. The house had its share of "Big Wheels" on campus, boasting the Commander of the Arnold Air Society, and the Vice-President of the Inter-Fraternity Council. They also have brothers on various varsity teams, including football, basketball, swimming, and track.

The Orchid Formal, beach party, ATO weekend, and the memorable dance after homecoming rounded out the social calendar this year.

OVERWHELMED, CHARLOTTE OTT, with Wally Morris, learns she has been selected to reign as 1959-60 Sweetheart of ATO.

EYES FIXED ON THE BATTER, the ball is hit to fielders in the ATO active-pledge softball game.

THE ATO'S PICTURED HERE ARE THROWING AN UNWILLING BROTHER INTO WESTCOTT POOL AFTER HIS PINNING SERENADE

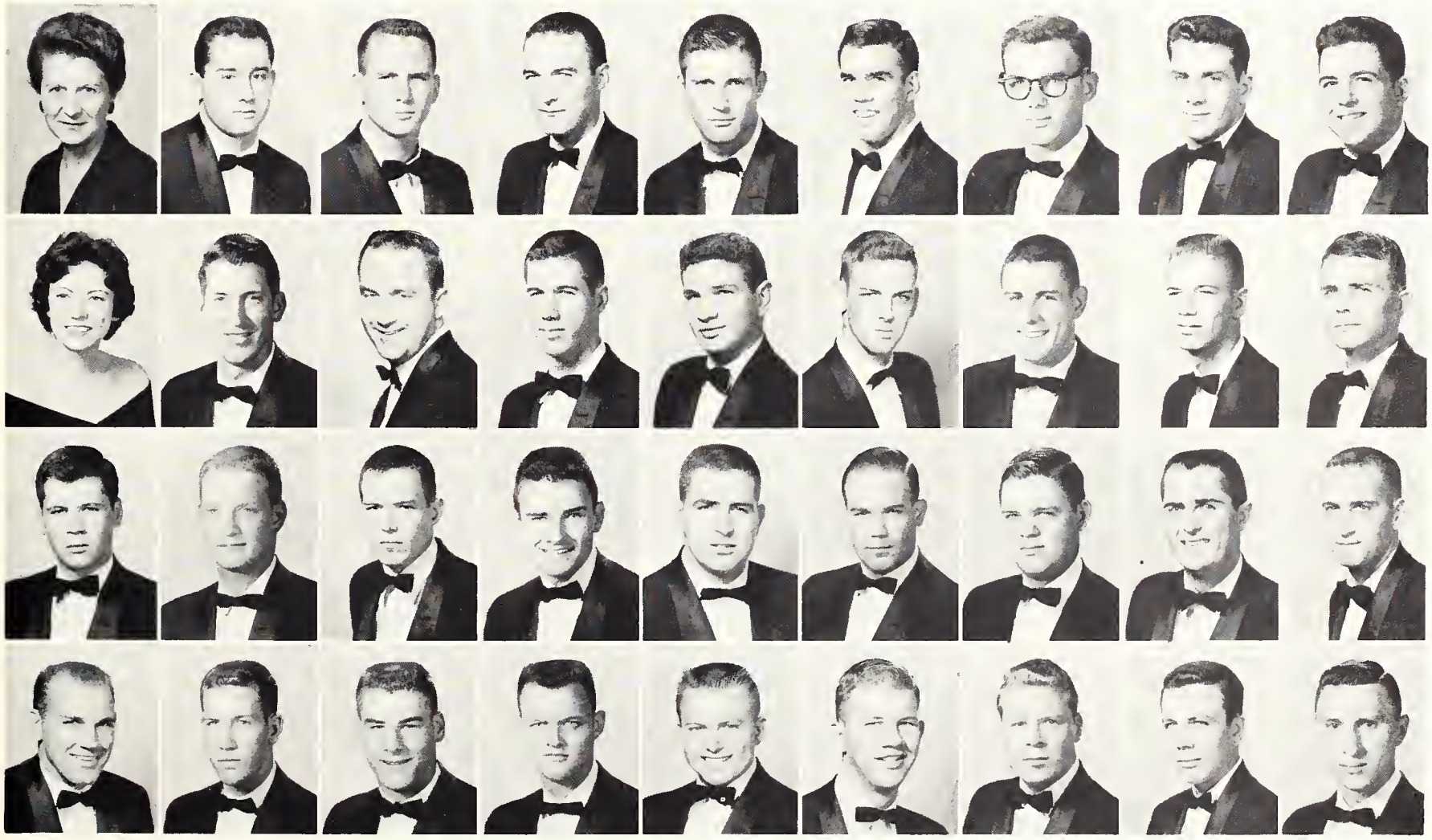

Mrs. Geer, housemother
Charlotte Ott, sweetheart
Maxwell, R.
Roxman, R.

Barona, L.
Fox, J.
McCue, W.
Smith, J. C.

Baucum, W.
Griffis, S.
Minchin, J.
Smith, W. G.

Byerley, B.
Harris, G.
Moles, C.
Sutton, D.

Casteel, R.
Heinberg, J.
Moore, R.
Watson, C.

Clark, J.
Hines, C.
Morehouse, W.
Wilson, C.

Cowie, P.
Holley, W.
Perry, E.
Woodbery, W.

Cruz, M.
Howington, W.
Ragans, P.
Young, J.

Ford, H.
Kidd, J.
Register, G.
Zigich, S.

A TYPICAL SCENE AT AN INFORMAL DELT PARTY IS THE POPULAR LIMBO AS ONE BROTHER ROUNDS THE LAST LOW CURVE

Mary Jane Will, sweetheart
Abbott, B.
Adams, R.
Altenberger, T.
Arnett, W.
Barry, G.
Bigbie, W.
Billups, L.
Boesch, J.
Brand, R.
Brundage, D.
Brushwood, H.
Butler, R.
Callaway, J.
Carlson, R.
Cline, C.
Crosby, J.
Cushing, T.
D'Aoust, P.
Davies, D.
Del Vecchio, J.
Dixon, J.
Dorsett, E.
Elvera, R.
Evans, T.
Farmer, C.
Fleming, J. H.
Fleming, W. J.
Gillis, J.
Guerra, M.
Helgemo, S.
Hendrickson, H.
Hill, C.
Holland, H.
Howes, R.
Jackson, C.

Delta Phi Chapter

Delta Tau Delta

Founded nationally in 1859, and locally in 1947, Delta Tau Delta has established itself as one of our most active campus fraternities.

The Delts claim the Presidents of Phi Eta Sigma and Cavaliers, Student Party Chairman, Commander of the Pershing Rifles Drill Team, and representation in Who's Who, Hall of Fame, Judiciary, Marching Chiefs, and Scabbard and Blade.

In the past year, the Delta Tau Delta's received such outstanding honors as: one of the three top fraternities on campus, Circus weekend awards, Civitan awards, and winner of the Soap Box Derby. Their projects included the anticipated Annual Slave Auction, Christmas party for under privileged children and the presentation of an award to the outstanding sorority

Highlighting the Delt's social life was a weekend featuring "Shirley and Lee", and their Spring Weekend with Big Joe Turner.

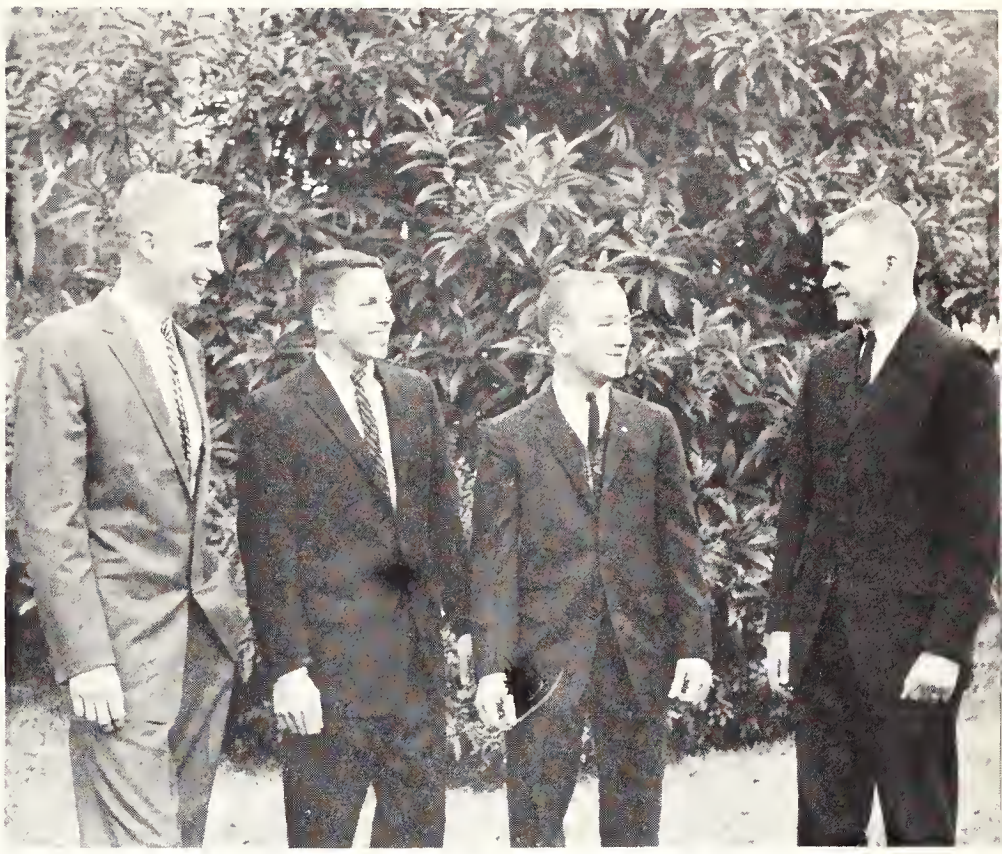

Officers: Richard Straw, Vice-President; Mike O'Conner, Sec.; Steve Helgemo, Treas.; John Fleming, President.

Lanza, S.
Neafsey, P.
Senko, J.
Taylor, W.

LeBlanc, M.
Newton, J.
Sharpe, E.
Thomason, L.

Lewis, M.
O'Connor, M.
Shepard, D.
Thompson, W.

Maultsby, C.
Pou, M.
Shrigley, A.
Totten, B.

McCrocklin, W.
Ridley, J.
Soldo, M.
Turner, D.

Millis, M.
Rodgers, J.
Sparkman, D.
Watkins, R.

Moore, A.
Sardinha, A.
Straw, R.
Welch, W.

Moore, J.
Schultz, W.
Tate, J.
Woodson, R.

Kappa Alpha

Officers: Bobby Loftin, Treasurer; Ward Matthews, Sec.; Ramon Arnold, Vice-President; Mattox Hair, President.

Gamma Eta Chapter

"Welcome, suh, to the Kappa Alpha mansion!" These are the words you will hear from the southern gentlemen who won the Best Host Award for the past two years. They brought their hospitality to Florida State in the year of 1949.

The KA's have proven themselves an asset to the University. In student government we find President of the Student Body, President of the Freshman Class, Assistant Attorney General, Under-Secretary of Finance, and four senators. The KA's also sponsor projects such as a Rebel Toll Gate for Campus Chest and a Christmas party for underprivileged children. The KA Rose, Miss Carol Hair, was selected the KA Rose of Florida and placed in the National KA Rose contest. Miss Joyce Combs, sponsored by the KA's, is the 1959 Homecoming Queen. Among the most outstanding social functions are the Robert E. Lee Formal and Convivial, Old South Weekend, and the Annual Alumni Banquet.

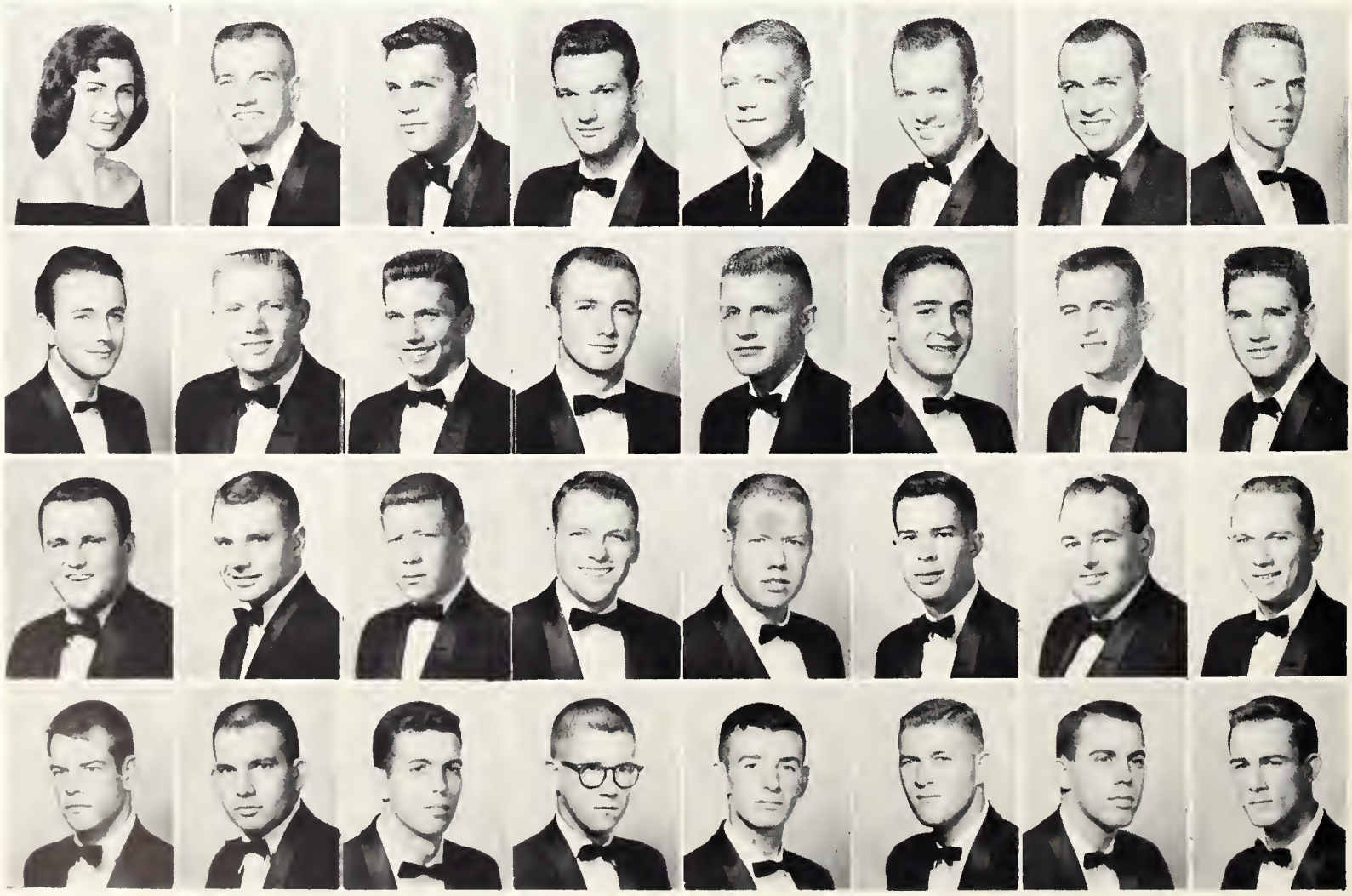

Carol Hair, sweetheart
Bowles, W.
Clements, B.
Dunlap, J.
Adams, D.
Brosman, R.
Coleman, H.
Dukes, J.
Alexander, D.
Burch, B.
Conrad, J.
Dyke, J.
Andrews, J.
Burgstiner, W.
Counter, J.
Echols, F.
Arnold, R.
Byrd, R.
Dale, D.
Edwards, W.
Baker, B.
Carroll, J.
DeHaven, J.
Farnell, C.
Barnes, R.
Carson, W.
Doster, D.
Fearington, M.
Bennett, K.
Carter, T.
Drum, T.
Franklin, R.

THESE CONFEDERATE-CLAD KA'S AREN'T FIGHTING THE CIVIL WAR - THEY ARE COLLECTING FUNDS FOR CAMPUS CHEST

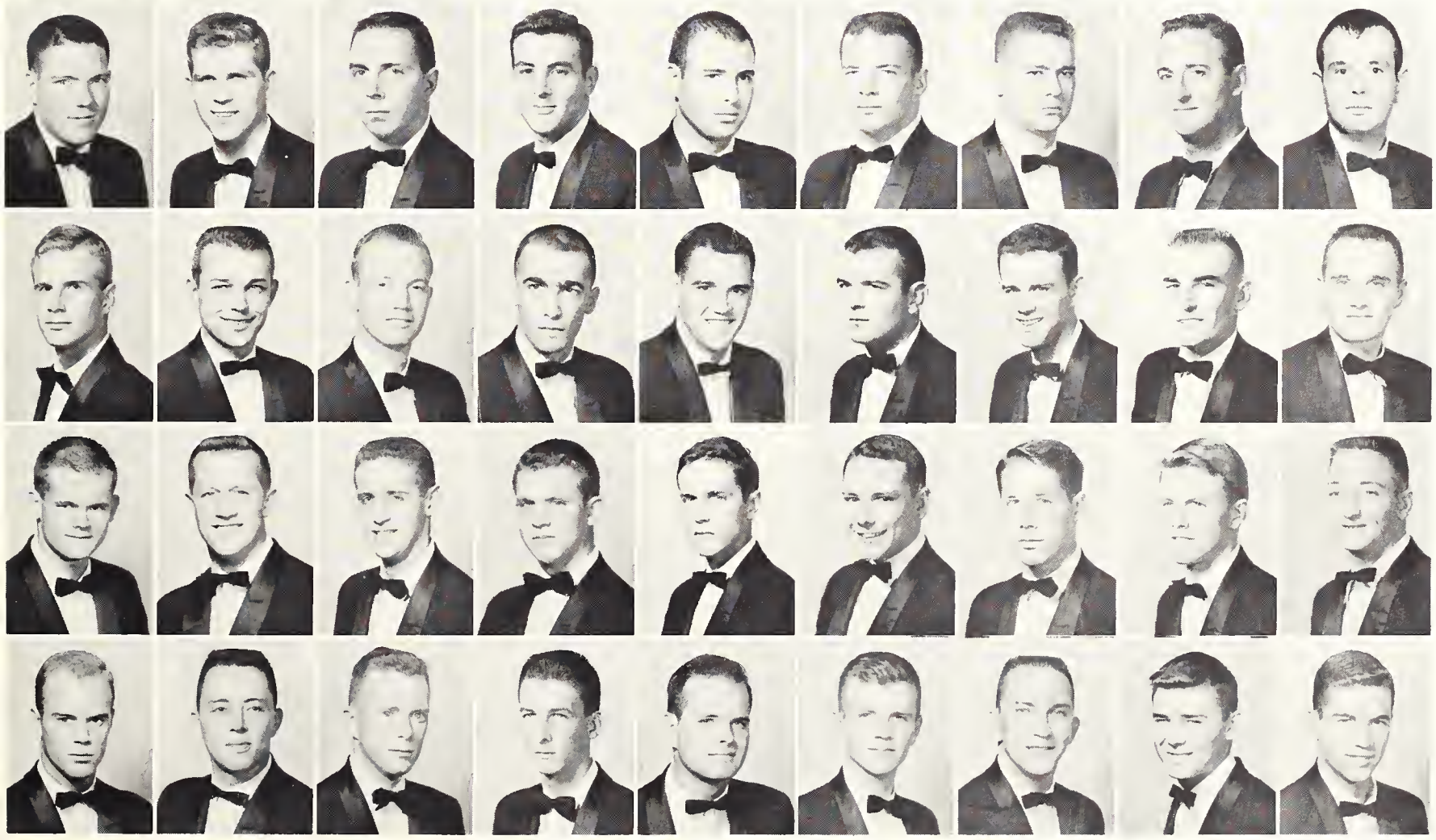

Gunnels, D.	Hafele, J.	Hickson, B.	Imber, L.	Johnson, C.	Johnston, G.	Jones, C.	Kearce, J.	Keels, C.
Korst, B.	DeHardy, F.	Lofton, R.	Marks, T.	Matthews, W.	McDaniel, J.	Middleton, D.	Miller, K.	Mosley, C.
Murray, R.	Neal, J.	O'Kelly, B.	Parke, E.	Parrott, J.	Paul, A.	Poitevant, R.	Porter, K.	Roberts, S.
Robinson, T.	Sirmans, J.	Smith, J.	Spooner, J.	Taylor, C.	Thorpe, V.	Whittle, T.	Williamson, C.	Wotring, B.

WITH THEIR MUGS RAISED HIGH, KAPPA SIG BROTHERS BLEND THEIR VOICES AT THE PIANO FOLLOWING A BUSY CLASS DAY

C. McPherson, sweetheart
Dills, J.
Holliday, D.
Pollock, A.

Allen, R.
Elam, B.
Hull, J.
Prpich, J.

Beyer, G.
Exum, B.
Jensen, F.
Reinhardt, D.

Boorom, W.
Fazio, D. F.
Jerke, J.
Russell, H.

Chakeres, A.
Fazie, M. U.
Lattner, R.
Schmitt, H.

Christy, G.
Good, J.
Lawhorne, J.
Shelfer, B.

Clark, I.
Hansen, H.
Milford, E.
Stockton, J.

Cunningham, D.
Hayden, J.
Moriner, R.
Tichenor, F.

Dame, J.
Hill, J.
Nealing, M.
West, T.

Kappa Sigma

Epsilon Sigma Chapter

Kappa Sigma was founded at the University of Virginia, on December 10, 1869, and it was installed on this campus in 1951. Their flower is the Lily of the Valley. Kappa Sigma, since its establishment as a national fraternity, has grown steadily in honors and activities, and the Epsilon Sigma Chapter holds both national and local awards.

Last year the chapter won the National Fraternity Help Week Award through their project at Florida Boys Ranch. All proceeds from their "Gator Wagon" go to Campus Chest. Gaining of 1st place honors in Homecoming decorations and 2nd place in Circus Weekend decorations proves their versatility. The Chapter President was selected as the official representative from Florida State University to attend the National IFC Convention.

The highlights of the Kappa Sig social events were: the Black and White Weekend, the Snowball Weekend, and the Pledge Cotillion.

1959 Officers: Boyd Elam, President; Irving Clark, Sec.; Dave Reinhardt, Vice-President; Dick Lattner, Treasurer.

TIDY TIME IS HERE AGAIN, familiar old totem pole gets a brush up by a couple of Kappa Sig's.

KAPPA SIG FRATERNITY sponsored the "Gator Wagon", a Campus Chest project, with accumulated donations for each blow.

Lambda Chi Alpha

Zeta Rho Chapter

Officers are: Ralph Russell, Secretary; Bob Nedley, Vice-Pres.; John Bussman, Treasurer; Ronnie Clark, President.

Versatility is the keynote for the Lambda Chi's. On campus we find Ralph Russell as head cheerleader, a Senior Senator, member of ODK, Gold Key, and Who's Who. In Student Government are Ronnie Clark, Vice-President of Senate, Jack Ascherl, President of the Sophomore Class; and Chuck Mynard, Chairman of Men's Judiciary. Other activities include members of all varsity athletic teams the Tally-Ho staff, President of the University Singers, and four sorority men-of-the-year. These activities helped the Lambda Chi's place second in the "Fraternity of the Year" award for 1958-1959. In scholarship, they placed first on campus for three consecutive semesters and received their national award for scholastic achievement.

Outstanding among the social events were the Senior's banquet, competitive jazz festival, Christmas party and Easter Egg hunt for underprivileged children, and the Crescent Ball.

UNUSUAL ACTIVITIES are undertaken by the brothers of Lambda Chi. As displayed here by brother Devon Brown.

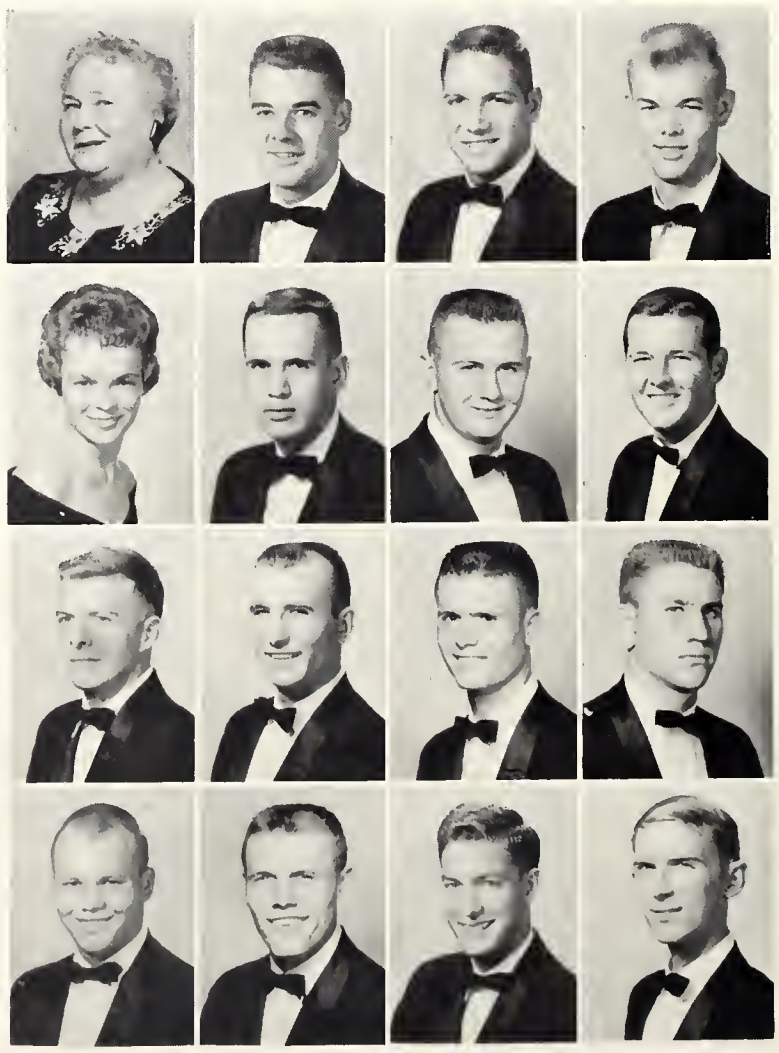

Mrs. P. Yoe, housemother
Eddy Sunshine, sweetheart
Bussman, J.
Caswell, J.
Albert, J.
Boulware, M.
Caldwell, G.
Clark, R.
Ascherl, J.
Bowers, J.
Cannon, R.
Dawson, L.
Barnes, S.
Brown, D.
Carlile, R.
Dee, L.

"LINUS UP FOR THE PARADE" WAS SLOGAN FOR LAMBDA CHI ALPHA'S CONTRIBUTION TO HOMECOMING DECORATIONS

Ewing, W.	Fernandez, P.	French, D.	Fussell, T.	Garrett, M.	Giunta, R.	Greene, V.	Hamlin, M.	Hickox, J.
Keating, C.	Keeney, J.	Lofstrom, C.	McNeil, J.	Mehlich, J.	Mixon, A.	Moore, J.	Muller, T.	Mynard, C.
Narum, B.	Nelson, D.	Nipper, K.	Palmer, A.	Partridge, C.	Reely, B.	Robinson, R.	Rowland, L.	Russell, R.
Sink, D.	Strasmeier, K.	Taylor, W.	Thomas, J.	Trousdell, R.	Vandigriff, R.	Walbolt, D.	Wingate, W.	Wyatt, T.

HERE IS THE PHI DELT'S ANSWER TO THE KINGSTON TRIO, THE POPULAR "HI-FI'S", AS THEY PROVIDE SWINGING HARMONY

Mrs. Rogers, housemother
J. Ciccarello, sweetheart
Keene, W.
McCotter, J.
Boltz, D.
Flandreau, D.
Kelly, B.
Monk, D.
Boltz, P.
Fulkerson, F.
Kilburn, G.
Montgomery, J.
Bostain, W.
Genders, C.
Kirkham, D.
Moore, D.
Briley, P.
Gramling, C.
Lanford, E.
Moore, G. R.
Brown, G.
Halbach, V.
Macon, R.
O'Bien, R.
Carnes, R.
Harrell, B.
Magee, J.
Pitchford, K.
Clark, F.
Hiles, B.
Martinelli, V.
Powell, G.
Davis, F.
Keen, T.
McCormick, G.
Prebianca, T.

Phi Delta Theta

Florida Gamma Chapter

This year, Florida Gamma of Phi Delta Theta, established on this campus as a chapter in 1951, received the 1st annual 1959 Fraternity Activities Award which recognized Florida State's most well-rounded fraternity. The Phi Delt's placed second in scholarship and have won the overall intramural trophy 7 of 11 possible years. In addition they received a 1959 citation as the fifth most outstanding chapter in the U.S. and Canada.

This year the brothers of the sword and shield have: five returning All-American athletes and representation in many varsity sports, President of the Junior Class, Vice-President of the Sophomore Class, Treasurer of the Freshman Class, a Junior Men's Senator, Secretary of Organizations, President of Omicron Delta Kappa, President and Vice-President of Phi Eta Sigma, members in Gold Key, members in Alpha Council, Cadet Colonel, Battle Group Commander, and members in Who's Who.

Ted Keen served as Prexy for the Phi's with Frank Davis, Treasurer; Vic Halbach, Vice-President; Duke Scott, Sec.

Reynolds, R.	Rushmore, R.	Steel, D.
Strandhagen, W.	Thomas, T.	Walker, T.
Waring, B.	Weber, R.	White, J.
Wingate, R.	Wise, E.	Yaw, L.

THE FINISHING TOUCHES are added to the Chi Omega-Phi Delt float, which, when unveiled later, won much notice and title of "Best All Around".

Phi Kappa Tau

Officers: Neil Carn, Pres.; Kerley Le Boeuf, Treas.; Blair LittleJohn, Vice-President; Ed MacGrotty as Sec.

Beta Iota Chapter

Phi Kappa Tau, one of the largest fraternities in the nation, was one of the first to establish a chapter at FSU. In 1959 the Phi Tau's celebrated their fifty-third anniversary. Wasting no time in getting on the right track for a successful year, the Phi Tau's of Beta Iota Chapter were awarded a trophy for the "Most Humorous" homecoming float and placed second in the Go-Kart Derby. The Carnation Ball, the Bohemian Blast, the Pledge Christmas Party, and weekend parties highlighted their social events.

The Phi Kappa Tau's are well-represented in campus activities, with President of Gamma Phi Epsilon, Vice-President of the Veteran's Club, a staff announcer for the WFSU-FM radio station, and the Business Manager of Publications. The Phi Tau's also have brothers in Kappa Kappa Psi, Cavaliers, Scullians, student religious organizations, and in various sports.

AFTER GALLANTLY DRIVING the Phi Kappa Tau's soap box racer to a finish, a dazed driver is helped to her feet.

PHI TAU'S TEAM WITH DZ'S TO CONSTRUCT A HUMOROUS

WADS OF PAPER MACHE AND MAZES OF WIRE DISPLAY ENTHUSIASTIC PREPARATION FOR THE FORTHCOMING FESTIVITIES

TAKE OFF HOMECOMING FLOAT

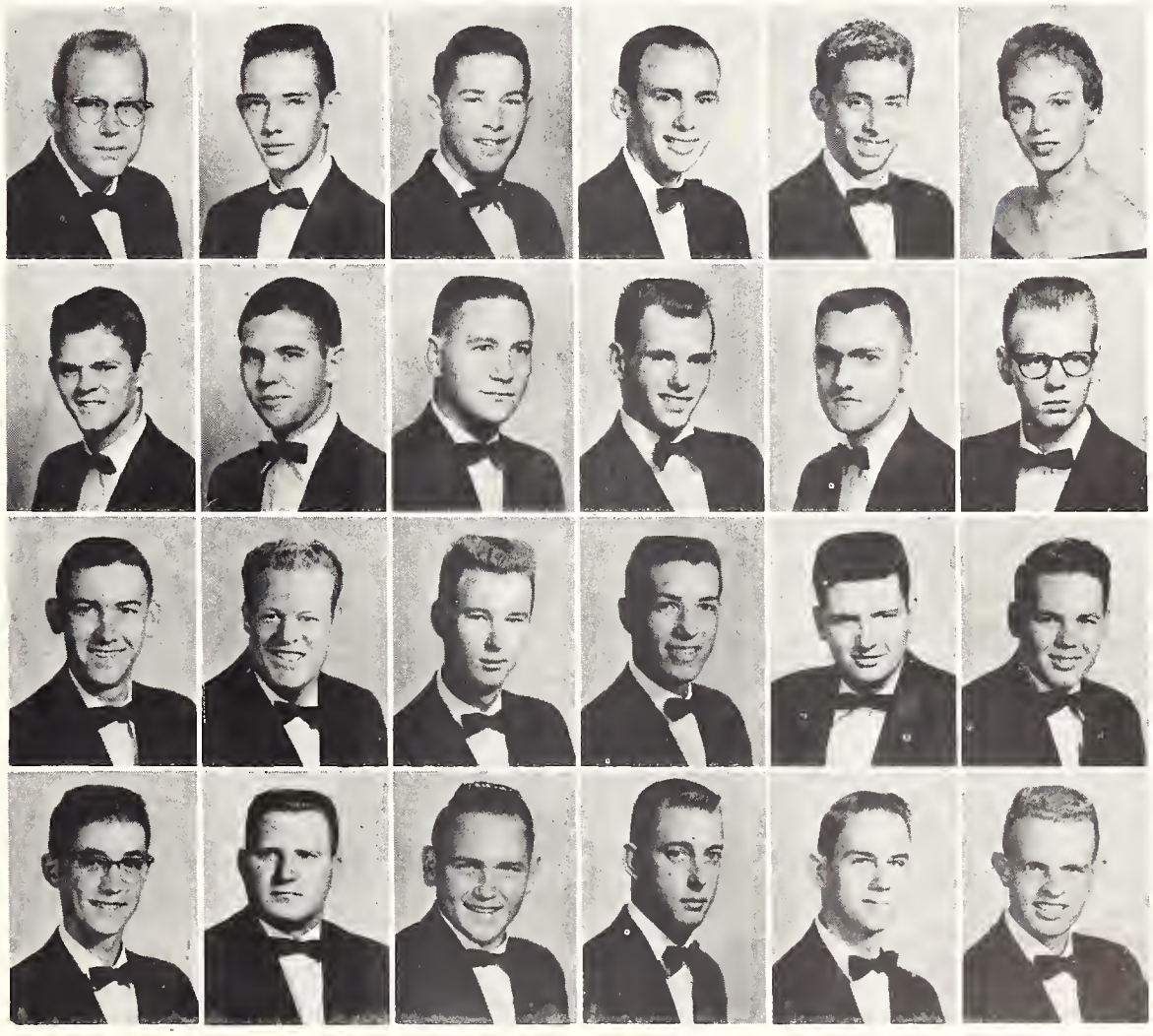

Jill Jenkins, sweetheart
Donahey, G.
Jones, A.
Moffett, P.

Albert, D.
Duby, M.
LeBoeuf, L. L.
Pearce, J.

Askins, T.
Fisher, K.
LeBoeuf, L. K.
Seymour, G.

Birnhak, B.
Fretwell, S.
Little John, B.
Shrewsbury, D.

Bryan, R.
Gaddis, M.
MacGrotty, E.
Stanley, W.

Carn, N.
Hatchett, W.
McKelvin, G.
Yarnall, R.

PREPARATIONS ARE MADE FOR THE FIRST ANNUAL PIKE GO-KART DERBY WHICH THE FALL PLEDGE CLASS INAUGURATED

Mrs. A. Ames, housemother
B. Nichols, sweetheart
Inman, P.
Payton, H.
Angelotti, M.
Ford, J.
Kirk, R.
Pipkins, R.
Atlanson, W.
Gerhard, M.
Love, B.
Sharp, B.
Camacho, H.
Gilbert, W.
Lynch, J.
Smith, A.
Conover, P.
Goodman, G.
Nelson, R.
Steyerman, L.
Dear, A.
Hailey, J.
Newton, A.
Walker, J.
Degnon, T.
Hazelton, R.
Parkyn, D.
Williamson, G.

Delta Lambda Chapter

Pi Kappa Alpha

Since their colonization here at Florida State in 1948, Pike's have proven themselves on campus. Teaming with DG's they won the "Most Original" float in the Homecoming Parade. They have several philanthropic projects, including a Christmas party for underprivileged children. This year they initiated the Go-Kart Derby, the proceeds of which go to the Campus Chest.

The Pi Kappa Alpha's are well-represented in the honoraries and extra-curricular activities on campus, with members in Phi Kappa Phi, Phi Beta Kappa, varsity sports, Rally Club, Scullions, Circus, Cavaliers, Cheerleading, Collegians, Choral Union, Interfaith Council, Speaker's Bureau, Scabbard and Blade, and Phi Mu Epsilon.

The Pike's social calendar was highlighted by their annual "first formal on campus," the Alumn Christmas party, and a very successful weekend climaxed by the "Dream Girl Dance."

Leaders of Pike's: Ross Parkyn, Treasurer; Peake Gilbert, Sec.; Gabbie Gradey, Vice-Pres.; Bill Boyce, President.

IT'S A MAN'S WORLD SO IT SEEMS FOR THREE LUCKY PI KAPPS WHOSE ROAD TRIP LED THEM TO SCENIC CYPRESS GARDENS

Pi Kappa Phi

Beta Eta Chapter

The Pi Kappa Phi's are led by the following: John Lloyd, Secretary; Frank Clark, Treasurer; Bill Green, President.

Pi Kappa Phi, founded at the College of Charleston, S.C. on December 10, 1904, was established on the FSU campus February 19, 1950.

The Pi Kapps have retired the Campus Sing trophy and took first place in Homecoming decorations this year. Their philanthropic work, donating to the Tallahassee Crippled Children's fund and giving a Christmas party for the crippled children. Climaxing their social agenda was their weekend and the never-to-be-forgotten Rose Ball.

The brothers are active on campus too, with treasurer of IFC, head of the FSU Safety Council, president and secretary of Circle K and President of the Spanish Club, and members of circus, Cavaliers, Sigma Delta Pi, the FSU baseball team, and past chairman of the Collegiate Party.

The Pi Kapp sweetheart, Manuella Cash, who was Miss Sarasota and runner-up in the Miss Florida contest, was the 1959 IFC Queen.

PRACTICE MAKES PERFECT and practice sessions with the piano help keep the Pi Kappa Phi's in tune and possession of Campus Sing Trophy.

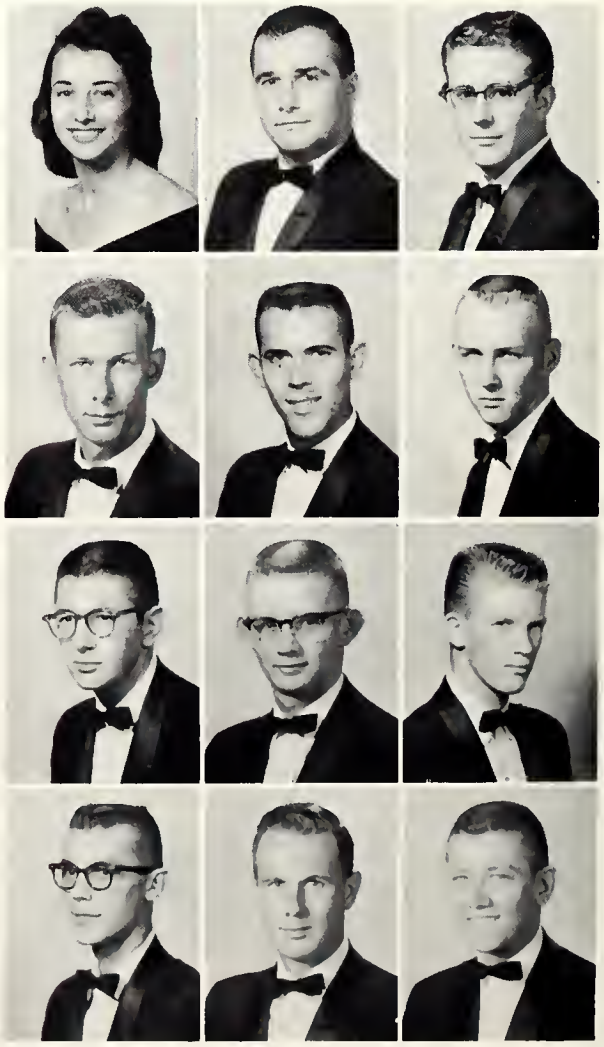

Manuella Cash, sweetheart
Barkman, R.
Campbell, P.
Chronister, R.
Ammann, W.
Beamer, S.
Cantey, P.
Clark, F.
Barfield, J.
Campbell, M.
Carroll, C.
Cloud, C.

ENTHUSIASTIC PI KAPPA PHI'S AND THEIR DATES URGE THE FIGHTING SEMINOLE SQUAD ON TO A TOUCHDOWN AND VICTORY

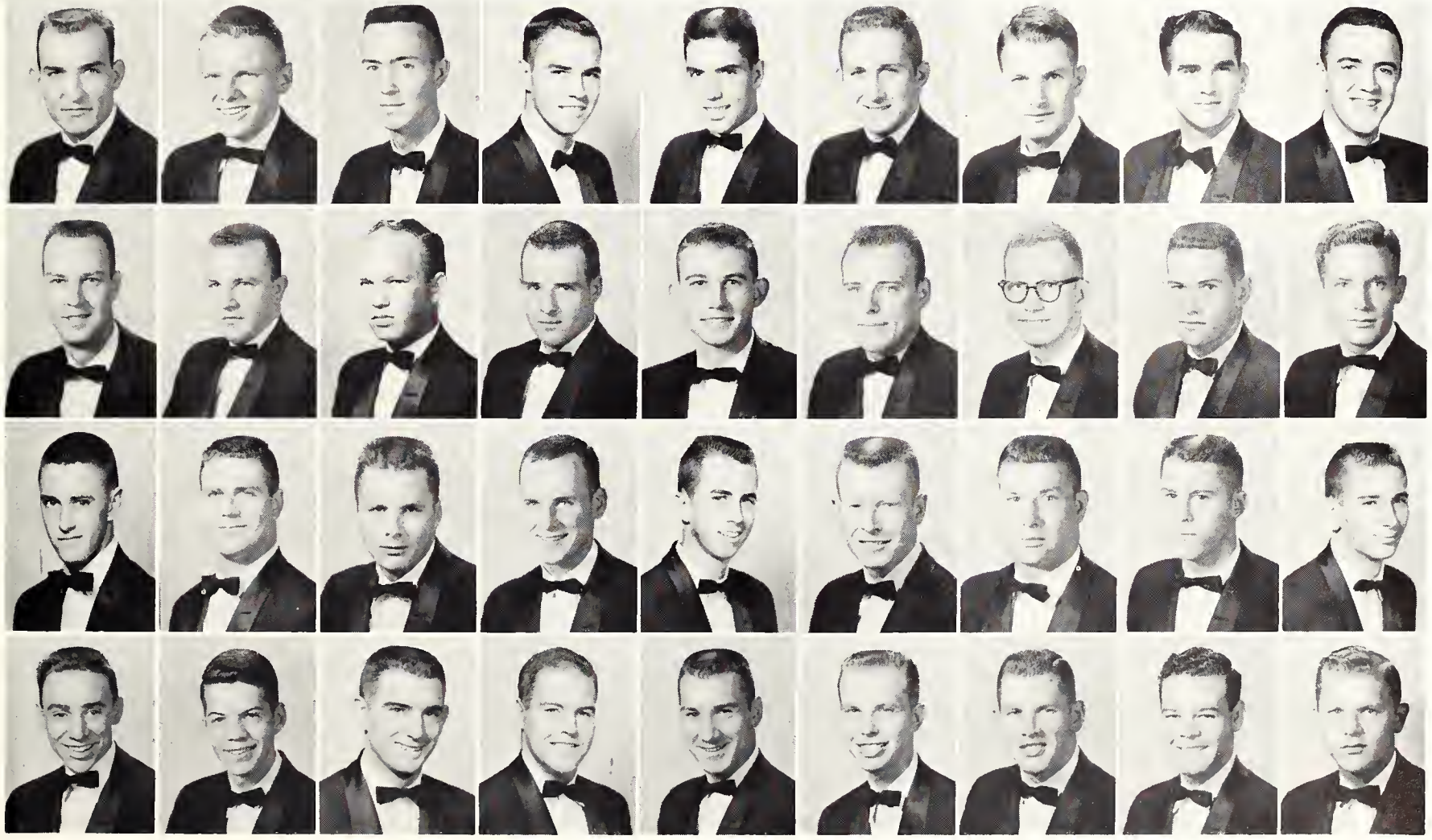

Colee, J.	**Corbett, R.**	**Dannelly, L.**	**Delk, C.**	**Dlulus, F.**	**Espey, J.**	**Fordham, G.**	**Geohegan, B.**	**Green, W.**
Hogle, T.	Kalmes, P.	Kimberlin, B.	Kirkpatrick, A.	Leslie, L.	Lloyd, J.	Lucas, T.	Mason, J.	Mock, R.
Moore, H. J.	Moore, J. C.	Newman, J.	Parrish, R.	Plumb, R.	Raines, R.	Randolph, R.	Rothenbach, W.	Shoemaker, W.
Skipper, R.	Smith, D.	Tesar, G.	Thomson, T.	Tolomea, M.	Torres, P.	Webster, J.	White, B.	Williams, W.

THE ANNUAL SAE-ZETA XMAS PARTY BRINGS GOOD WILL TO THE HEARTS OF YOUNGSTERS THROUGH SHARING AND GIVING

Mrs. Holton, housemother
Dunlap, R.
Hohgood, W.
Partridge, W.

Apthorp, J.
Elwell, R.
Holland, J.
Sheppard, W.

Best, D.
Evans, O.
Jackson, J.
Taggart, J.

Bremler, C.
Fohl, R.
Jones, J.
Walker, D.

Bryan, W.
Gattis, D.
Kelley, J.
Westbrook, L.

Calhoun, T.
Gray, A.
Mathis, R.
Whitley, T.

Cortright, E.
Grizzard, C.
McArthur, G.
Wilcox, L.

Donaway, J.
Grow, J.
Mills, E.
Williams, C.

Duane, W.
Hagar, T.
Partridge, J. N.
Wood, L.

Florida Beta Chapter

Sigma Alpha Epsilon

Molding its members into intellectual, social, moral and religious gentlemen is the purpose of the Sigma Alpha Epsilon Fraternity. SAE's activities and pledge training program are instituted to fulfill this purpose, and "Phi Alpha", the group's motto, stems from this objective.

Active in student government, SAE's have men in all campus honoraries, including Who's Who, Gold Key, and ODK. They boast two founding members of Church Key, both AFROTC and Army ROTC officers, and five varsity football players. In addition, they were 1959 Intramural Champions.

The hard working SAE's sent twenty-five needy children to the circus, helped the Tallahassee Women's Club prepare their fair exhibit, and had a Christmas party where Santa presented local children with gifts. On the social agenda this year were the Sweetheart Formal, Christmas Formal, SAE Weekend, and the Senior Banquet.

SAE executives: Brud La Vigne, Vice-Pres., Jerry Turner, Sec., Gil McArthur, Treas.; and John Partridge, President.

CAUGHT BY THE CAMERA excited youngsters celebrate the Xmas season with brothers of SAE.

SWEETHEART DOROTHEA DAVIS proudly displays the gleaming trophy that was presented to her at the annual Sweetheart Formal.

Sigma Chi

Epsilon Zeta Chapter

1959 slate of officers: Russ Bartels, Vice-President; Frank Butterfield, Treas.; Milton Perry, Sec.; Bill Smith, Pres.

The Sigma Chi's base their fraternity on Christian principles and pride themselves in a brotherhood of different temperaments, talents, and convictions. Since its arrival on campus in 1952, the Epsilon Zeta Chapter has made it a policy to progress. This year, under the leadership of Bill Smith, the names of Sigs have found their way into sports, student government, publications, and other campus activities. Outstanding personalities include Chief Justice of the Honor Court, Editor of the Tally Ho, Sammy Seminole, and members of Alpha Council, ODK, Gold Key, and Who's Who.

The highlight of the year was the Sigma Chi Derby, a nation-wide tradition. Proceeds from the Derby were donated to Campus Chest. Their combined efforts with the ADPi's in the Homecoming float won the prize for the "Most Beautiful". The Sigma Chi's social activities were climaxed by their Sweetheart Weekend in the spring.

RADIANTLY SMILING, happy Dorothy Morton is aglow at Sigma Chi Sweetheart serenade.

Mrs. E. Bishop, housemother
Dot Morton, sweetheart
Buss, D.
Cumming, D.
Adams, G.
Belden, C.
Butterfield, F.
Davis, G.
Arnold, B.
Bellamy, R.
Calhoun, J.
Drummond, R.
Bartels, R.
Bryant, R.
Clinger, A.
Dunlap, S.
Bates, D.
Busbia, A.
Cotton, B.
Dyer, G.

AT THEIR ANNUAL CHRISTMAS PARTY, THE SIGMA CHI'S ENTERTAIN FOR A GROUP OF UNDERPRIVILEGED CHILDREN

Ekman, E.	Fairington, W.	Freudenstein, R.	Gonzales, N.	Gray, J.	Grimsley, J.	Houser, D.	Ikeler, G.	Mann, T.
Marshall, C. D.	Marshall, R. L.	Meier, E. R.	Meier, R. W.	Mew, T.	Moren, R.	Mulhall, R.	Nichols, A.	Petty, R.
Preist, J.	Purnell, A.	Reynolds, H.	Richardson, J.	Robinson, R.	Rudd, B.	Ryder, J.	Sibal, K.	Smith, G. H.
Smith, V. E.	Smith, W. T.	Todd, J.	Tresca, F.	Wade, C. W.	Wase, J. W.	Wellman, J.	Westhafer, J.A.	Westhafer, T.

ALUMS RETURN TO RENEW OLD ACQUAINTANCES AND MEET NEW PLEDGES AT THE SIGMA NU HOUSE DURING HOMECOMING

Mrs. Hamilton, housemother
Ann Wear, sweetheart
Grodzicki, R.
Maroon, J.

Adams, J.
Brown, B.
Haines, A.
McCrory, J.

Armstrong, T.
Cole, J.
Hawkins, C.
Miller, A.

Ashworth, R.
Cook, V.
Hobbs, M.
Miller, R.

Augustine, J.
Cooke, J.
Holder, J.
O'Haire, T.

Balanky, G.
Davis, J.
Johnston, C.
Palmer, B.

Barber, O.
Ellis, C.
Johnwick, R.
Perk, J.

Bazzell, H.
Folino, P.
Kramer, C.
Phillips, J.

Brock, J.
Frazier, J.
Kulzer, J.
Powers, F.

Zeta Zeta Chapter

Sigma Nu

"To believe in the life of love, to walk in the way of honor, to serve in the light of truth - this is the life, the way, and the light of Sigma Nu, this is the creed of our fraternity."

And the Sigma Nu brothers lived up to this creed in this, their tenth year on FSU's campus. In the field of service, the fraternity sponsors an annual Christmas party for underprivileged children, roving work parties, and the Freshman Assistance Bureau. Members of the fraternity were active participants in campus politics, clubs, honoraries, and on almost every varsity team, with five brothers on the basketball squad.

Headquarters for parties, barbeques, and "blasts" of all descriptions is the Sigma Nu Snakepit. With a busy agenda of social events such as their White Star Weekend, Monticello Fish Fry, and Calypso party, the Sigma Nu's have gained the reputation as fabulous party-givers.

Executive officers of Sigma Nu Frat are: Fred Powers as Vice-President; Oris Barber, President; Vic Cook, Sec.

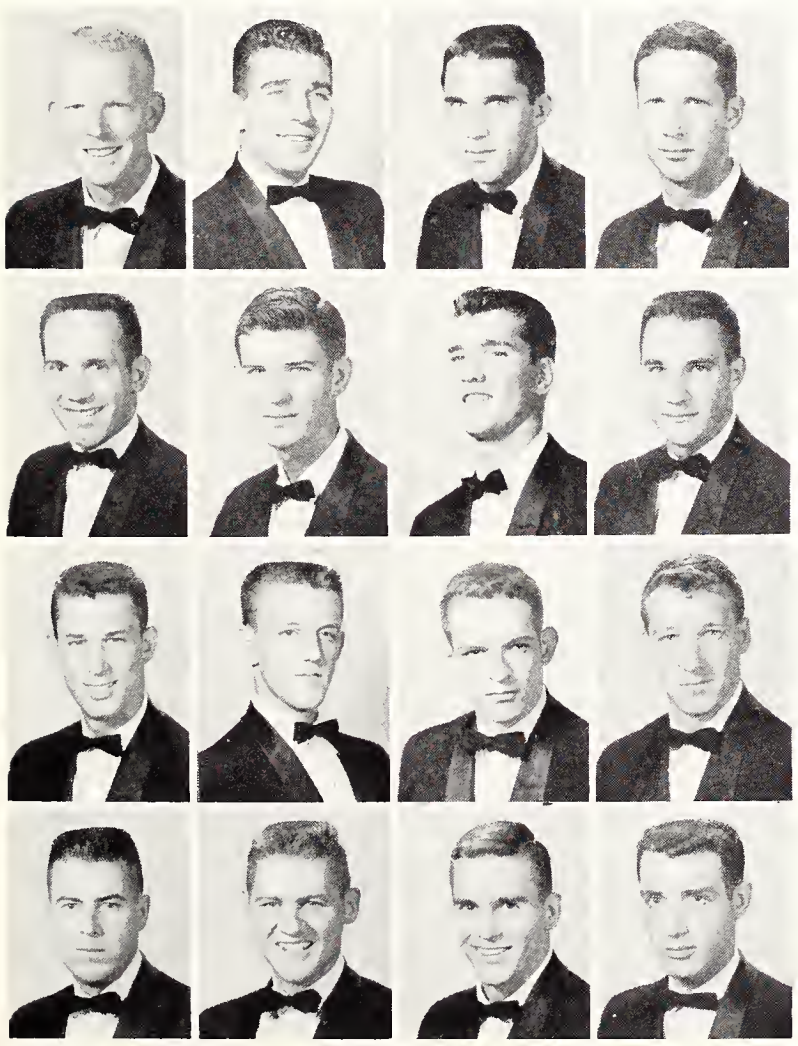

Pridgen, R.	Rose, F.	Russell, J.	Schiess, E. T.
Schiess, L. C.	Smith, D.	Sose, D.	St. John, D.
Swain, R.	Thompson, L.	Trahey, J.	Ward, D.
Welch, T.	Whiteard, R.	Wortman, H.	Ziccardi, M.

PETE ("TEX") FELINO heads a roundup of "snakes" and their dates as fun begins at Sigma Nu ranch party.

Tau Epsilon Phi

Epsilon Deuteron Chapter

Leaders for TEP's in '59: Barry Silverstein, Sec.; David Kam, Vice-Pres.; Richard Fink, Treas.; Allan Post, Pres.

Tau Epsilon Phi was founded in New York, Columbia University, in 1910. TEP came to the Florida State campus as the Epsilon Deuteron chapter in May, 1954. On 43 campi throughout the United States and Canada, Tau Epsilon Phi has been established to follow the principles marked by the Creed of service and friendship of its founders.

The principles of its founders are still present with this chapter. This is exemplified by having members in Gold Key, Marching Chiefs, Varsity Athletics, and many varied departmental honoraries. The boys are active participants in intramurals and again placed high in the Soap Box Derby. Each year the Tau Epsilon Phi's join their national fund raising campaign for charity.

On the social calendar the highlight centers on the Lavendar Ball and TEP Weekend. Although never loosing sight of studies, the Tau Epsilon Phi's keep their social agenda well filled.

MANY VARIED SOCIAL EVENTS are characteristic of the Tau Epsilon Phi's, such as this typical after the show Saturday night "record party".

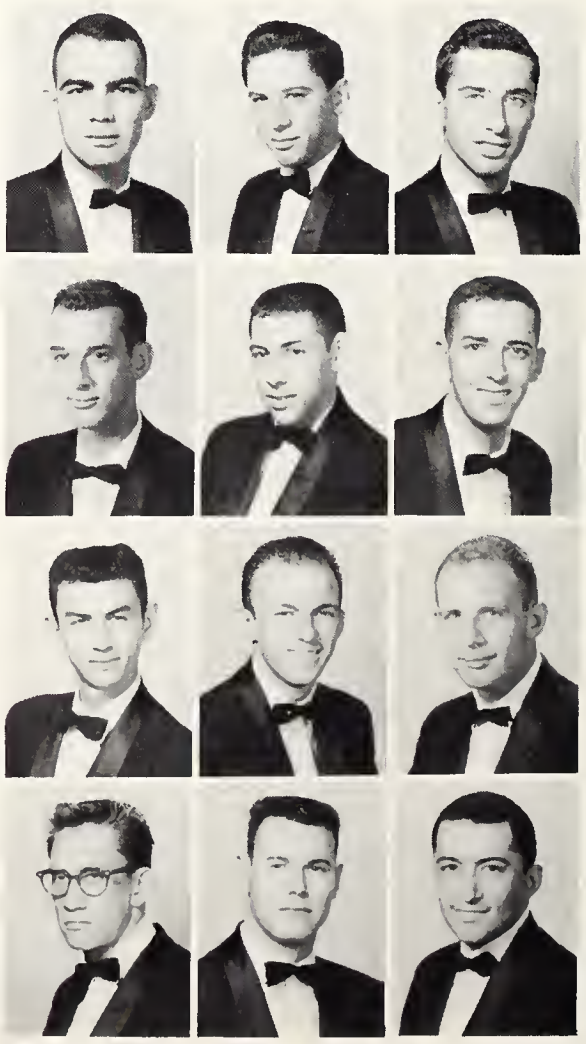

Blate, E.	Chaykin, A.	Fatb, M.
Fink, R.	Jacobson, M.	Kam, D.
Krawitz, B.	McCutcheon, C.	Post, A.
Rich, D.	Schumer, D.	Silverstein, B.

IT IS A WEEKLY PRACTICE FOR THE TEP'S TO HAVE INFORMAL GET-TOGETHERS AT FAIVERS BEFORE CHAPTER MEETING

A COUPLE OF THETA CHI PLEDGES HAVE PICTURE PROOF OF THEIR HOLLYWOOD ROAD TRIP TAKEN PRIOR TO INITIATION

Mrs. Whelchel, housemother
N. Upchurch, sweetheart
DeFelice, L.
Koppeis, C.
Adamo, J.
Burkhart, G.
Demmon, T.
Krausche, C.
Barranco, R.
Bussey, C.
Fowler, J.
McCarthy, V.
Barton, D.
Butler, C.
Friedrichsen
Metz, T.
Beranek, J.
Buttner, F.
Godfrey, W.
Moore, T.
Bondank, P.
Bynum, R.
Goodman, G.
Morris, W.
Braden, G.
Cajoleas, G.
Hawks, R.
Newell, T.
Brown, B.
Carlson, D.
Kirkwood, R.
Niedenthal, J.
Brown, C. D.
Davis, I.
Klesios, S.
Nussear, R.

Gamma Rho Chapter

Theta Chi

Theta Chi had its beginning at Norwich University, Norway, Vermont in 1856. The Gamma Rho chapter at Florida State University was established in 1949.

The Theta Chi's began their social year by featuring the Skyliners for homecoming weekend. Their social calendar was filled with weekly sorority parties, including an annual jungle party. A specialty of the Theta Chi's is a bi-weekly serenade of a sorority during the evening meal.

That Theta Chi's are active on campus is shown by their participation in student government and many other activities. Fraternity members in student government serve as Vice-President of the Student Body, Secretary of Finance, and are represented in Men's Senate and Men's Judiciary. In addition, they have members in Gold Key, ODK, Alpha Council, Alpha Kappa Psi, Delta Sigma Pi, Circle K, Board of Publications, Cheerleading, President of IFC, and the President of Newman Club.

Carl Butler leads Theta Chi's with John Beranek, Veep; Tom Newell, Treas.; and Don Carlson as Secretary.

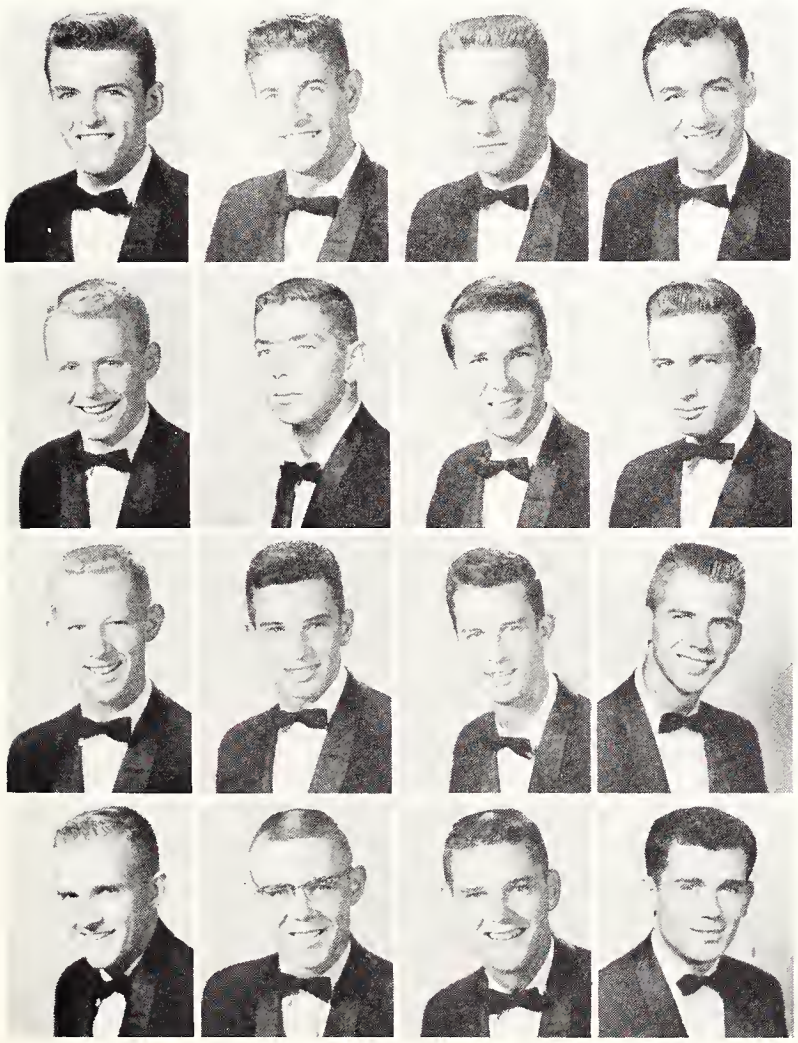

O'Brien, R.	Peneski, E.	Pinder, C.	Pitts, E.
Ramsden, D.	Rejda, D.	Schanzenbach	Schenck, R.
Shank, D.	Shaw, P. B.	Shaw, R. A.	Sopher, W.
Stein, R.	Stephens, W.	Stubbs, S.	Volpha, J.

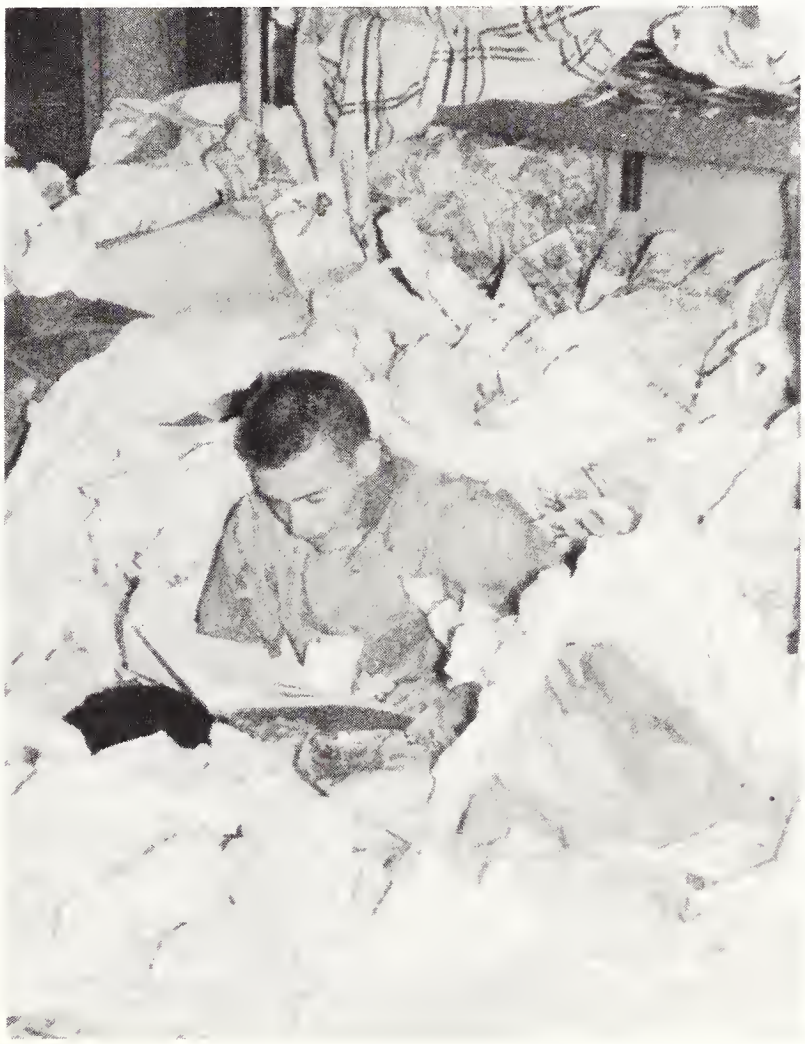

AL KOLLER, a Theta Chi pledge, lets nothing stop his studying after having been a victim of circumstances.

As the bright
tassels stand out
from the sober
darkness of senior
robes. . .so does the
determination, hope
and steadfastness,
of the college
graduate contrast
with academic
mediocrity.

Classes

A FAINT SMILE betraying anticipations, a senior speculates what the coming year will hold within its undetermined realm.

BEING MEASURED for a cap and gown, a graduating senior is literally outfitted for the future undertakings.

A SENIOR PICTURE, symbol of four years of campus life, seeks to find the rich qualities of each graduate.

INVESTITURE MEANS RECOGNITION OF SENIOR STATUS AND MORTAR BOARD CAPPING BY A SOPHOMORE SISTER OR BROTHER

Panorama of FSU Senior Traditions

Standing on the threshold of life, the Senior looks back upon four years, in which were intermingled discouragement, elation, despondency, and satisfaction. The way to knowledge has not been easy, and he is proud to say he has surmounted all obstacles. His primary enemy, Temptation, has been conquered and cast aside along the way.

Prepared and developed by four years at Florida State, he is now ready to step into life. He realizes that college is but a preface and that the real challenges lie ahead. He is determined, yet cautious; he is prepared, yet skeptical. His manner will be of dignity, for he knows that the measure of success is not how high he climbs, but how well he does the job he chooses and how he ranks in the esteem of his fellow men. Nobility, humility, and thoroughness are his unerring guideposts.

JOB INTERVIEWS are important to seniors who are deeply concerned about their life's work and what the future holds.

1960 SENIOR OFFICERS ARE JOE MAJORS, VICE PRESIDENT; KAY DESMOND, SOCIAL CHAIRMAN; KAY HALL, TREASURER; KAY HUFFORD, SECRETARY; RAMON ARNOLD, PRESIDENT, SHOWN DISCUSSING IMPORTANT BUSINESS BEFORE A CLASS MEETING

The Senior Class of 1960

Senior standing implies much more than mortar boards, graduation exercises, and black robes. Behind these external symbols of the senior's achievement stand the university's achievements--the tremendous expansion program we saw begun: our internationally recognized faculty members; the great rise of FSU's scholastic standing; and the growth of the evasive intangible, school spirit. "FSU on Parade," the 1960 Homecoming theme in many ways summed up our college life. These four years were a parade--a parade of new situations, new feelings, new friends. Timeless afternoons-sleepy, eight o'clock classes-regretful thoughts of "what might have been".. all are indelible in a senior's memory. In retrospect, these thoughts--this unrepeatable parade--will be the source of much happiness and growth.

Abrahamsen, J.

Adkins, G.

Ahrens, M.

Alkov, R.

Ammann, W.

Amos, M.

Andrews, J.

Andrews, N.

Arant, M.

Archibald, C.

Armstrong, D.

Armstrong, T.

Arnold, G.

Arnold, R. L.

ABRAHAMSEN, JEAN CELIA, Eustis, Florida; Arts and Sciences; Wesley Foundation Council.

ADKINS, GEORGE C., Port St. Joe, Florida; Business; Insur- and Real Estate Society.

AHRENS, MERLIN ROLLO, Seward, Nebraska; Arts and Sciences; Pi Mu Epsilon, Phi Eta Sigma, President of Gamma Delta.

ALKOV, ROBERT ADOLF, Pensacola, Florida; Arts and Sciences.

AMMANN, WERNER C., Manisrique, Michigan; Business; Pi Kappa Phi.

AMOS, MARY JOAN, McDavid, Florida; Education; Baptist Student Union, YWA, NEA, State Scholarship Club, Mathematics Teachers' Club.

ANDREWS, JAMES RODDY, Jacksonville, Florida; Business; Kappa Alpha Order, Circus.

ANDREWS, NORMA VIRGINIA, Pensacola, Florida; Arts and Sciences; Zeta Tau Alpha, Historian of Gamma Alpha Chi, Sophomore Council, Junior Counselor, FLAMBEAU, Vice President of Gilchrist Hall, Choral Union, Freshman Flunkies, Inter Fraternity Council Queen's Court.

APTHORP, JAMES W., Tallahassee, Florida; Public Administration; Pictured in Hall of Fame.

ARANT, MARILYN, Fort Meade, Florida; Education; Delta Zeta, Wesley Players, Scholarship Club, FTA.

ARCHIBALD, CATHERINE ELIZABETH, St. Petersburg, Florida; Education; Activities Chairman and Standards Chairman of Zeta Tau Alpha, Vice President of Garnet Key, Mortified, President of Sophomore Council, Junior Counselor, President of University Recreation Association, Vice President and President of Reynolds Hall, Freshman Flunkies, Physical Education Association, WDURA, AAHPER, ACA, Tarpon Club, Women's F Club, Who's Who in American Universities and Colleges.

ARMSTRONG, DONALD RICHARD, Jacksonville, Florida; Arts and Sciences.

ARMSTRONG, TAMSY FAIN, Quincy, Florida; Education.

ARNOLD, GERALD EUGENE, Tallahassee, Florida; Arts and Sciences; Phi Eta Sigma.

ARNOLD, RAMON S., Jacksonville, Florida; Business; Pictured in Hall of Fame.

ARNOLD, RHODA LOUISE, Lake City, Florida; Education; Panhellenic Representative and House Chairman of Kappa Delta, Off Campus Court, Fashion Institute, ACE, Freshman Flunkies, FEA.

ARNOW, SARA LINDA, Tallahassee, Florida; Arts and Sciences; Delta Zeta, President of Tau Kappa Alpha, Circus, Manager of Varsity Debate Squad.

ATKINSON, BETTY JANE, Tallahassee, Florida; Education; President, Panhellenic Representative, Social Chairman, and Reporter of Phi Mu; Vice President of Gamma Alpha Chi, Senator, FSU Modeling Squad.

ATKINSON, BETTY JEAN, Umatilla, Florida; Education; Alpha Xi Delta, Assistant Chairman of Speakers' Bureau, Off Campus Court, Junior Counselor, Westminster Fellowship, Interfaith Council, Co-chairman of All-University Picnic, FTA, Collegiate Party, Freshman Flunkies, ACE.

ATKINSON, JOSEPH GEORGE, Geneva, New York; Business.

AYALA, DIANA, Tampa, Florida; Arts and Sciences; NEA, FEA, Los Picaros, Archaelogical Society of America.

BAKER, SUE MARCOTTE, Leesburg, Florida; Nursing; Student Nurses Association.

BALKCOM, HELEN BARBERBEE, Haines City, Florida; Nursing; Delta Zeta, Student Nurses Association.

Arnow, S.

Atkinson, B.

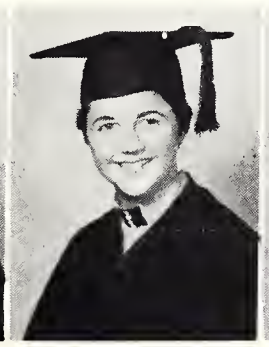
Atkinson, B.

Atkinson, J.

Ayala, D.

Baker, S.

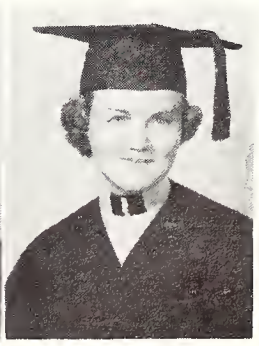
Balkcom, H.

Seniors

Ball, J.

Ball, K.

Ballew, M.

Balliett, M.

Barber, O.

Barber, P.

Barber, R.

Barker, A.

Barker, K.

Barkman, R.

Barnette, M.

Barningham, W.

Barr, J.

Barry, G.

BALL, JOHN CLIFFORD, Ludington, Michigan; Arts and Sciences.

BALL, KATHERINE ELIZABETH, Jacksonville, Florida; Home Economics; Fraternity Education Chairman and Historian of Kappa Alpha Theta, Vice President of Gamma Alpha Chi, Omicron Nu, Sophomore Council, Junior Counselor, TALLY HO, Village Vamps, Fashion Incorporated.

BALLEW, MARTHA LEE, St. Petersburg, Florida; Nursing; Marching Chiefs, Concert Band, Student Nurses Association.

BALLIETT, MARGARET PUTT, Lake Wales, Florida; Arts and Sciences; Recording Secretary of Alpha Chi Omega, Circus.

BARBER, ORIS VAUGHN, Panama City, Florida; Public Administration; President and Vice President of Sigma Nu.

BARBER, PATSY LEIMAN, Tampa, Florida; Education; Alpha Omicron Pi.

BARBER, RAYMOND A., Largo, Florida; Business.

BARKER, A. LYNDA, Vero Beach, Florida; Business; Delta Delta Delta.

BARKER, KENNETH LEE, Orlando, Florida; Business; Alpha Kappa Psi and Vice President of Beta Alpha Chi.

BARKMAN, RONALD L., Muskegon, Michigan; Social Welfare; Pi Kappa Phi.

BARNETTE, MARY THOMASINE, Tallahassee, Florida; Music; Alpha Omicron Pi, Sigma Alpha Iota, Tau Beta Sigma, University Symphony, Symphonic Band, Marching Chiefs, Women's Glee Club.

BARNINGHAM, WAYNE LEE, Miami, Florida; Education.

BARR, JANE, Bowdon, Georgia; Arts and Sciences; Gamma Phi Beta, Junior Counselor, Marching Chiefs, Concert Band, Symphonic Band, Tau Beta Sigma.

Bartlett, G.

Bartels, R.

Barton, J.

Bass, G.

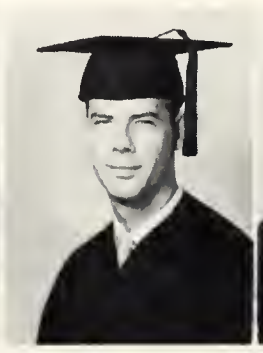
Bass, R.

Baxter, C.

Baylor, P.

WHO'S WHO IN AMERICAN UNIVERSITIES AND COLLEGES: Ted Keen, Judy Ramsey, Annette McIntosh, Sue Massey, Monty Gillham, Al Nichols.

BARRY, GERALD D., West Palm Beach, Florida; Business; Delta Tau Delta.

BARTLETT, GRETCHEN SUE, Cocoa, Florida; Home Economics; Alpha Omicron Pi, Gamma Alpha Chi, Wesley Foundation, Fashion Incorporated, Home Economics Club, Village Vamps.

BARTELS, RUSS W., Iowa City, Iowa; Arts and Sciences; Sigma Chi, Church Key, Young Republicans.

BARTON, J. CAROLYN, Williston, Florida; Education.

BASS, GRACE RICHMOND, Montgomery, Alabama; arts and Sciences; Sigma Alpha Eta.

BASS, ROBERT ERNEST, Pensacola, Florida; Business;

BAXTER, CHARLES EDWARD, Tallahassee, Florida; Business;

BAYLOR, PAMILLE ROSELYN, Orlando, Florida; Social Welfare; Phi Mu, Wesley Foundation, Social Work Club, Recreation Club.

BAZZELL, HAROLD RAY, Panama City, Florida; Business; Sigma Nu.

BEAN, SHIRLEY ADA, Graceville, Florida; Arts and Sciences; SNEA.

BEAUCHAMP, FRANCES OCTAVIA, Chiefland, Florida; Social Welfare; Baptist Student Union, Child Development Institute.

BECKER, NORMA INGRID, Florida City, Florida; Social Welfare; FEA, Social Work Club.

BELFLOWER, CHARLES L., Tifton, Georgia; Business; Secretary of Scullions.

BELL, JULIANA ROSALIE, Miami, Florida; Business;

BELL, MARY ELIZABETH, Miami, Florida; Education; Chaplain and Scholarship Chairman of Alpha Xi Delta, Kappa Delta Pi, Honor Court, Secretary of Christian Science Organization, Junior Counselor, Circus, Freshmen Flunkies.

Bazzell, H.

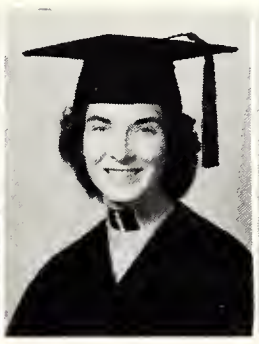

Bean, S.

Beauchamp, F.

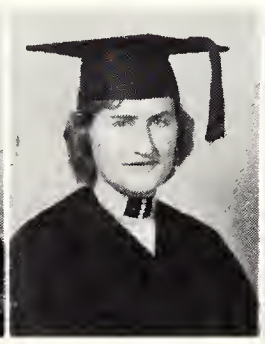

Becker, N.

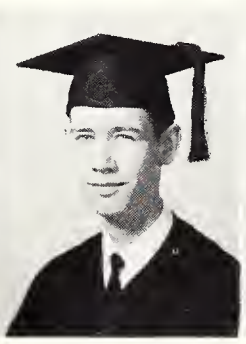

Belflower, C.

Bell, J.

Bell, M.

Seniors

Bergeron, S.

Beskind, S.

Bevis, B.

Bibby, S.

Bild, B.

Bivens, N.

Blake, C.

Blomberg, H.

Blount, C.

Blumer, B.

Blumer, S.

Bodine, C.

Bogue, E.

Bowden, J.

BERGERON, SHIRLEY OWEN, Clewiston, Florida; Education.

BESKIND, SANDRA GWEN, Miami, Florida; Arts and Sciences; Garnet Key, Sophomore Council, Social Chairman of Junior Class; Junior Counselor, Secretary of Student Events, Les Jongleurs, Who's Who in American Universities and Colleges.

BEVIS, BARBARA A., Miami, Florida; Education; Executive Council and State Council of Baptist Student Union.

BIBBY, SHEILA ANN, Miami, Florida; Nursing; Gamma Delta, Student Nurses Association.

BILD, BARBARA ANN, Miami, Florida; Education; Garnet Key, Sophomore Council, Judiciary PRO TEM., Student Assistant to the Chaplain at Ruge Hall, Junior Counselor, President of Jennie Murphree, Vice President of South Cawthon and Jennie Murphree.

BIVENS, NANCY LEE, Tampa, Florida; Arts and Sciences; Alpha Gamma Delta, Epsilon Chi, ACE, NEA, Westminster Fellowship, Fashion Institute.

BLAKE, CHARLES H., St. Petersburg, Florida; Arts and Sciences; Pi Kappa Phi, Honor ROTC Cadet, American Legion Medal, Sons of the American Revolution Medal, Member of Society of Sons of the American Revolution, United States Marine Corps, Freshman Swimming Team, Football Band, Spanish Club.

BLOMBERG, HOWARD MARTIN, JR., Biloxi, Mississippi; Business; Delta Sigma Pi.

BLOUNT, CHARLES FRANKLIN, Tallahassee, Florida; Business; Kappa Sigma, Alpha Delta Sigma, TALLY HO Advertising Manager, Arnold Air Society, Sabre Air Command.

BLUMER, BETHANY MARGARET, Miami, Florida; Social Welfare; FEA, NEA, Social Welfare Club, Baptist Student Union.

BLUMER, SHARON OUIDA, Tampa, Florida; Arts and Sciences; Alpha Omicron Pi, Alpha Lambda Delta, Off Campus Court, TALLY HO Staff, Sophomore Council, Bacteriology Club.

BODINE, CARYL ANN, Jacksonville, Florida; Arts and Sciences; Recording Secretary of Kappa Alpha Theta, Treasurer of Gamma Alpha Chi, Junior Class Senator-PRO TEM., TALLY HO Staff, Sophomore Council, Junior Counselor, Circus, Gymkana Court.

BOGUE, ELAINE M., St. Petersburg, Florida; Arts and Sciences; Alpha Chi Omega, Alpha Kappa Delta, Sophomore Council, Junior Counselor, Social Chairman and Vice President of Gilchrist Hall, Social Chairman of Dorman Hall.

BOWDEN, JOYCE MALLARD, Winter Park, Florida; Arts and Sciences.

BOWER, THOMAS P., Sanford, Florida; Arts and Sciences; Marching Chiefs, Concert Band.

BOWERS, EDWIN CULLEN, Tallahassee, Florida; Social Welfare; Phi Eta Sigma, Phi Alpha, Vets Club, Social Welfare Club.

BOWSER, VIRGINIA LEA, Arcadia, Florida; Arts and Sciences; Alpha Phi, Junior Counselor, Circus.

BOYCE, SUSIE BLACKBURN, Tallahassee, Florida; Arts and Sciences; Zeta Tau Alpha, Alpha Lambda Delta, Phi Kappa Phi, Sigma Tau Delta, Senator, Traffic Court, TALLY HO Staff, Sophomore Council, Speakers' Bureau, Concert Band, Choral Union, Dream Girl of Pi Kappa Alpha.

BOYCE, WILLIAM, Tallahassee, Florida; Education; Treasurer and President of Pi Kappa Alpha, Phi Beta Kappa, Phi Kappa Phi, Phi Mu Epsilon, Interfraternity Council, Scabbard and Blade, Male Chorus.

Bower, T.

Bowers, E.

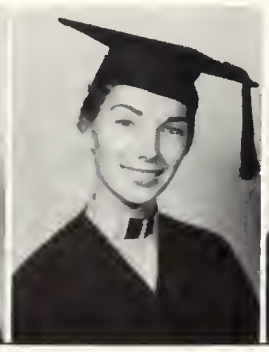
Bowser, V.

Boyce, S.

Boyce, W.

Boyd, A.

Brackett, C.

Bradshaw, B.

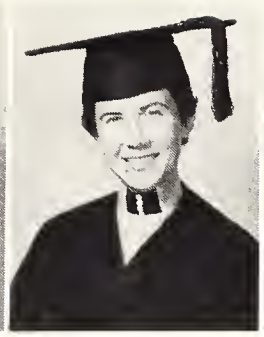
Bradshaw, E.

Brady, B.

Brady, E.

Brantly, S.

Bregger, M.

Breitler, A.

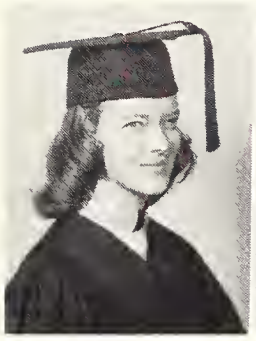
Bridges, F.

Briner, C.

Briolis, M.

Brock, J.

Broer, L.

Brokaw, S.

Brown, M.

BOYD, ADA JACQUELYN, Clearwater, Florida; Education; Alpha Xi Delta, Mortar Board, Garnet Key, Phi Kappa Phi, President of Sigma Delta Pi, Kappa Delta Pi, Sophomore Council, Junior Counselor, Vice President of Florida Hall, Vice President of Broward Hall, Treasurer of Junior Panhellenic, Who's Who in American Universities and Colleges.

BRACKETT, CHARLES EUGENE, Ft. Lauderdale, Florida; Education; SFEA, Political Union.

BRADSHAW, BETSY R., Ft. Lauderdale, Florida; Arts and Sciences.

BRADSHAW, EVELYN ANN, Palatka, Florida; Home Economics; Junior Counselor.

BRADY, BETTY ANN, Orlando, Florida; Library School; Soltas.

BRADY, EDWARD JOHN, Ridgefield Park, New Jersey; Arts and Sciences; Newman Club, Psychology Club.

BRANTLY, SARA LYNN, Clermont, Florida; Social Welfare; Freshman Flunkies, Junior Counselor, Wesley Foundation, Social Welfare Club, Circus.

BREGGER, MARGARET BERNA, Clemson, South Carolina; Home Economics; Corresponding Secretary of Alpha Delta Pi, Wesley Foundation, Home Economics Club.

BREITLER, ALAN LOUIS, Miami Beach, Florida; Arts and Sciences; Sigma Pi Sigma, Scabbard and Blade, Pershing Rifles, President of Student Interfaith Council, Hillel.

BRIDGES, F. SHARON, Tallahassee, Florida; Education; Baptist Student Union, Recreation Club.

BRINER, CAROLE ELIZABETH, Winter Haven, Florida; Education; Phi Mu, Epsilon Chi, FNEA.

BRIOIS, MARY FRANCES, Hialeah, Florida; Education; Christian Science Organization.

BROCK, JERRY CECIL, Daytona Beach, Florida; Business; Sigma Nu.

BROER, LARRY RICHARD, St. Petersburg, Florida; Education.

BROKAW, SANDRA KAY, Bradenton, Florida; Education; Wesley Foundation, FEA, NEA.

BROWN, MARJORIE ELLEN, Clewiston, Florida; Nursing; Westminster Fellowship, Student Nurses' Association.

BROWN, NANCY LEE, St. Petersburg, Florida; Arts and Sciences;

BROWN, NORMA LEE, Pensacola, Florida; Education; Corresponding Secretary of Kappa Alpha Theta, President of Speakers' Bureau, Village Vamps, Publicity Chairman of Epsilon Chi, NEA, FEA, Freshman Flunkies, FSU Circus, Reynolds Hall Court.

BROWN, PAUL D., St. Petersburg, Florida; Education; Inter-Varsity Christian Fellowship, President of Industrial Arts Club.

BROWN, SANDRA W., Tallahassee, Florida; Public Administration.

BRUBAKER, JEAN SUE, Tallahassee, Florida; Arts and Sciences; Scholarship Chairman of Delta Gamma, Phi Kappa Phi, Alpha Lambda Delta, Sophomore Council, Summer Feature Editor of FLAMBEAU, Varsity Debate Team.

BRYAN, WILLIAM, Pensacola, Florida; Arts and Sciences; Sigma Alpha Epsilon, Gold Key, Senator, Chairman of Speakers' Bureau, Who's Who in American Universities and Colleges.

BUA, DONALD HARRY, Tampa, Florida; Arts and Sciences; Kappa Alpha Order.

Brown, N. L.

Brown, N. L.

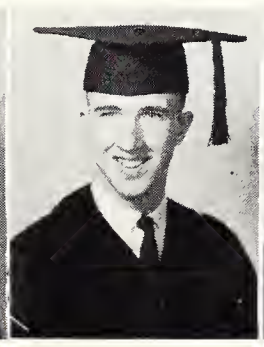
Brown, P.

Brown, S.

Brubaker, J.

Bryan, W.

Bua, D.

Seniors

Buckley, J.

Bunting, J.

Burkhardt, W.

Burks, B.

Burnett, K.

Burns, S.

Busbia, A.

Bush, J.

Butler, E.

Butler, T.

Butterfield, F.

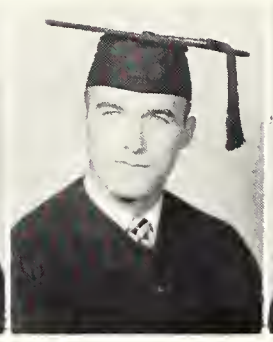
Byerley, W.

Cain, R.

Caldwell, J.

BUCKLEY, JUDITH PAULA, Tampa, Florida; Arts and Sciences; Corresponding Secretary of Alpha Omicron Pi, American Chemical Society.

BUNTING, JUDITH, Lake Wales, Florida; Education; Alpha Gamma Delta, Off Campus Court, Marching Chiefs, Mathematics Teachers' Club, Epsilon Chi.

BURKHARDT, WILLIAM CHRISTIAN, Fort Lauderdale, Florida; Business; Executive Council, Campus Chest Concert Chairman, Steward and Secretary of Alpha Tau Omega.

BURKS, BARBARA, Jacksonville, Florida; Business; Alpha Omicron Pi; Wesley Foundation, Fashion Institute.

BURNETT, KENNETH FREDRICK, Madison, Florida; Arts and Sciences.

BURNS, SANDY JEAN, Gainesville, Georgia; Arts and Sciences; Sophomore Council, Freshman Class Treasurer, Westminster Fellowship, Freshman Flunkies.

BUSBIA, ARTHUR M., Jacksonville, Florida; Arts and Sciences; Sigma Chi, Circus, University Singers.

BUSH, JAMES ROLAND, Jacksonville, Florida; Business.

BUTLER, ELYNOR ELIZABETH, Jonestown, Mississippi; Education; Chi Omega, Judiciary, Theater Dance.

BUTLER, THOMAS L., Fort Worth, Texas; Arts and Sciences; Major, United States Air Force.

BUTTERFIELD, FRANK MELVIN, Orlando, Florida; Business; Treasurer of Sigma Chi, Secretary-Treasurer of Westminster House.

BYERLEY, WILLIAM H., Tampa, Florida; Education; Scholarship Chairman of Alpha Tau Omega, Head Usher of Wesley Foundation, Chairman of Recreation Club, AFROTC Drill Team, Rifle Team Arnold Air Society, Circus.

CAIN, RONALD DENVER, Albany, Georgia; Music; Phi Mu Alpha, Collegians, Choral Union, American Guild of Organists.

CALDWELL, JOANNE ADELAID, DeLand, Florida; Home Economics; Collegiate 4-H, Home Economics Club.

CALHOUN, JOHN C., Jr., Tallahassee, Florida; Business; Sigma Chi, Alpha Delta Sigma, Alpha Council, Church Key.

CAMERON, MARTHA ANNE, Sanford, Florida; Arts and Sciences; Recording Secretary of Sigma Kappa, Alpha Psi Omega.

CAMPBELL, CHARLOTTE, Statesboro, Georgia; Arts and Sciences; Recording Secretary of Sigma Kappa, Alpha Psi Omega.

CAMPBELL, CHARLOTTE, Statesboro, Georgia; Arts and Sciences; Phi Mu, Tau Beta Sigma, Marching Chiefs, Concert Band.

CAMPBELL, HILDA RAYE, Jay, Florida; Music; Sigma Alpha Iota, Baptist Student Union Executive Council, University Singers, Women's Glee Club.

CAMPBELL, MARGARET PATRICIA, Miami, Florida; Arts and Sciences; Ruge Hall, Freshman Flunkies, Fashion Institute.

CAMPBELL, MARY LOU, Bradenton, Florida; Music; Pi Beta Phi, Sigma Alpha Iota, Tau Beta Sigma, Marching Chiefs, Symphonic Band, University Symphony, Opera-Chamber Orchestra.

CAPPS, BETTY CECILE, Bartow, Florida; Education; Kappa Delta Pi, FEA.

Calhoun, J.

Cameron, M.

Campbell, C.

Campbell, H.

Campbell, M. P.

Campbell, M. L.

Capps, B.

Carpenter, N.

Carroll, E.

Carroll, L.

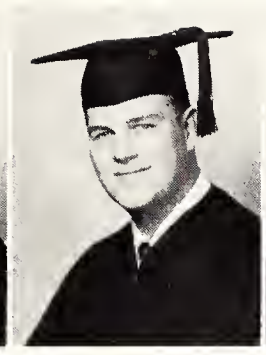
Casey, D.

Casteel, R.

Chambers, D.

Chambliss, J.

Chase, V.

Chason, J.

Chesser, G.

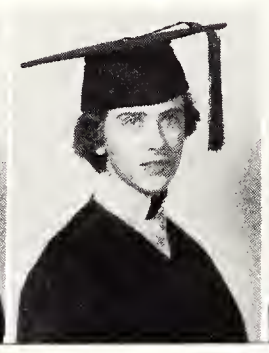
Chevalier, C.

Christian, A.

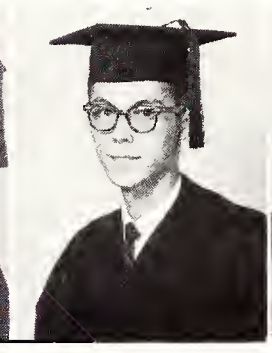
Chronister, R.

Church, W.

CARPENTER, NONA, Biloxi, Mississippi; Business; President of Phi Mu, Phi Chi Theta, Tau Beta Sigma, Junior Counselor, Marching Chief Majorette, Concert Band, BSU, Gymkana Court.

CARROLL, EWING WHITFIELD, JR., St. Petersburg, Florida; Arts and Sciences; President of the Political Union, Wesley Foundation.

CARROLL, LINDA LEE, Sarasota, Florida; Education; Pi Beta Phi.

CASEY, DAVID HAROLD, Rochester, New York; Business.

CASTEEL, ROBERT RUSSELL, Fort Lauderdale, Florida; Education; Alpha Tau Omega, Basketball Team.

CHAMBERS, DAVID RALPH, Atlanta, Georgia; Business; Alpha Phi Omega, Alpha Kappa Psi, Scullions, Dean of Men's Staff, USNR.

CHAMBLISS, JULIA ANN, Tampa, Florida; Education; Secretary of Kappa Delta, Garnet Key, Sigma Alpha Iota, Sophomore Council, Junior Counselor, Vice-president of Women's Glee Club, President of Westminster Fellowship.

CHASE, VALERIE, Miami, Florida; Home Economics; Rush Chairman of Alpha Omicron Pi, Gamma Alpha Chi, Sophomore Council, Junior Counselor, Social Chairman of Jennie Murphree, Freshman Flunkies, Home Economics Club, Westminster Fellowship, Circus.

CHASON, JOHN THOMAS, Chattahoochee, Florida; Social Welfare.

CHESSER, GEORGE D., Tallahassee, Florida; Business; Alpha Kappa Psi, Real Estate and Insurance Society, Vets Club.

CHEVALIER, CHARLENE JANICE, Dania, Florida; Social Welfare; Secretary-Treasurer of Phi Alpha, Tau Beta Sigma, Marching Chiefs, Concert Band.

CHRISTIAN, ALICE JEAN, Brandenton, Florida; Music; Tau Beta Sigma, Marching Chiefs, Symphonic Band.

CHRONISTER, RONALD RAY, Apopka, Florida; Business.

CHURCH, WILLIAM J., Eustis, Florida; Arts and Sciences; President of Alpha Phi Omega, Rifle Team, Circus.

CLARDY, SARA FRANCES, Ocala, Florida; Business; Delta Delta Delta, NEA, SEA, Village Vamps.

CLARK, CAROLYN M., Miami, Florida; Home Economics; Alpha Omicron Pi, Secretary of Gamma Delta, Fashion Incorporated, Home Economics Club.

CLARK, DOROTHY HELEN, Chattahoochee, Florida; Home Economics; Phi Kappa Phi, Kappa Delta Pi, Omicron Nu, Garnet Key, Tau Beta Sigma, 4-H Club, Home Economics Club.

CLARK, RONNIE EDWARD, Palatka, Florida; Public Administration; President of Lambda Chi Alpha, Men's Vice President, President of Inter Fraternity Council, Chairman of the Student Party, Speakers' Bureau, Senator, Football Team.

CLARKE, PAULINE EATON, Monticello, Florida; Education; House Chairman of Kappa Delta, Off-Campus Court, ACE, Freshman Flunkies, Fashion Institute.

CLAYTON, ROBERT JUSTIN, Springfield, Vermont; Arts and Sciences.

CLEARY, ELIZABETH L., Vero Beach, Florida; Education.

Clardy, S.

Clark, C.

Clark, D.

Clark, R.

Clarke, P.

Clayton, R.

Cleary, E.

Seniors

Clemens, M.

Clements, A.

Clow, M.

Colby, R.

Cold, R.

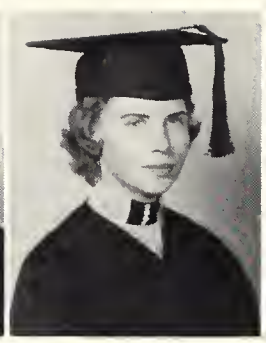
Coleman E.

Coleman, H.

Coles, B.

Coletti, J.

Colley, L.

Colter, J.

Combs, J. L.

Conger, P.

Connell, A.

CLEMENS, MARY ELLEN, Panama City, Florida; Business; Beta Alpha Psi, Phi Chi Theta.

CLEMENTS, ANN MARIE, Louisville, Kentucky; Education; Treasurer of Alpha Chi Omega, Pi Mu Epsilon, Treasurer of Mathematics Club, Circus.

CLOW, MARY ELIZABETH, Clearwater, Florida; Home Economics; Gamma Phi Beta, Newman Club, Home Economics Club.

COLBY, ROBERT WALTER, Ft. Lauderdale, Florida; Business; Alpha Kappa Psi, President of Beta Alpha Chi, Vets' Club.

COLD, RONALD F., Miami, Florida; Arts and Sciences.

COLEMAN, ELIZABETH BECHTEL, Miami, Florida; Arts and Sciences; Sigma Delta Pi, President of Wesley Players, Wesley Foundation Council.

COLEMAN, HUME FIELD, Jacksonville, Florida; Business; Kappa Alpha Order, Young Democrats Club, Freshman Baseball.

COLES, BARBARA JEANNE, Miami, Florida; Education; SFEA, Scholarship Club.

COLETTI, JEANETTE DICKERSON, Milton, Florida; Arts and Sciences; Sigma Tau Delta.

COLLEY, LOIS JACQUELYN, Starke, Florida; Arts and Sciences.

COLTER, JOAN DIANNE, Pensacola, Florida; Education; Song Chairman, Assistant Rush Chairman, Sargeant-at-Arms, and Social Chairman of Kappa Delta, Angel Flight, President of ISSC, SNEA, FEA, ACEI, Treasurer of the Collegiate Party.

COMBS, JOHN L., Tallahassee, Florida; Arts and Sciences.

COMBS, JOYCE E., Miami, Florida; Education; Pictured in Hall of Fame.

CONGER, PATRICIA RUTH, Clearwater, Florida; Education; Women's F Club, Physical Education Association.

CONNELL, ANNE EVANS, Inverness, Florida; Education; Delta Delta Delta, SEA, NEA, Council of Exceptional Children.

CONNELLY, ANTOINETTE MARIE, Ft. Lauderdale, Florida; Arts and Sciences; Sigma Delta Pi, Tarpon Club, Girls' Tennis Club...

Connelly, A.

Connolly, J.

Cook, V.

Copps, B.

Copps, M.

Corliss, J.

Costin, M.

WHO'S WHO IN AMERICAN UNIVERSITIES AND COLLEGES: Jim Apthorp, Cappy Archibald, Bill Bryan, Sandy Beskind, Ramon Arnold, Jackie Boyd.

CONNOLLY, JEANNE ELIZABETH, Winter Park, Florida; Education; Women's F Club, Physical Education Association.

COOK, VICTOR JOSEPH, Panama City, Florida; Business; Sigma Nu, Alpha Kappa Psi, Senator, University Debate Team, Golf Team.

COPPS, BEVERLY ANN, Jacksonville, Florida; Education; Assistant House President of Delta Delta Delta, Gamma Alpha Chi, FEA, NEA, Kappa Alpha Sweetheart Court.

COPPS, MICHAEL CONNER, Jacksonville, Florida; Business; Kappa Alpha Order, Wesley Foundation, Senator, University Singers, Collegians, Baseball Team, Baseball District All-Star Teams.

CORLISS, JOHN E., Tallahassee, Florida; Arts and Sciences.

COSTIN, MARTHA LEE, Port St. Joe, Florida; Education; Treasurer and First Vice President of Alpha Chi Omega, Speakers' Bureau, Sophomore Council, Junior Counselor, Wesley Foundation Council.

COUNTER, JOHN A., Winter Haven, Florida; Business; Kappa Alpha Order, Senator, Speakers' Bureau, Senior Hall Housefellow, Young Democrats Club, Advanced ROTC.

COUSINS, HARRY RICHARD, Vero Beach, Florida; Arts and Sciences.

COWAN, RICHARD A., St. Louis, Missouri; Arts and Sciences.

COWART, FRANCES MARTIN, Arlington, Georgia; Social Welfare; Rush Chairman of Phi Mu, Social Welfare Club, Choral Union, Circus.

COWLE, MARIANNA, Eustis, Florida; Nursing; Tarpon Club, Westminster Fellowship, Student Nurses Association, Ornithology Club.

COX, EMMA JEAN, Hartsville, Florida; Music; University Singers, Opera Guild.

CRAIG, T. DWAIN, Muncie, Indiana; Public Administration; American Society of Public Administration..

Counter, J.

Cousins, H.

Cowan, R.

Cowart, F.

Cowle, M.

Cox, E.

Craig, T.

Seniors

Crawford, G.

Crawford, T.

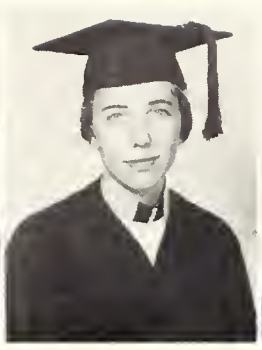
Cross, C.

Culley, L.

Culpepper, K.

Cuppett, C.

Cushing, S.

Dale, D.

Dale, J.

Dancy, M.

Dannelley, L.

Darsey, L.

Darwick, D.

Davis, G.

CRAWFORD, GWENDA CARLINE, Bushnell, Florida; Nursing; Baptist Student Union, Student Nurses Association.

CRAWFORD, THOMAS M., JR., Tallahassee, Florida; Arts and Sciences.

CROSS, CONSTANCE ELIZABETH, Mt. Dora, Florida; Education; FEA, Vice President and Social Chairman of dormitory, Choral Union, State Teacher's Scholarship Club, Alpha Phi Omega Sweetheart.

CULLEY, LEIGH R., Jacksonville, Florida; Education; Sigma Kappa, POW WOW Staff, FLAMBEAU Staff, TALLY-HO Staff, Fashion Institute.

CULPEPPER, KATHARINE SHAW, Jacksonville, Florida; Arts and Sciences.

CUPPETT, CAROLYN VIRGINIA, Jacksonville, Florida; Education; President of Alpha Chi Omega, Phi Kappa Phi, Alpha Lambda Delta, Future Teachers Club, Wesley Foundation.

CUSHING, SYLVIA M., Jacksonville, Florida; Education; FTA.

DALE, DAVID M., Jacksonville, Florida; Arts and Sciences; Kappa Alpha Order, Alpha Council, Chief Justice of Men's Judiciary, Senator, Dorm Housefellow, Vice President of Arnold Air Society, Freshman Football.

DALE, JANE ELIZABETH, Miami, Florida; Education; Public Relations Chairman and Historian of Delta Gamma, Sophomore Council, ACE, SFEA, Freshman Flunkies.

DANCY, MARTHA OLIVE, Tampa, Florida; Education; Ruge Hall, Womens' Glee Club, University Singers, Los Picaros, FEA, NEA.

DANNELLEY, LARRY JOSEPH, DeFuniak Springs, Florida; Business; Pi Kappa Phi.

DARSEY, LEONARD SHEPHERD, Sarasota, Florida; Business; Alpha Phi Omega, Honor Court, Senator, Governor of Magnolia Hall and Outstanding Resident, Wesley Foundation Officer, Circus, Winner of Gil Aldrich Memorial Award.

DARWICK, DORIS, Miami, Florida; Education; Women's F Club, President of Physical Education Association.

DAVIS, GLORIA YVONNE, Atlanta, Georgia; Business; Alpha Gamma Delta, Chairman of Soap Box Derby, Scullions, Freshman Flunkies.

DAVIS, JANA LEE, Tampa, Florida; Education; Alpha Delta Pi, NEA, FEA, Homecoming Court.

DAVIS, RONALD CLIFTON, Jacksonville, Florida; Arts and Sciences; Cheerleader.

DAVIS, SANDRA ELLEN, Ft. Lauderdale, Florida; Music; Gamma Phi Beta, Tau Beta Sigma, Sophomore Council, Junior Counselor, Marching Chiefs, University Symphony, Symphonic Band, Circus Band, Women's Glee Club, University Singers, Brass Choir, Freshman Flunkies.

DAVIS, THOMAS DONALD, Panama City, Florida; Arts and Sciences.

DAWSON, JAN I., Waverly, Ohio; Education; Delta Gamma, Sigma Alpha Eta, Sophomore Council, Junior Counselor, Student Party, Women's F Club, Recreation Club, Fashion Institute, Church Choir, Circus.

DEAN, WESLEY H., Quincy, Florida; Business; Vets Club.

DEAR, A. TYRREL III, Ormond Beach, Florida; Arts and Sciences; Pi Kappa Alpha, Ruge Hall Vestry, Student Interfaith Council.

Davis, J.

Davis, R.

Davis, S.

Davis, T.

Dawson, J.

Dean, W.

Dear, A.

DeBrull, R.

DeFore, N.

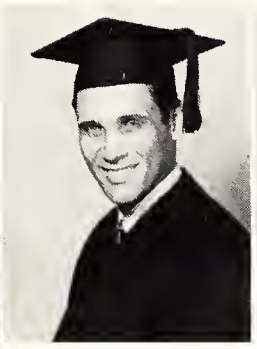
DeHart S.

Del Vecchio, J.

Demmon, T.

Derrick, C.

Desmond, K.

DeWitt, B.

Dickson, M.

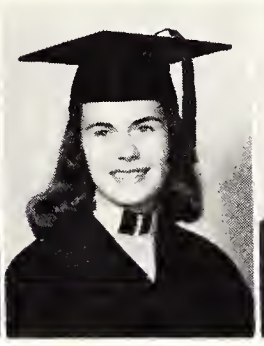
Dixon, J.

Dolan, J.

Doyle, J.

Drum, T.

Eddins, J.

DeBRULL, ROBERT R., Kinston, North Carolina; Business; Beta Alpha Chi.

DeFORE, NANCY ELIZABETH, Clemson, South Carolina; Home Economics; Treasurer of Alpha Xi Delta, Sophomore Council, Junior Counselor, Home Economics Club.

DeHART, STANLEY C., Miami, Florida; Education; Phi Eta Sigma, Les Joungelers, Gymnastica.

DEL VECCHIO, JOHN RICHARD, Miami, Florida; Arts and Sciences; Delta Tau Delta, Air Force Drill Team, Vice President of Cavaliers.

DEMMON, TED D., Syracuse, New York; Arts and Sciences; Theta Chi, Alpha Delta Sigma, FLAMBEAU Advertising Staff, Smoke Signals Advertising Staff, Student Board of Publications.

DERRICK, CECILY SUSAN, St. Petersburg, Florida; Education; Gamma Phi Beta, Secretary-Treasurer of Pi Omega Pi, Gymkana, Theater Dance.

DESMOND, KATHRYN MARGARET, Ft. Lauderdale, Florida; Home Economics; Social Chairman of Kappa Alpha Theta, Garnet Key, Mortified, Sophomore Council, Speakers' Bureau, President of Fashion Incorporated, Social Chairman of Senior Class, Co-chairman and Chairman of Circus Weekend, ISSC, Homecoming Court, Who's Who in American Universities and Colleges.

DeWITT, BERNARD H., Detroit, Michigan; Arts and Sciences; Command Pilot of Air Force, America Meterological Society.

DICKSON, MAUREEN RUTH, Miami, Florida; Education; President of Alpha Xi Delta, President of Sigma Tau Delta, Speakers' Bureau, Dramatic Productions.

DIXON, JEAN ANNE, Fernandina Beach, Florida; Education.

DOLAN, JOHN EDWARD, Havana, Florida; Business.

DOYLE, JAMIE LAURA, Pensacola, Florida; Arts and Sciences; Delta Delta Delta, Phi Alpha Theta.

DRUM, TED ERVIN, Ft. Lauderdale, Florida; Business; Kappa Alpha Order, Treasurer of Scabbard and Blade, Advanced ROTC, Insurance and Real Estate Society.

EDDINS, JOHN F., Panama City, Florida; Business; Beta Alpha Chi.

EDDY, SUNSHINE, Jacksonville, Florida; Home Economics; Sophomore Council, Junior Counselor, Social Chairman and President of Florida Hall, Circus, Home Economics Club, Lambda Chi Alpha Sweetheart.

EDGAR PAULA RUTH, Lakeland, Florida; Education; Social Chairman and Panhellenic Representative of Pi Beta Phi, Epsilon Chi, ACEI, FEA, Freshman Flunkies, Sweetheart of Alpha Tau Omega.

EDWARDS, MARY LOUISE, Bradenton, Florida; Arts and Sciences; Assistant Treasurer of Kappa Delta Sorority, Garnet Key, Mortified, Sophomore Council, Junior Counselor, Senate, Judiciary Pro. Tem., Vice-President of Bryan Hall, Vice-President of Gilchrist Hall, Secretary of Wesley Foundation, Who's Who in American Universities and Colleges.

EDWARDS, SUZANNE ELIZABETH, Jacksonville, Florida; Education; Alpha Delta Pi, NEA, FEA.

EIDE, PAUL E., St. Petersburg, Florida; Arts and Sciences.

ELLIOTT, CAROLE JEAN, Monroe, North Carolina; Home Economics; Gamma Alpha Chi, Home Economics Club, Fashion Inc.

ELLIS, MARY CAROLYN, Ft. Myers, Florida; Education.

Eddy, S.

Edgar, P.

Edwards, M.

Edwards, S.

Eide, P.

Elliott, C.

Ellis, M.

Seniors

Elmore, W.

Elvery, M.

Engert, B.

Eubanks, J.

Evans, G.

Evans, T.

Evers, A.

Fappiano, B.

Farls, J.

Feagles, C.

Fehlberg, S.

Ferguson, P.

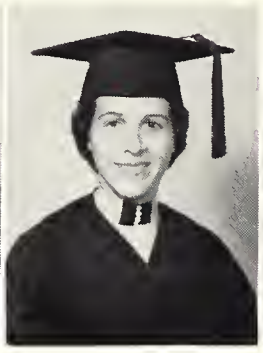
Fernandez B.

Fernandez, I.

ELMORE, WILLIAM JEYOME, Greer, South Carolina; Arts and Sciences.

ELVERY, MARTHA ANNE, Limona, Florida; Education; Phi Mu, Junior Counselor, Tarpon Club.

ENGERT, BEVERLY FAYE, Cantonment, Florida; Education; Secretary and Vice President of Scholarship Club, SFEA.

EUBANKS, JOHN RICHARD, Panama City, Florida; Business; Alpha Kappa Psi.

EVANS, GERALD KENT, Jacksonville, Florida; Business.

EVANS, THOMAS DANIEL, JR., Fort Pierce, Florida; Business; Delta Tau Delta.

EVERS, ALDENE RUTH, Fort Pierce, Florida; Home Economics Club, Fashion Institute, Wesley Players.

FAPPIANO, BARBARA JANE, Miami, Florida; Arts and Sciences; Newman Club.

FARLS, JOSEPH P., JR., Freedom, Pennsylvania; Business; Vice President of Alpha Kappa Psi, President of Newman Club, Historian of Vets Club, Vice President of Independent Intramurals Board.

FEAGLES, CHERYL LEE, Anna Maria, Florida; Home Economics.

FEHLBERG, SUSAN CAROL, Lakeland, Florida; Home Economics; Recording Secretary of Delta Delta Delta, Reporter of Gamma Alpha Chi, Junior Counselor, Secretary of Fashion Incorporated, Secretary of Student Fashion Institute, Home Economics Club.

FERGUSON, PATRICIA JEAN, San Francisco, California; Arts and Sciences; Vice President of Alpha Phi, Marching Chiefs, Circus, Homecoming Court, Inter Fraternity Council Court, Miss F.S.U. Court.

FERNANDEZ, BETTY JOYCE, St. Petersburg, Florida; Education; Rush Chairman and Song Leader of Kappa Alpha Theta, Undersecretary of Elections, Epsilon Chi, NEA, FEA, Freshman Flunkies, Church Key Sweetheart.

FERNANDEZ, IRENE YOLANDA, Tampa, Florida; Education; Los Picaros, NEA, FEA, Newman Club.

FERQUERON, MARGARET E., St. Petersburg, Florida; Education; NEA.

FIELDS, EDGAR THOMAS, Lakewood, New Jersey; Business; Alpha Kappa Psi, Bakers Club, President of Vets Club, Newman Club.

FINCHUM, PHYLLIS ANN, Daytona Beach, Florida; Arts and Sciences; Fashion Institute.

FISHER, CHRISTINE A. E., Daytona Beach, Florida; Arts and Sciences; Delta Delta Delta, Garnet Key, Gamma Alpha Chi, SMOKE SIGNALS Editor.

FISHER, FRANCES EVELYN, Avon Park, Florida; Arts and Sciences.

FLESHER, MOLLY, West Palm Beach, Florida; Education; Mortar Board, Garnet Key, Alpha Lambda Delta, Sophomore Council, Junior Counselor, Vice President of Bryan Hall, President of Dorman Hall, President of House Presidents Council, Who's Who in American Universities and Colleges.

FOLSOM, PERMELIA ANNE, Madison, Florida; Education; Rush Chairman and Secretary of Zeta Tau Alpha, President of Sigma Alpha Iota, Women's F Club, Woman's Glee Club.

Ferqueron, M.

Fields, E.

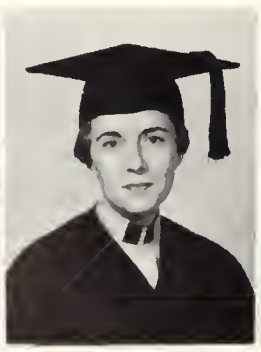
Finchum, P.

Fisher, C.

Fisher, F.

Flesher, M.

Folsom, P.

Foltz, C.

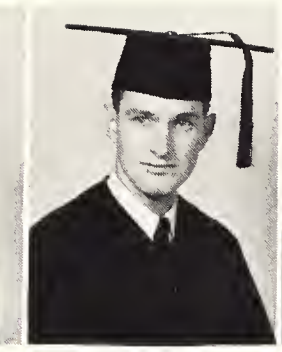
Fordham, G.

Fox, J.

Fox, S.

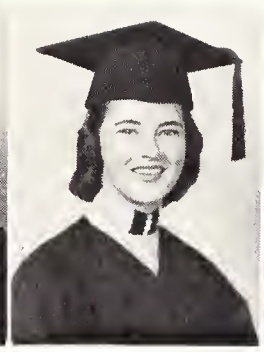
Fraleigh, N.

Fraser, A.

Fraser, M.

Fraser, N.

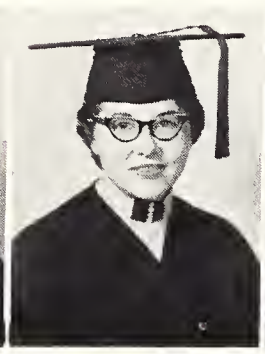
French, L.

Fretwell, S.

Garcia, L.

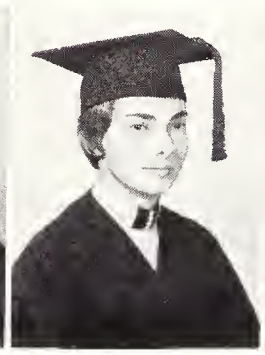
Garcia, S.

Garrett, M.

Gartman, C.

FOLTZ, CAROL LOUISE, Orlando, Florida; Nursing; Sophomore Council, SNA.

FORDHAM, GEORGE EDWARD, St. Petersburg, Florida; Business; Pi Kappa Phi, ROTC.

FOX, JAMES LEE, Sanford, Florida; Business; Alpha Tau Omega, Vets Club, Scullions Club.

FOX, STEWART BELL, JR., Tallahassee, Florida; Public Administration.

FRALEIGH, NANCY LOU, Tallahassee, Florida; Education; Kappa Delta.

FRASER, ANDREW W., Cristobal, Canal Zone; Business; Pershing Rifles.

FRASER, MAJORIE KATHLEEN, Lake City, Florida; Education; Rush Chairman of Alpha Phi, FLAMBEAU Staff, Freshman Flunkies, Junior Counselor, Chaplain of Dorm, Hospitality Chairman of Westminster Fellowship, Circus.

FRASER, NANCY JANE, Delray Beach, Florida; Arts and Sciences; Pledge Trainer and Vice President of Alpha Xi Delta; Vice President of Mortar Board, Garnet Key, Phi Kappa Phi, Alpha Lambda Delta, Junior Counselor, President of Broward Hall, Sophomore Council, President of Inter-dorm President's Council, Wesley Foundation Council, Who's Who in American Universities and Colleges.

FRENCH, LYNN ISABELLE, Dallas, Texas; Arts and Sciences; President of Alpha Phi, CACTUS Staff, Canterbury Club.

FRETWELL, SHELDON EDWARD, JR., Miami, Florida; Arts and Sciences; Secretary and Treasurer of Phi Kappa Tau, FTA, State Teachers' Scholarship Club, Debate Team, Speakers' Bureau, Winner of F.S.U. 11th Annual Extempore Speech Contest.

GARCIA, LORETTA H., Tampa, Florida; Education; FEA, NEA, Home Economics Club.

GARCIA, SANDRA MARIE, Tampa, Florida; Home Economics; FEA, NEA, Home Economics Club.

GARRETT, MARVIN ALVIN, Tampa, Florida; Business; Lambda Chi Alpha, Alpha Kappa Psi, Baker's Club.

GARTMAN, CAROL YVONNE, Panama City, Florida; Business; Secretary of Beta Alpha Chi, Treasurer of Phi Chi Theta, Vice President of South Cawthorn Hall, Baptist Student Union Executive Council.

GEER, ADA ALICE, Tallahassee, Florida; Arts and Sciences; Chi Omega.

GENS, HAROLD F., JR., St. Petersburg, Florida; Public Administration.

GEORGE, DORIS ANN, Morrison, Florida; Home Economics; FEA, NEA, Child Development Institute, Home Economics Club...

GERHARD, MARVIN WILBUR, Dunedin, Florida; Education; Steward of Pi Kappa Alpha, NEA, FEA, National Council of Social Studies.

GETZEN, MARY JANE, Orlando, Florida; Arts and Sciences; Kappa Delta.

GIBSON, PAUL E., Jacksonville, Florida; Business; Alpha Kap-Pa Psi, Choral Union, Vets Club.

GIELLA, MARY GRACE PAULINE, Dade City, Florida; Education; Junior Counselor, TALLY-HO Staff, FTA, Math Club.

Geer, A.

Gens, H.

George, D.

Gerhard, M.

Getzen, M.

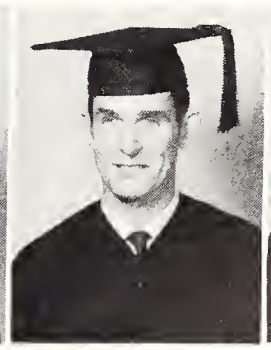
Gibson, P.

Giella, M.

Seniors

Gilbert, S.

Gilburts, G.

Gillham, F.

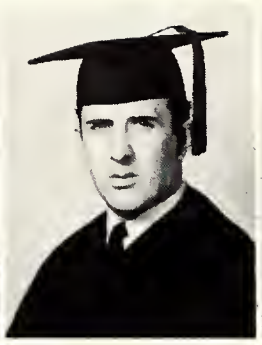
Gillis, J.

Gipson, P.

Gladding, M.

Glass, G.

Gocke, P.

Godfrey, M.

Godin, D.

Gonzalez, H.

Goodwin, E.

Goodwin, N.

Gordy, M.

GILBERT, SANDRA SUE, St. Petersburg, Florida; Nursing; Baptist Student Union, Student Nurses Association.

GILBURTS, GERALDINE ANN, Alpena, Michigan; Education; Dormitory President, Circus.

GILLHAM, FRANCES MONTY, Atlanta, Georgia; Home Economics; Pi Beta Phi, Mortar Board, Garnet Key, Chairman of Women's Judiciary, Sophomore Council, Junior Counselor, Vice President of Jennie Murphree Hall, Student Party Officer, TALLY HO Staff, Westminster Fellowship, Who's Who in American Universities and Colleges.

GILLIS, JOHN ANDREW, St. Petersburg, Florida; Arts and Sciences.

GIPSON, PATRICIA WATKINS, St. Cloud, Florida; Education; Omicron Nu, FEA, NEA.

GLADDING, MARGERY DALEY, DeLand, Florida; Arts and Sciences; President and Panhellenic Representative of Delta Gamma, Mortar Board, Garnet Key, Alpha Lambda Delta, Pi Sigma Alpha President, Panhellenic Honor Court Chairman, Sophomore Council, Junior Counselor.

GLASS, GERALDINE K., South Bend, Indiana; Nursing.

GOCKE, PAUL F., JR., Daytona Beach, Florida; Business, Kappa Sigma.

GODFREY, MARJORIE NAN, Chipley, Florida; Education; Zeta Tau Alpha Panhellenic Representative and House President; Epsilon Chi, ACE.

GODIN, DIANE ELIZABETH, St. Petersburg, Florida; Arts and Sciences; FLAMBEAU Staff, Who's Who in American Universities and Colleges.

GONZALEZ, HUGH LAMBERT, Pensacola, Florida; Education.

GOODWIN, EFFIE ZIPPERER, Bradenton, Florida; Home Economics; FEA, NEA.

GOODWIN, NANCY L., Pensacola, Florida; Education.

GORDY, MARCIA ANN, Columbus, Georgia; Social Welfare; Secretary of Phi Mu, Baptist Student Union, Choral Union, Social Welfare Club.

GOSSMAN, JANE MARIE, Homestead, Florida; Education; FEA.

GRADY, JOHN PATRICK, Tampa, Florida; Business.

GRAHAM, VIRGINIA JOYCE, Tallahassee, Florida; Education; Panhellenic Representative of Kappa Delta, Gamma Alpha Chi.

Gossman, J.

Grady, J.

Graham, V.

Grant, A.

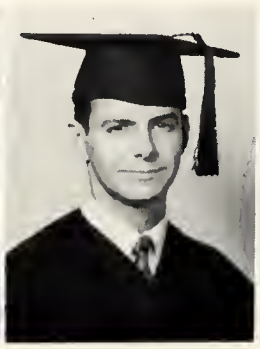
Grear, R.

Green, C.

Gregory, T.

WHO'S WHO IN AMERICAN UNIVERSITIES AND COLLEGES: Nat Hobbs, Kay Hufford, Jackie Soud, Sally Highnam, Julie Ingram, Nancy Jones.

GRANT, AUDREY MAE, Fort Meade, Florida; Education; Alpha Xi Delta, NATM, Speakers' Bureau, Math Teachers' Club, Modeling Squad.

GREAR, ROBERT SHANE, JR., St. Petersburg, Florida; Business; Alpha Kappa Psi.

GREEN, CYNTHIA, Pensacola, Florida; Arts and Sciences; Alpha Delta Pi.

GREGORY, THOMAS HARLAN, St. Petersburg, Florida; Business; Historian of Phi Delta Theta, Speakers' Bureau, Wesley Foundation, Associate Member of American Accounting Association.

GRIESER, ELAINE M., Titusville, Florida; Nursing; Zeta Tau Alpha.

GRIFFIN, CAROLYN COMMYNS, Pensacola, Florida; Arts and Sciences; President of Alpha Gamma Delta, President's Cabinet, Secretary of Interior, Chairman of the Student Union Committee.

GRIFFIN, WAYLON D., Tallahassee, Florida; Business; Baptist Student Union.

GRIMSLEY, JOHN GALL, Jacksonville, Florida; Arts and Sciences; Rush Chairman of Sigma Chi, Omicron Delta Kappa, Chief Justice of the Honor Court, Sargeant-at-Arms of Gold Key, Men's Judiciary, Honor Court, Treasurer of Alpha Council, President of Sabre Air Command, Who's Who in American Universities and Colleges.

GRIZZARD, CLAUDE H., Atlanta, Georgia; Business; Pictured in Hall of Fame.

GROGAN, OWEN ROSS, Memphis, Tennessee; Arts and Sciences; Major in the United States Army.

GROOVER, MARY ELIZABETH, Atlanta, Georgia; Home Economics; First Vice President and Pledge Trainer of Delta Zeta, Junior Counselor, Wesley Players, Home Economics Club, Women's Glee Club.

GROSS, NANCY MARIE, Bradenton, Florida; Arts and Sciences; Courtesy Chairman and Song Leader of Kappa Alpha Theta, Kappa Delta Pi, President of Phi Alpha Theta, Summer Judiciary, Sophomore Council, Wesley Foundation, Wesley Players, Secretary of University Singers.

Grieser, E. **Griffin, C.** **Griffin, W.** **Grimsley, J.** **Grogan, O.** **Groover, M.** **Gross, N.**

Seniors

Gross, P.

Grubbs, M.

Guerra, M.

Guice, M.

Hall, K.

Halliwell, H.

Hambright

Hamilton, H.

Hamlet, B.

Hancock, G.

Hancock, J.

Hansen, J.

Hanshaw, L.

Hanson, B.

GROSS, PEGGY ANN, Clearwater, Florida; Business; Social Chairman of Delta Gamma, ISSC, Summer Judiciary, FTA, FBLA, Fashion Institute.

GRUBBS, MARY HILL, Columbus, Georgia; Home Economics; Treasurer and Registrar of Alpha Delta Pi, Gamma Alpha Chi, Home Economics Club, Fashion Incorporated.

GUERRA, MICHAEL ALBERT, Sarasota, Florida; Arts and Sciences; Delta Tau Delta, Athletic Fraternity, Cavaliers, Los Picaros, Geology Club, Track Team, Freshman Gymnastics Team, Air Force ROTC Drill Team.

GUICE, MARY ANN, Jackson, Mississippi; Arts and Sciences; Delta Gamma, Pi Delta Phi, Gamma Alpha Chi, Chairman of the Rally Committee.

HAIR, MATTOX S., Live Oak, Florida; Public Administration; Pictured in Hall of Fame.

HALL, KAY NEWTON, Tampa, Florida; Education; Vice President of Kappa Delta, Secretary of Garnet Key, Grand Czar of Mortified, Sophomore, Junior, and Senior Class Treasurers, Angel Flight, Vice President of the Wesley Foundation, Who's Who in American Universities and Colleges.

HALLIWELL, HARRY A., Jamestown, Tennessee; Arts and Sciences.

HAMBRIGHT, MARY CATHERINE, Grover, North Carolina; Business; Kappa Delta, Pi Omega Pi, Phi Chi Theta, NEA, FEA.

HAMILTON, HILDA, St. Petersburg, Florida; Arts and Sciences.

HAMLET, BARBARA JOAN, Miami, Florida; Home Economics; Chi Omega, Fashion Institute.

HANCOCK, GERALDINE HOPE, Opa-locka, Florida; Education; Activities Chairman of Gamma Phi Beta, Junior Counselor, Wesley Foundation, National Secretary-Treasurer of Wesley Players, Wesley Foundation Council.

HANCOCK, JONNYE ANNETTE, Sarasota, Florida; Social Welfare; Sophomore Council, Vice President of Florida Hall, Summer School President of Florida Hall, Baptist Student Union Devotional Chairman.

HANSEN, JOHN MAGNUS, Miami, Florida; Business; Phi Kappa Tau.

HANSHAW, LINDA ANN, Savannah, Georgia; Education; Pi Beta Phi.

HANSON, BARBARA ELAINE, Miami Springs, Florida; Nursing; Newman Club, Student Nurses Association, Navy Nurse Corps Candidate Porgram.

HARBOURT, STANLEY W., Tallahassee, Florida; Arts and Sciences.

HARRIS, LYNETTE ELAINE, Lake Wales, Florida; Arts and Sciences; Alpha Omicron Pi, Junior Counselor, Gamma Delta, Interfaith Council.

HARRISON, BARBARA ANN, Lake Wales, Florida; Education; Gamma Phi Beta, FEA, Wesley Foundation, Women's Glee Club.

HARRISON, RON, Orlando, Florida; Business; Pledge Trainer of Pi Kappa Alpha, IFC, Scabbard and Blade, Track Team Co-Captain.

HART, KARL V., Mayo, Florida; Arts and Sciences.

HASLINGER, JACQUELIN ALICE, Sebring, Florida; Education; Kappa Delta Pi, SNEA.

Harbourt, S.

Harris, L.

Harrison, B.

Harrison, R.

Hart, K.

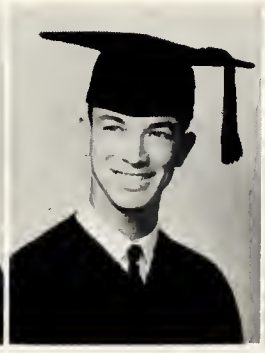
Hartley, C.

Haslinger, J.

Hawkins, J.

Henry, D.

Hensley, M.

Hickman, B.

Highnam, S.

Hill, M.

Hinote, L.

Hinton, G.

Hobbs, N.

Hobbs, W.

Hobkirk, F.

Hodges, F.

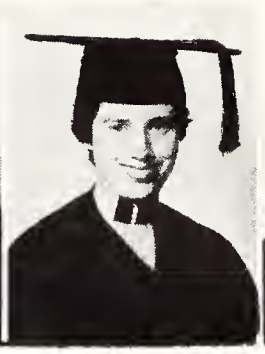
Hodges, M.

Hogan, D.

HATTON, DOTTIE, Orlando, Florida; Education; Pictured in Hall of Fame.

HAWKINS, JACQUELINE NADINE, Pensacola, Florida; Education; FEA, NEA, AAHPER, FAHPER, PEA.

HENRY, DONALD EUGENE, Lakeland, Florida; Education; Phi Kappa Tau, Majores Club.

HENSLEY, MARIAN JANE, Warner Robins, Georgia; Business; Alpha Phi, Pi Omega Pi, Phi Chi Theta.

HICKMAN, BERA BARNETT, Jacksonville, Florida; Arts and Sciences; Gamma Phi Beta.

HIGHNAM, SALLY GAY, Lakeland, Florida; Education; Alpha Xi Delta, Garnet Key, Mortified, President's Cabinet, Secretary of Elections, Junior Counselor, Vice President of Broward Hall, Senator, Sophomore Council, Who's Who in American Universities and Colleges.

HILL, MALCOLM LEE, Gainesville, Florida; Social Welfare; Sigma Phi Epsilon.

HINOTE, LLOYD, Milton, Florida; Business; Alpha Kappa Psi.

HINTON, GLEN, Tallahassee, Florida; Arts and Sciences; Sigma Delta Pi.

HOBBS, NATALIE HALSTEAD, Sarasota, Florida; Education; Activities Chairman and Entertainment Chairman of Kappa Alpha Theta, Garnet Key, Chairman of the Board of Publications, Mortified, Junior Counselor, Managing Editor and Greeks Editor of the TALLY HO, Angel Flight, Secretary of Tarpon Club, Secretary and Vice President of Ruge Hall Vestry, Women's F Club, Gymkana Court, Gymnastica, Mis F.S.U., Who's Who in American Universities and Colleges.

HOBBS, WAYNE C., Eustis, Florida; Music; Phi Kappa Phi, Phi Mu Alpha, Pi Kappa Lambda, Phi Eta Sigma, University Singers.

HOBKIRK, FRANCES LOUISE, Lake Wales, Florida; Nursing; Ahechicerus.

HODGES, FRED H., Bainbridge, Georgia; Arts and Sciences; Kappa Alpha Order.

HODGES, MARY JANE, Plant City, Florida; Home Economics; Women's F Club, 4-H Club, Home Economics Club, Baptist Student Union.

HOGAN, DILMUS D., Clearwater, Florida; Business.

HOHNE, CHARLES JERALD, St. Augustine, Florida; Arts and Sciences; Varsity Basketball and Baseball.

HOLLAND, DOROTHY S., Jacksonville, Florida; Education; Garnet Key, Mortified, President, Vice President, and Secretary of Women's F Club, Junior Counselor, Vice President of Broward Hall, President of North Cawthon Hall, Sophomore Council, PEA.

HOLLINS, PATRICIA ANN, St. Petersburg, Florida; Arts and Sciences; Alpha Gamma Delta, Circus, Marching Chiefs, Concert Band.

HOLMES, CHARLES S., Tallahassee, Florida; Business; Delta Sigma Pi, Scullions, Vets Club.

HORN, COLETTE ELIZABETH, Fort Lauderdale, Florida; Nursing; Graduate Nurses Club.

HORSLEY, BEVERLY JEAN, Orlando, Florida; Home Economics; Circus, Home Economics Club.

HOSTETTER, JOHN D., Winter Park, Florida; Arts and Sciences.

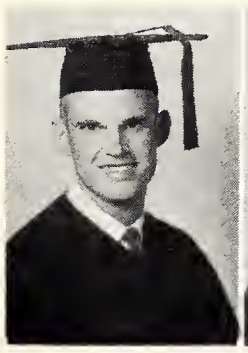
Hohne, C.

Holland, D.

Hollins, P.

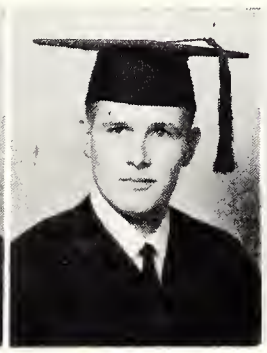
Holmes, C.

Horn, C.

Horsley, B.

Hostetter, J.

Seniors

Howard, E.

Howard, J.

Howard, S.

Huber, C.

Hudson, S.

Huey, M.

Hughes, E.

Hughes, J.

Huszty, Y.

Hyers, E.

Ikeler, G.

Ingalls, E.

Ingram, J.

Jackson, G.

HOWARD, ESEL MARIE, Bartow, Florida; Arts and Sciences; Junior Counselor.

HOWARD, JACQUELINE MAE, Ft. Lauderdale, Florida; Music; Alpha Chi Omega, Tau Beta Sigma, Sigma Alpha Iota, Marching Chiefs, University Symphony, Symphonic Band.

HOWARD, SHARON KATHLEEN, St. Petersburg, Florida; Arts and Sciences; Phi Chi Theta, F.S.U. Entertainers, Les Jongleurs.

HUBER, CAROL DIANE, Lake Worth, Florida; Education.

HUDSON, SYLVIA DIANE, Haines City, Florida; Business; Disciples Student Fellowship.

HUEY, MARTHA JO, Miami, Florida; Library School, SFEA, Soltas.

HUFFORD, KATHLEEN FRANCES ROWENA, Tampa, Florida; Education; Pictured in Hall of Fame.

HUGHES, ELEANOR, Columbus, Georgia; Social Welfare; Alpha Delta Pi, Circus.

HUGHES, JOHN CLARK, Ft. Myers, Florida; Arts and Sciences, Alpha Phi Omega, Westminster Fellowship.

HUSZTY, YOLANDA MARIANNE, Ft. Lauderdale, Florida; Education; Alpha Xi Delta, Senator, Sophomore Council, Junior Counselor, Vice President of the Mathematics Teacher's Club.

HYERS, ELAINE ELEANOR, Brunswick, Georgia; Home Economics; Lyre Editor of Alpha Chi Omega, POW WOW Staff, Methodist Youth Fellowship, Home Economics Club, Fashion Institute.

IKELER, GEORGE RAYMOND, St. Petersburg, Florida; Arts and Sciences; Sigma Chi.

INGALLS, ELIZABETH ALICE, Ocala, Florida; Education; Delta Gamma; FEA, Art Club.

INGRAM, JULIE ANN, Winter Park, Florida; Social Welfare; President of Kappa Alpha Theta, Mortified, Senior Women's Judiciary, Junior Counselor, Vice President of Bryan Hall, Freshman Flunkies, Sophomore Council, Who's Who in American Universities and Colleges.

JACKSON, GAY A., Jacksonville, Florida; Arts and Sciences; Sophomore Council, FLAMBEAU Staff, Westminster Fellowship, Student Nurses Association, Circus.

JACKSON, MERRY JUNE, Clearwater Beach, Florida; Education; Alpha Chi Omega, FTA, NEA, Sophomore Council, Junior Counselor, Westminster Fellowship.

JACOB, JEAN LOUISE, Sarasota, Florida; Arts and Sciences; Alpha Chi Omega, Christian Science Organization.

JACOVES, JACQUELINE HELEN, North Miami, Florida; Education.

JANZ, MARGARET L., Jacksonville, Florida; Education; FTA.

JOHNSON, ARIE LUCILLE, Lake Worth, Florida; Education; Chaplain of Alpha Xi Delta, Junior Counselor, CEC, Secretary and Treasurer of Christian Science Organization, Circus, Homecoming Queen, Military Ball Court, Sweetheart of Jennie Murphree, Who's Who in American Universities and Colleges.

JOHNSON, BARBARA JEAN, Bradenton, Florida; Education; Alpha Chi Omega, Sophomore Council, Junior Counselor, MENC, Orchestra, Women's Glee Club.

JOHNSON, CLIFTON AVERETTE, Birmingham, Alabama; Arts and Sciences.

JOHNSON, DELPHIA NAE, Ocala, Florida; Education; Garnet Key, Sophomore Council, Junior Counselor, President of Gil-

Jackson, M.

Jacob, J.

Jacoves, J.

Janz, M.

Johnson, A.

Johnson, B.

Johnson, C.

Johnson, D.

Johnson, E.

Johnson, I.

Johnson, J.

Johnson, M.

Johnson, N.

Jones, C.

Jones, F. D.

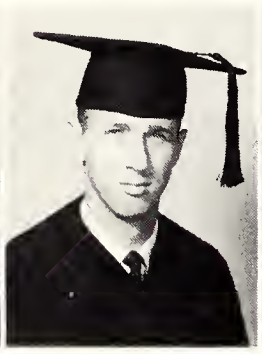
Jones, F. L.

Jones, N.

Jones, O.

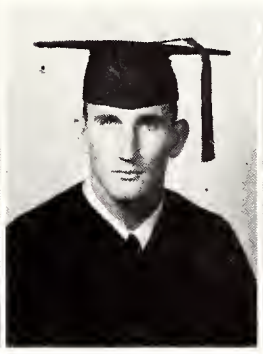
Jones, W.

Jopling, F.

Jordan, M.

christ Hall, NEA, FEA, Secretary of Student Interfaith Council, Secretary, President, Regional Publicity Chairman, Regional Secretary, and Regional President of Gamma Delta, Home Economics Club.

JOHNSON, EMILY FLETCHER, Chattahoochee, Florida; Education; Chi Omega, Pi Omega Pi, FEA.

JOHNSON, ISABEL JANE, Jasper, Florida; Education; Phi Mu, Sophomore Council, Baptist Student Union Council, Interfaith Council, Angel Flight.

JOHNSON, JIMMIE LUCINDA, Quincy, Florida; Nursing; Student Nurse's Association.

JOHNSON, MARTHA ANN, Tampa, Florida; Arts and Sciences; Alpha Delta Pi, Alpha Lambda Delta, American Chemical Society.

JOHNSON, N. MERLINE, Jacksonville, Florida; Education; Alpha Xi Delta, Sophomore Council, Women's F Club, Physical Education Association, AAHPER, FAHPER, Physical Education Majors Advisory Council.

JONES, CARLA ELAINE, Orlando, Florida; Education; Recording Secretary of Delta Zeta, FEA, Symphonic Band, Concert Band.

JONES, FLOY DAGMAR, Jacksonville, Florida; Education; Alpha Omicron Pi.

JONES, FRANKLIN LEWIS, Thomasville, Georgia; Education; Marching Chiefs, Symphonic Band, Brass Choir.

JONES, NANCY RAE, Tampa, Florida; Education; Rush Chairman of Alpha Chi Omega, Garnet Key, Mortified, Honor Court, Junior Counselor, Social Chairman of Reynolds Hall, Wesley Foundation, Who's Who in American Universities and Colleges.

JONES, OTIS PAUL, Atlantic Beach, Florida; Business; Sculllions, Circle K Club.

JONES, WILLIAM ROY, JR., Tallahassee, Florida; Business.

JOPLING, FRANCES EMILY, Jacksonville, Florida; Business; Recording Secretary, Panhellenic Representative, and Assistant Treasurer of Alpha Gamma Delta, Alpha Lambda Delta, Pi Omega Pi.

JORDAN, MADONNA, St. Petersburg, Florida; Education; SEA.

KALETA, VICTOR JOHN, Tampa, Florida; Arts and Sciences; Alpha Phi Omega, University Recreation Association.

KANE, KAREN EVELYN, Attapulgus, Georgia; Home Economics; Chi Omega, Fashion Institute, Home Economics Club.

KAPNIAS, ATHENA K., Jacksonville, Florida; Education; Phi Mu, NEA, TALLY HO Staff, Student Nurses Club.

KEELS, CHARLES MELTON, Sarasota, Florida; Business; Kappa Alpha Order, Insurance and Real Estate Club.

KEEN, TED, Atlanta, Georgia; Arts and Sciences; Pictured in Hall of Fame.

KEENEY, GERALD WALTER, Orlando, Florida; Business; Lambda Chi Alpha, Cavaliers, Intramurals Board, Vets Club.

KENNEDY, SHEILA NANETTE, Clearwater, Florida; Education; Chaplain, Recording Secretary, and Scholarship Chairman of Delta Zeta, Social Chairman of Sophomore Council, Junior Counselor, Vice President of Jennie Murphree Hall, Secretary of Student Welfare, Student Body President's Cabinet, Campus Chest Chairman, Angel Flight, Interfaith Council, Chairman of the University Chaplain's Committee, President and Vice President of Women's Glee Club, Homecoming Court.

KENT, TWYLA SUE, Gulfport, Florida; Business; Phi Chi Theta, Junior Counselor, Wesley Foundation Council, Choral Union, Social Work Club.

Kaleta, V.

Kane, K.

Kapnias, A.

Keels, C.

Keeney, G.

Kennedy, S.

Kent, T.

Seniors

Kerley, R.

Kicklite, J.

Kieser, R.

Kikta, J.

Kimball, S.

King, L.

King, M.

Kirby, A.

Kirkland, V.

Klein, S.

Knight, J.

Knight, S.

Knowles, M.

Koperski, B.

KERLEY, ROBERT D., Miami, Florida; Business; Sigma Alpha Epsilon, Speakers' Bureau, Arnold Air Society, Seminole Flyers.

KICKLITER, JOYCE ANNE, St. Petersburg, Florida; Education; Gamma Phi Beta, FEA, NEA.

KIESER, ROBERT FREDERICK, Orlando, Florida; Arts and Sciences; Alpha Phi Omega.

KIKTA, JANYCE HOBKIRK, Lake Wales, Florida; Education; Alpha Chi Omega, FEA, Mathematics Teacher's Club.

KIMBALL, SARA DeBORAH, Jacksonville, Florida; Home Economics; Panhellenic Representative of Alpha Gamma Delta, Home Economics Club.

KING, LILI LOUISE, Bascom, Florida; Education; FEA, Mathematics Teacher's Club.

KING, MICHAEL WALLACE, St. Petersburg, Florida; Education; FEA, NEA.

KIRBY, AUDREY NADINE, Live Oak, Florida; Education; Kappa Delta Pi, Phi Kappa Phi, Omicron Nu, Alpha Lambda Delta, Home Economics Club.

KIRKLAND, VIRGINIA M., Jacksonville, Florida; Education.

KLEIN, SUSAN MARIE, Hollywood, Florida; Arts and Sciences; Student Nurse's Association.

KNIGHT, JAMES EDWARDS, Pensacola, Florida; Business; Alpha Tau Omega, FLAMBEAU Photographic Editor, SMOKE SIGNALS Photographer.

KNIGHT, SUSAN ANN, Coral Gables, Florida; Education; Social Chairman of Delta Gamma, Gamma Alpha Chi, Collegiate Party, POW WOW Staff, Gymkana Staff.

KNOWLES, MARILYN GENE, Fort Pierce, Florida; Education; Zeta Tau Alpha, ACE, FEA, NEA, Epsilon Chi.

KOPERSKI, BARBARA ANN, Jacksonville, Florida; Arts and Sciences; Delta Gamma.

LaGRANGE, LYNN LOUISE, Franklin,Indiana; Arts and Sciences; Pi Beta Phi, TALLY HO Beauty Editor, Sophomore Council,

LaGrange, L.

Lairsey, C.

Lambert, C.

Lambrecht, C.

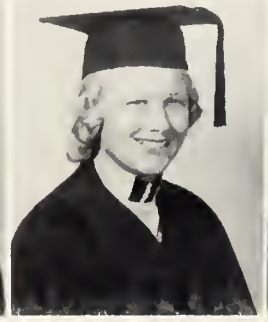
Lambur, S.

Lanford, E.

Lapicola, M.

WHO'S WHO IN AMERICAN UNIVERSITIES AND COLLEGES: Sid Stubbs, Mary Louise Edwards, Nancy Fraser, Ann Williams, Ann Wear, Ralph Russell.

Village Vamps, Student Assistant at the Westminster House, Social Chairman of Gymnastica, Gymkana Court, Homecoming Queen, Miss F.S.U., Who's Who in American Universities and Colleges.

LAIRSEY, CHARLES LEROY, Canal Point, Florida; Business; Pi Kappa Phi.

LAMBERT, CHARLES ANDREW, Atmore, Alabama; Business; Kappa Sigma, Alpha Delta Sigma, Chorale.

LAMBRECHT, CAROL KAY, St. Petersburg, Florida; Education; Alpha Gamma Delta, Tau Beta Sigma, Epsilon Chi, ACE, NEA, Marching Chiefs, Concert Band.

LAMBUR, SANDRA JANE, West Palm Beach, Florida; Social Welfare; First and Second Vice President of Sigma Kappa, Sophomore Council, Women's F Club, Senator, Speakers' Bureau, Publicity Chairman of URA, Social Chairman of Social Welfare Club.

LANFORD, ERNEST E., Shellman, Georgia; Business; Phi Delta Theta, Alpha Council, Varsity Baseball.

LAPICOLA, MARILYN MARTIN, Miami, Florida; Education; Alpha Lambda Delta, Sigma Tau Delta, Student Interfaith Council, State Teaching Scholarship, SEA.

LARIMORE, GRANVILLE LEE, Albany, New York; Arts and Sciences; Phi Eta Sigma, President of Student Affiliates of American Chemical Society.

LaVIGNE, HARRY E., Orlando, Florida; Business; Sigma Alpha Epsilon, Church Key.

LAYTON, O. ANNE, Perry, Florida; Education; NEA, Baptist Student Union.

LEABO, J. PHILIP, Houston, Texas; Arts and Sciences; Pi Kappa Alpha.

LEAP, CAROLE KING, Tallahassee, Florida; Nursing; Alpha Omicron Pi, Treasurer of the Student Nurse's Association.

LEDBETTER, MARSHALL ROBIN, Tampa, Florida; Arts and Sciences; Publicity Director of Baptist Student Union, Concert Chorus.

LEHAN, JUDITH MARY, Maitland, Florida; Social Welfare; Sigma Kappa, Vice President of Social Work Club, Choral Union.

Larimore, G.

Lavigne, H.

Layton, O.

Leabo, J.

Leap, C.

Ledbetter, M.

Lehan, J.

Seniors

LeHardy, F.

Lewis, C. J.

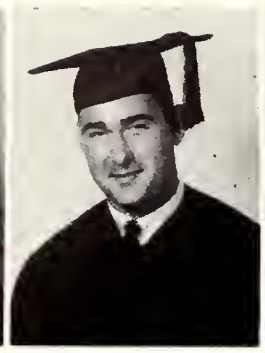
Lewis, C. D.

Lewis, F.

Lewis, M.

Lieb, P.

Lineback, R.

Logan, R.

Lomaistro, E.

Long, E.

Long, W.

Longstreth, J.

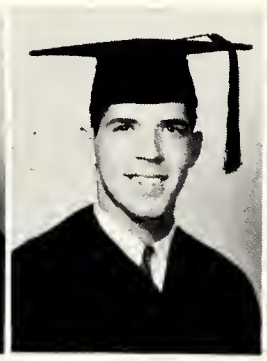
Lopez, W.

Loveland, P.

LeHARDY, FRANK A., JR., Port St. Joe, Florida; Arts and Sciences; Kappa Alpha Order, Cavaliers.

LEWIS, CAROL JO, Tallahassee, Florida; Arts and Sciences; Delta Gamma, Gamma Alpha Chi, Wesley Foundation, Gymkana.

LEWIS, C. DEAN, Live Oak, Florida; Public Administration.

LEWIS, FEDORA BELLE, Bradenton, Florida; Music; Corresponding Secretary and First Vice President of Alpha Gamma Delta, Garnet Key, Mortified, Sigma Alpha Iota, Vice President and President of Tau Beta Sigma, Symphonic Band, Marching Chiefs, Symphony Orchestra, Opera Orchestra, Woodwind Quintet, Student Conductor of Symphonic Band, Pi Kappa Phi Sweetheart Court.

LEWIS, MARGARET REED, Panama City, Florida; Education; Corresponding Secretary and Treasurer of Delta Delta Delta, FSTA, Fashion Institute.

LIEB, PATSY ANN, Lakeland, Florida; Nursing; Tau Beta Sigma, Student Nurse's Association, Marching Chiefs, Concert Band, University Symphony, Circus Band.

LINEBACK, ROBERT M., Panama City, Florida; Social Welfare; Kappa Sigma, Circus.

LOGAN, ROBERTA JEAN, Daytona Beach, Florida; Arts and Sciences.

LOMAISTRO, EVELYN, Miami, Florida; Business; President and Vice President of Alpha Omicron Pi, Garnet Key, Mortified, Phi Chi Theta, Senator, Gamma Alpha Chi, Promotion Manager of TALLY HO, Sophomore Council, Vice President of Jennie Murphree.

LONG, EDWARD WAYNE, Jacksonville, Florida; Arts and Sciences; Kappa Alpha Order, Men's Glee Club, Varsity Baseball.

LONG, WILDA HOUSTON, Palatka, Florida; Education; Alpha Lambda Delta, MENC, Bach Singers, University Singers, Choral Union.

LONGSTRETH, JAMES WENDELL, Bradenton, Florida; Education; Phi Epsilon Kappa, Physical Education Majors' Club.

LOPEZ, WALTER MICHAEL, JR., Tampa, Florida; Arts and Sciences; Scabbard and Blade.

LOVELAND, PATRICIA STEWART, Miami, Florida; Nursing; Baptist Student Union, Student Nurse's Association.

LOVELL, ADRIAN D., Tampa, Florida; Arts and Sciences.

LUCAS, RUTH DOLORES, Tavares, Florida; Nursing; Student Nurse's Association.

LUCAS, SAMUEL THOMAS, Jacksonville, Florida; Arts and Sciences; Pi Kappa Phi, Treasurer of Circle K Club, President of Spanish Club.

LUPO, ALICE LOUISE, Orlando, Florida; Home Economics; Gamma Phi Beta, Sophomore Council, Junior Counselor, Wesley Foundation, Home Economics. Club.

MACFARLAN, LUCY PATRICIA, Miami, Florida; Library School.

MAGEE, JAMES MILNE, Tampa, Florida; Business; Warden, Steward, and Scholarship Chairman of Phi Delta Theta, Alpha Phi Omega.

MAHANNAH, MARIAN L., Miami, Florida; Arts and Sciences;

Lovell, A.

Lucas, R.

Lucas, S.

Lupo, A.

MacFarlan, L.

Magee, J.

Mahannah, M.

Mann, J.

Mann, M.

Mann, T.

Marble, K.

Marchesseau, M.

Marks, T.

Marrs, R.

Marshall, C.

Marshek, G.

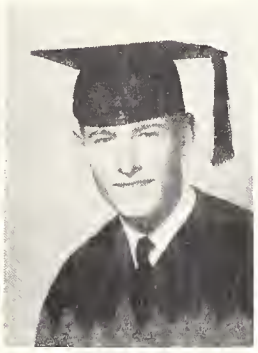
Martin, G.

Martin, M.

Martino, J.

Martucci, G.

Mason, B.

Alpha Gamma Delta, Fashion Institute.

MANN, JACK TAY, Winter Park, Florida; Arts and Sciences; Sigma Delta Pi, Pershing Rifles.

MANN, MORITA J., Winter Haven, Florida; Education; Phi Mu, NEA.

MANN, THOMAS O., Jacksonville, Florida; Business; Sigma Chi, Insurance Club.

MARBLE, KENNETH WILLIAM, St. Petersburg, Florida; Business.

MARCHESSEAU, MARY ANN, Atlanta, Georgia; Social Welfare; Phi Mu, Social Work Club, Early Childhood Education Association.

MARKS, THOMAS CLARK, JR., Tampa, Florida; Arts and Sciences; Kappa Alpha Order, Pi Sigma Alpha, Scabbard and Blade, National Society of Pershing Rifles.

MARRS, ROBERT HENRY, JR., Largo, Florida; Education.

MARSHALL, CLAUDE DURFEE, Eustis, Florida; Arts and Sciences; Sigma Chi, Chairman of Men's Judiciary.

MARSHEK, GLEN OTTO, Pensacola, Florida; Business.

MARTIN, GERALD EDWARD, DeLand, Florida; Business; Advanced Air Force ROTC.

MARTIN, MARIE LUCILLE, Tallahassee, Florida; Social Welfare; Alpha Omicron Pi, Theatre Dance, Gymkana, Entertainment Club

MARTINO, JOAN PATRICIA, Merritt Island, Florida; Education; Alpha Chi Omega.

MARTUCCI, GLORIA MARTHA, New York City, New York; Education; FEA, NEA, Scholarship Holder's Club, Newman Club, Political Science Club.

MASON, BETSYRENE TUDI, Clearwater, Florida; Education; House President of Kappa Alpha Theta, Undersecretary of State, Off-Campus Court, Sophomore Council, CEC, NEA, Freshman Flunkies.

MASSEY, E. SUE, Tallahassee, Florida; Social Welfare; Vice President of Alpha Chi Omega, Panhellenic President, Judiciary, President of Phi Alpha, Junior Counselor, POW WOW Staff, FLAMBEAU Staff, Wesley Foundation, President of Social Work Club, Who's Who in American Universities and Colleges.

MATHIS, DAVID E., Auburndale, Florida; Education; Alpha Phi Omega, FEA, Scholarship Holder's Club.

MATHIS, HELEN L., Tampa, Florida; Arts and Sciences; Freshman Flunkies, Fashion Institute.

MATTHEWS, HENRY WARD, Jacksonville, Florida; Arts and Sciences; Kappa Alpha Order, Arnold Air Society.

MATTHEWS, SALLY ANN, Pompano Beach, Florida; Education; Treasurer and Historian of Delta Zeta, Treasurer of Alpha Lambda Delta, Sophomore Council, Wesley Players.

MATYLAS, NANCY CAVERLY, Avon Park, Florida; Education; Gamma Delta, Art Education Club.

MAYNARD, ROSALIE, Sebring, Florida; Education; Treasurer of Gamma Phi Beta, Tau Beta Sigma, Marching Chiefs, Symphonic Band, FEA.

Massey, E.

Mathis, D.

Mathis, H.

Matthews, H.

Matthews, S.

Matylas, N.

Maynard, R.

Seniors

McArthur, J.

McCarthy, V.

McClain, W.

McConnell, R.

McConnell, S.

McCormick, M.

McCrocklin, W.

McCuskey, E.

McDaniel, G.

McDougald, D.

McDugald, M

McLester, R.

McNeil, J.

McNeill, H.

McARTHUR, J. ANNETTE, Pensacola, Florida; Education; NEA.

McCARTHY, VINCENT CHARLES, Miami, Florida; Business; Delta Sigma Pi, Newman Club.

McCLAIN, WILLIAM MARSHALL, Manchester, Georgia; Education; Tennis Team.

McCONNELL, RAY LEO, Abingdon, Virginia; Arts and Sciences.

McCONNELL, SPERO GENE, Abingdon, Virginia; Education. Circle K Club.

McCORMICK, MAUDREY L., Altha, Florida; Education.

McCROCKLIN, WILLIAM HARDMAN, Louisville, Kentucky; Arts and Sciences; Delta Tau Delta, Alpha Kappa Psi.

McCUSKEY, ELIZABETH LOUISE, Titusville, Florida; Nursing; Vice President of Student Nurse's Association, Student Delegate from Florida to the International Council of Nurses.

McDANIEL, GLORIA GAIL, Tallahassee, Florida; Education; Secretary of Gymnastica, Gymkana, F.S.U. Entertainers' Club, Future Teacher's Club.

McDOUGALD, D. CARLINE, Tallahassee, Florida; Education; Scholarship Chairman, Honor Panel, Program Chairman, Recording Secretary, and Historian of Pi Beta Phi, Village Vamps, Sophomore Council, ACEI, FEA, Speakers' Bureau.

McDUGALD, MARILYN JO ANN, Avon Park, Florida; Education; Mathematics Club, FEA, NEA, Freshman Flunkies, Scholarship Holder's Club.

McINTOSH, RUTH ANNETTE, Pahokee, Florida; Home Economics; Pictured in Hall of Fame.

McLESTER, RUTH ELAINE, Ft. Lauderdale, Florida; Music; Sigma Alpha Iota, University Singers, Women's Glee Club.

McNEIL, JAMES H., Clearwater, Florida; Arts and Sciences; Pledge Trainer of Lambda Chi Alpha.

McNEILL, H. WYATT, Crestview, Florida; Arts and Sciences.

McQUESTION, JOHN ROBERT, Miami, Florida; Business; Pershing Rifles, Scabbard and Blade, Social Chairman of Magnolia Hall, Alpha Phi Omega, Circus, Varsity Swim Team.

McVEY, BARBARA J., Orlando, Florida; Arts and Sciences; Secretary of Gamma Alpha Chi, Junior Counselor, Vice President of North Cawthorn Hall, Sigma Tau Delta, Speakers' Bureau.

MEEBOLD, PHYLLIS J., West Palm Beach, Florida; Social Welfare; Delta Gamma.

MEIER, ROBERT, Ft. Pierce, Florida; Business; Sigma Chi, Board of Student Publications, TALLY-HO Staff.

MENDOZA, CARL C., Jacksonville, Florida; Business.

McSHEEHAN, MURIEL ANN, Miami, Florida; Education; Sophomore Council.

MENGE, MARION FRANKLIN, JR., Gulf Breeze, Florida; Arts and Sciences.

METZ, THOMAS O., Dayton, Ohio; Business; Theta Chi, Alpha Kappa Psi, Insurance and Real Estate Society, Varsity Swimming Team.

MICKEY, DOROTHY P., Jacksonville, Florida; Social Welfare; Secretary of Sigma Kappa, Village Vamps, Sophomore Council,

McQuestion, J.

McSheehan, M.

McVey, B.

Meebold, P.

Meier, R.

Mendoza, C.

Menge, M.

Metz, T.

Mickey, D.

Mickler, H.

Miller, S.

Mills, E.

Mills, M.

Miner, B.

Moloney, V.

Monk, L.

Moore, J.

Moore, Y.

Moren, R.

Morgan, J.

Morgan, R.

Secretary and President of Cotillion Club, Freshman Flunkies, Gymkana Court.

MICKLER, HELEN KARLENE, Jacksonville, Florida; Social Welfare; Alpha Delta Pi.

MILLER, SYLVIA DOROTHY, Tampa, Florida; Arts and Sciences; Alpha Chi Omega, President and Junior Advisor of Alpha Lambda Delta, Student Body President's Cabinet, Secretary of Honor, Student Party Campaign Manager, Sophomore Council, Junior Counselor.

MILLS, ELLIS WILLARD, Waynesboro, Georgia; Education; Sigma Alpha Epsilon, Kappa Kappa Psi.

MILLS, MARJORIE MacKAY, Jacksonville, Florida; Education; Secretary of Political Union, Westminster Fellowship.

MINER, BENJAMIN FRANKLIN, JR., Tallahassee, Florida; Business.

MOLONEY, VALERIE J., Lake Worth, Florida; Arts and Sciences; Newman, Club, Bacteriology-Medical Technology Club.

MONK, LAWRENCE WILLIAM, Panama City, Florida; Business.

MOORE, JOE KEITH, Jacksonville Beach, Florida; Public Administration.

MOORE, YVONNE, Key West, Florida; Social Welfare; Gamma Phi Beta, Junior Counselor.

MOREN, ROBERT ALAN, Freeport, Illinois; Education; Rush Chairman and Pledge Trainer of Sigma Chi, President of Senior Hall, Inter-Dorm Council, Alpha Council, Publicity Chairman of Sophomore Class, Sports Editor of TALLY-HO, Senior Staff of FLAMBEAU, Editor of the Interfraternity Council Newspaper, President of Men's Intramural Board, Vice President of University Recreation Association.

MORGAN, JOHN H., Miami, Florida; Business; Alpha Kappa Psi, Vets Club.

MORGAN, RALPH T., Erie, Pennsylvania; Business; President of Alpha Delta Sigma, Advertisement Manager of FLAMBEAU, Advertisement Manager of SMOKE SIGNALS.

MORGAN, SANDRA CARROLL, Tampa, Florida; Education; Sophomore Council.

MORRIS, RONALD BEVILLE, Bradenton, Florida; Business; Alpha Kappa Psi, Vets Club.

MORRISON, JAMES LOUIS, Lakeland, Florida; Education; Phi Alpha Theta, President of State Scholarship Club, SFEA, Scabbard and Blade.

MORRISON, SANDRA E., Pensacola, Florida; Education; NEA, FEA.

MORTON, DOROTHY LOUISE, Jacksonville, Florida; Treasurer of Kappa Alpha Theta, Phi Beta Kappa, Phi Kappa Phi, Phi Mu Epsilon, Kappa Delta Pi, Honor Court, Executive Manager of TALLY-HO, Angel Flight, Math Club, Sigma Chi Sweetheart.

MORTON, SARAH OLIVIA, Jacksonville, Florida; Arts and Sciences; NEA, FEA, Wesley Players.

MOSES, PATRICIA PATTY-LU, Clearwater, Florida; Business; Pi Omega Pi, Phi Chi Theta, NEA, FEA.

Morgan, S.

Morris, R.

Morrison, J.

Morrison, S.

Morton, D.

Morton, S.

Moses, P.

Seniors

Murphy, P.

Murrell, P.

Music, J.

Music, W.

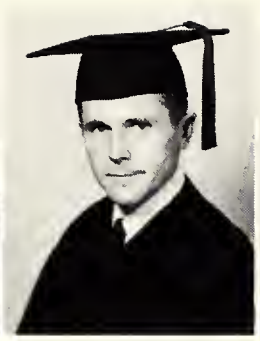
Myers, C.

Nathe, P.

Neff, C.

Nelson, D.

Nelson, E.

Newsom, G.

Newsom, J.

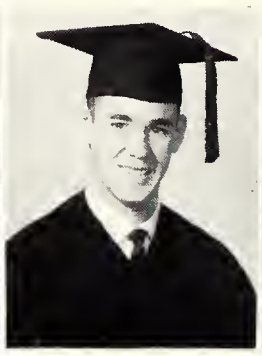
Newton, J.

Nichols, A.

Nichols, S.

MURPHY, PATRICIA LEE, Miami, Florida; Arts and Sciences.

MURRELL, PATRICIA CLAIRE, Miami, Florida; Education; FEA, MENC, MTNA, Light Opera Guild, Women's Glee Club.

MUSIC, JANELLEN OSBORN, Miami, Florida; Music; Home Economics Club, F.S.U. Entertainers.

MUSIC, WILLIAM JENNINGS, Tampa, Florida; Business.

MYERS, CLYDE V., Birdsboro, Pennsylvania; Arts and Sciences; Major in the United States Air Force.

NATHE, PATRICIA ANNE, Dade City, Florida; Education; ACE, FEA, Junior Counselor, Newman Club.

NEFF, CAROL JANE, Winter Haven, Florida; Social Welfare.

NELSON, DORIS RUTH, Haines City, Florida; Nursing; Baptist Student Union, Secretary of Student Nurse's Association.

NELSON, EDNA GAIL, Tallahassee, Florida; Education; Secretary of Alpha Xi Delta, Publicity Chairman of Collegiate Party, Speakers' Bureau, Les Jongleurs.

NEWSOM, GEORGIA CAROLYN, Tallahassee, Florida; Nursing; Wesley Players, Westminster Fellowship, Student Nurse's Association.

NEWSOM, JANE REID, Orlando, Florida; Education; Historian of Pi Beta Phi, Tarpon Club, Freshman Flunkies.

NEWTON, JAMES CURTIS, Panama City, Florida; Business; Delta Tau Delta, Alpha Kappa Psi, Scabbard and Blade, Rifle Team, Pershing Rifles.

NICHOLS, ALFRED C. III, Savannah, Georgia; Business; Secretary of Sigma Chi; Omicron Delta Kappa; Gold Key; Secretary of Alpha Delta Sigma; Editor-in-Chief of the TALLY HO; Vestry Member and Senior Warden of the Epsicopal Chapel of the Resurrection, Ruge Hall; Inter Fraternity Council; Board of Student Publications; Greek Week Committee Chairman; Who's Who in American Universities and Colleges.

NICHOLS, SHEILA FRANCES, St. Petersburg, Florida; Educa-

Noble, R.

Nonnenmacher, H.

O'Brien, J.

O'Brien, T.

Oldham, M.

O'Neal, C.

Owens, J.

WHO'S WHO IN AMERICAN UNIVERSITIES AND COLLEGES: Claude Grizzard, Dottie Hatton, John Grimsley, Kay Hall, Mattox Hair.

tion; Sigma Kappa, Senator, Junior Counselor, FTA, Epsilon Chi, Rally Committee.

NOBLE, REMBRANDT WILLIAM, Montgomery, Alabama; Business; Cavaliers, Golf Team.

NONNENMACHER, HERMANN F., St. Petersburg, Florida; Business.

O'BRIEN, JAMES JOSEPH, Minonk, Illinois; Business; Baking Club.

O'BRIEN, THOMAS P., Tampa, Florida; Business; Publicity Chairman, Executive Board, and Social Chairman of Phi Delta Theta.

OLDHAM, MARY ANN, Jacksonville, Florida; Education; Sigma Kappa, NEA, FEA, Newman Club.

O'NEAL, CARMEN, Vero Beach, Florida; Education; FTA, Wesley Players, Wesley Foundation.

OWENS, JAMES ERSKINE, Quincy, Florida; Arts and Sciences; Alpha Epsilon Delta.

PADGETT, JOSEPH ROGERS, JR., Clearwater, Florida; Business; Sigma Alpha Epsilon.

PARIS, EVELYN RICHARDSON, Palmetto, Florida; Arts and Sciences; FEA, NCTE.

PARKER, ROBERT LAMAR, Tallahassee, Florida; Arts and Sciences.

PARKMAN, HAROLD DEAN, Tallahassee, Florida; Arts and Sciences; Phi Kappa Phi, Pi Sigma Alpha, Sabre Flight.

PARRISH, GLENN E., Bonifay, Florida; Business.

PARSON, JO MARGARET, Belle Glade, Florida; Education; Delta Gamma, Sophomore Council, Women's Glee Club, Circus.

PARTRIDGE, JOHN NATHANIEL, JR., Orlando, Florida; Business; President, Treasurer, Secretary, and Student Party Delegate of Sigma Alpha Epsilon, Secretary of Inter Fraternity Council.

Padgett, J.

Paris, E.

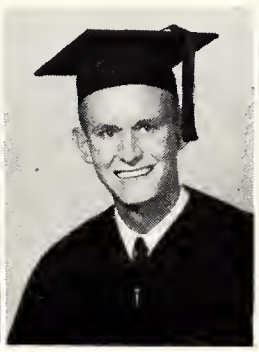
Parker, R.

Parkman, H.

Parrish, G.

Parson, J.

Partridge, J.

Seniors

Pate, M.

Patton, B.

Paulsen, L.

Peck, S.

Pegram, J.

Pekks, D.

Peneski, E.

Perkins, R.

Perry, C.

Perry, J. E.

Perry, J. J.

Perry, J. A.

Petty, N.

Phillips, J. C.

PATE, M. JOY, Tampa, Florida; Education; Tau Beta Sigma, MENC, Opera, University Symphony, Marching Chiefs, Symphonic Band, Newman Club.

PATTON, BARBARA BONNEAU, Jacksonville, Florida; Arts and Sciences; Assistant Secretary of Chi Omega, Alpha Lambda Delta, Gamma Alpha Chi, Ruge Hall.

PAULSEN, LOIS V., Thomasville, Georgia; Education.

PECK, SARAH ELIZABETH, Zephyrhills, Florida; Education; FEA, NEA, Wesley Foundation.

PEGRAM, JAMES W., JR., Stuart, Florida; Arts and Sciences; Phi Eta Sigma.

PEKKS, DRENA MAE, Jacksonville, Florida; Home Economics; Chaplain of Alpha Chi Omega, Secretary-Treasurer of Disciples Student Fellowship, Home Economics Club.

PENESKI, EDWARD STEPHEN, Trenton, New Jersey; Arts and Sciences; Theta Chi, Newman Club, Math Club, Astronomy Club.

PERKINS, RAENID CARELLA, Cantonment, Florida; Nursing; FNA.

PERRY, CHLOE MILNER, Albany, Georgia; Music; Phi Mu, Pi Kappa Lambda, Women's Glee Club.

PERRY, JAMES EARL, Quincy, Florida; Education; Historian, Rush Co-chairman, and Secretary of Alpha Tau Omega, Vice President of Inter Fraternity Council, Advanced Air Force ROTC, Arnold Air Society.

PERRY, JAMES JUNIOR, Cantonment, Florida; Business; Alpha Kappa Psi.

PERRY, JEAN ARLEN, Bradenton, Florida; Home Economics; FEA, Home Economics Club, Collegiate 4-H Club.

PETTY, R. MILTON, Jacksonville, Florida; Business; Sigma Chi.

PHILLIPS, JACK C., Pensacola, Florida; Business; Delta Sigma Pi, Baptist Student Union.

PHILLIPS, JOE COLEMAN, Pensacola, Florida; Business; Delta Sigma Pi.

PHILLIPS, JOHN CECIL, Camilla, Georgia; Business; Sigma Nu.

PIERCE, CHARLES C., Miami, Florida; Business; President of Baptist Student Union.

PIPITONE, JOSEPH, Miami, Florida; Business; Newman Club, Vets Club.

PITTS, AURELIA FITZPATRICK, Pittsview, Alabama; Music; Kappa Delta, Sigma Alpha Iota, MENC, MTNA, Women's Glee

PLOCKELMAN, CYNTHIA H., West Palm Beach, Florida; Arts and Sciences; Pi Sigma Alpha, Ruge Hall Vestry, F.S.U. Political Union, Los Picaros, Women's Glee Club.

POLITES, BETTIE STEWART, Tampa, Florida; Arts and Sciences.

Phillips, J. C.

Phillips, J. C.

Pierce, C.

Pipitone, J.

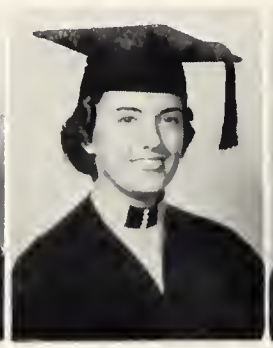
Pitts, A.

Plockelman, C.

Polites, B.

Potts, J.

Powell, B.

Powell, M. J.

Powell, M. E.

Powers, F.

Preston, P.

Prewitt, B.

Price, B.

Pridgeon, J.

Pridgen, R.

Priore, E.

Putnal, J.

Quarterman, G.

Raines, R.

POTTS, JUDITH ANN, Fort Myers, Florida; Education; Rally Committee.

POWELL, BETTY C., Lakeland, Florida; Social Welfare.

POWELL, MARGARET JANE, Tallahassee, Florida; Business; Delta Gamma, Alpha Lambda Delta, Phi Chi Theta, Chairman of Off-Campus Court.

POWELL, MARY ESTHER, Sanford, Florida; Education; President, Treasurer, Activities Chairman of Gamma Phi Beta, Junior Counselor, Women's F Club, FTA, Scholarship Holder's Club.

POWERS, FRED, Richmond, Indiana; Business; Vice President of Sigma Nu, Judiciary, Inter Fraternity Council, Arnold Air Society, Varsity Basketball Manager.

PRESTON, PATTY ANN, Miami, Florida; Business; Sophomore Council, FEA, Soltas, Scholarship Holder's Club.

PREWITT, BENJAMIN P., Clewiston, Florida; Arts and Sciences; ACS.

PRICE, BETTY JEAN, Pompano Beach, Florida; Education; President of Delta Zeta, Historian of Sophomore Council, Speakers' Bureau, Circus.

PRIDGEON, JAMES WILLIAM, Mayo, Florida; Business; Alpha Kappa Psi.

PRIDGEN, RUTH ELLEN, Jacksonville, Florida; Education.

PRIORE, ELIZABETH CATHERINE, Miami, Florida; Arts and Sciences; Vice President of Florida Hall, Newman Club.

PUTNAL, JANELL JACQUELINE, Mayo, Florida; Education.

QUARTERMAN, GAIL CLAIRE, Jacksonville, Florida; Home Economics; Corresponding Secretary of Phi Mu, Village Vamps, Home Economics Club, Fashion Institute.

RAINES, RAYMOND LEE, Clearwater, Florida; Business; Pi Kappa Phi.

RAMOS, FRANK ROBERT, Miami, Florida; Arts and Sciences; FLAMBEAU Staff.

RAMSEY, JULIA CLAIRE, Tampa, Florida; Arts and Sciences; Chi Omega, Secretary of Mortar Board, Garnet Key, Alpha Lambda Delta, Traffic Court, Senator, Sophomore Council, Junior Counselor, Clerk of Honor Court, Who's Who in American Universities and Colleges.

RAY, ELLA JANET, Crestview, Florida; Education; Junior Counselor, Secretary of International Club.

REEDER, MARY ANN, Lakeland, Florida; Education; Delta Gamma, Pi Omega Pi, FTA, Scholarship Holder's Club.

REELY, ROBERT HAROLD, JR., Sanford, Florida; Music; Lambda Chi Alpha, Kappa Kappa Psi, Phi Mu Alpha, Arnold Air Society.

REEVES, MARIANNA, Bradenton, Florida; Education; FEA, NEA, CEC.

REICHELDERFER, GAIL LOUISE, St. Petersburg, Florida; Home Economics.

Ramos, F.

Ramsey, J.

Ray, E.

Reeder, M.

Reely, R.

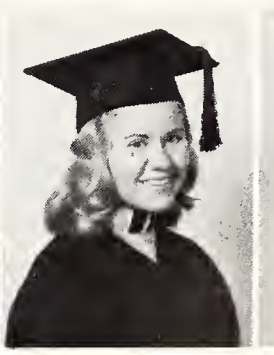
Reeves, M.

Reichelderfer, G.

Seniors

Retherford, B.

Reynolds, H.

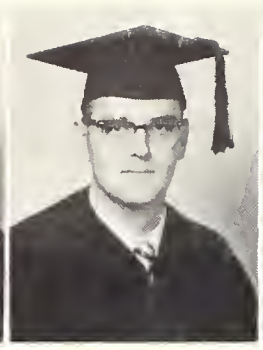
Reynolds, J.

Reynolds, R.

Richter, J.

Ridgedell, M.

Rieck, R.

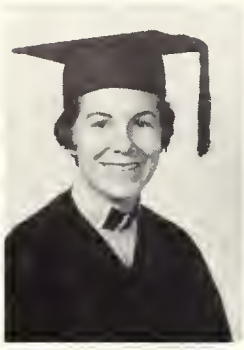
Riecken, M.

Riles, C.

Ritchie, C.

Roberts, E.

Roberts, G.

Robison, D.

Robison, W.

RETHERFORD, BILLY CHARLES, Caryville, Florida; Education.

REYNOLDS, HARRY EMMITT, Ft. Pierce, Florida; Arts and Sciences; Sigma Chi.

REYNOLDS, JOHN, North Miami, Florida; Business; Senator.

REYNOLDS, ROCHELLE, Miami, Florida; Education; Treasurer of Chi Omega, ACE, NEA, Freshman Flunkies.

RICHTER, JOHN J., Gloversville, New Jersey; Business; Varsity Basketball Team.

RIDGEDELL, MICHAEL EDMUND, Wildwood, Florida; Arts and Sciences.

RIECK, ROBERT EUGENE, New Kensington, Pennsylvania; Arts and Sciences.

RIECKEN, MARIAN ELIZABETH, Orlando, Florida; Education; President and Rush Chairman of Sigma Kappa, FEA, NEA, Epsilon Chi.

RILES, CLIFFORD LARRY, Plant City, Florida; Business; Delta Sigma Pi.

RITCHIE, CADE JACKSON, Tallahassee, Florida; Arts and Sciences; Executive Council of Wesley Foundation, Collegians, University Singers, Circus.

ROBERTS, ETSOL, Winter Haven, Florida; Business; Kappa Alpha Order, Scabbard and Blade.

ROBERTS, GAIL CLAIRE, Tampa, Florida; Education; President and Vice President of Kappa Delta, Junior Counselor, ACE, Fashion Institute.

ROBISON, DENNIS EDGAR, St. Petersburg, Florida; Arts and Sciences; Political Union, Canterbury Club.

ROBISON, WALTER LAWRENCE, St. Petersburg, Florida; Education.

RODGERS, CHARLIE EUGENE, Macon, Georgia; Business; Insurance Club, Varsity Basketball, Varsity Baseball.

ROGERS, JUNE ANN, Miami, Florida; Business; Alpha Phi.

ROSEN, BETTYLOU, Miami, Florida; Hillel Foundation, Interfaith Council, Soltas, Los Picaros, Scholarship Holders Club.

ROWLAND, DARLENE JOY, Ft. Lauderdale, Florida; Education; NEA, FEA.

RUFFIN, ANNE CLEGG, Albany, Georgia; Arts and Sciences; Historian, Scholarship Chairman of Alpha Omicron Pi, Junior Counselor.

RUIZ, ALFREDO, El Mante, Mexico; Business; Scullions, International Club.

RUSSELL, RALPH E., Bradenton, Florida; Arts and Sciences; Lambda Chi Alpha, Omicron Delta Kappa, Gold Key, Senator, Speakers' Bureau, Baptist Student Union Executive Council, Interfaith Council, University Symphony, Chorale, Head Cheerleader, Who's Who in American Universities and Colleges.

Rodgers, C.

Rogers, J.

Rosen, B.

Rowland, D.

Ruffin, A.

Ruiz, A.

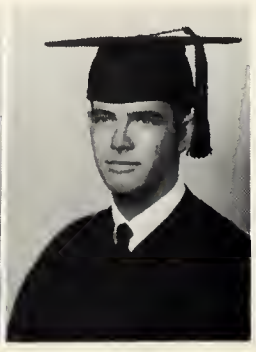
Russell, R.

Ryan, P.

Ryerson, P.

Sadler, C.

Sammons, S.

Sampson, G.

Sapp, D.

Saric, W.

Saye, C.

Schindell, L.

Schmitt, D.

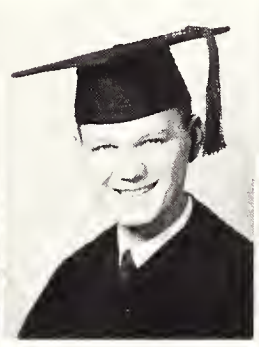
Schmitt, H.

Schnupp, D.

Scott, D.

Scott, J.

RYAN, PEGGY JOYCE, Tallahassee, Florida; Arts and Sciences.

RYERSON, PATRICIA, Tallahassee, Florida; Arts and Sciences. Delta Delta Delta.

SADLER, CORA ANNE, Mount Dora, Florida; Education; International Club.

SAMMONS, SHERE GALE, Miami, Florida; Business; Pi Beta Phi, President of Gamma Alpha Chi, Phi Chi Theta, FLAMBEAU Advertising Staff, Speakers' Bureau, Theatre Dance Group, Fashion Institute.

SAMPSON, GEORGANNE, Haines City, Florida; Home Economics; Student Nurse's Association.

SAPP, DELILAH REBECCA, Williston, Florida; Education; Baptist Student Union, FEA, NEA.

SARIC, WALTER THOMAS, Miami, Florida; Arts and Sciences; Wesley Players, ANTA, AETA, CTC, FTC, President and Treasurer of Les Jongleurs.

SAYE, CARL ALONZA, Tallahassee, Florida; Business; President of Chi Alpha, Interfaith Council, Secretary of Senior Hall.

SCHINDELL, LAWRENCE EDWARD, Pinellas Park, Florida; Business.

SCHMITT, DORIS OFFERLE, Miami, Florida; Education; Delta Zeta, Concert Band, Kappa Sigma Sweetheart.

SCHMITT, HAROLD PAUL, Miami, Florida; Arts and Sciences; Vice President of Kappa Sigma, Interfraternity Council, Concert Band.

SCHNUPP, DIANE SUE, Miami, Florida; Education.

SCOTT, DONALD MARCEL, Clearwater, Florida; Arts and Sciences; Delta Upsilon, Disciple Student Fellowship, FLAMBEAU Staff, Band.

SCOTT, JUDY ANN, Miami, Florida; Education; Gamma Phi Beta, Junior Counselor, NEA, FEA, ISSC.

SEARS, ELVA LOUISE, Tavares, Florida; Education; Sophomore Council, Junior Counselor, Wesley Players, Collegiate 4-H Club, Home Economics Club.

SEACHREST, MARGARET ANNE, Canton, North Carolina; Education; Phi Mu, FEA, NEA, CEC, AEC.

SELMAN, JAMES WILLIS, Bradenton, Florida; Business.

SESSIONS, MARTHA HELOISE, Clearwater, Florida; Education; Los Picaros, NEA, FEA, Gymkana.

SHAFER, DEANE ALDEN, Tallahassee, Florida; Arts and Sciences; Pi Beta Phi.

SHANNON, KENNETH COLEMAN, JR., Miami, Florida; Music; Phi Mu Alpha, Marching Chiefs, Symphonic Band, Concert Band, Symphonic Orchestra, Brass Choir.

SHARON, ADELE JOAN, Miami, Florida; Arts and Sciences.

Sears, E.

Seachrest, M.

Selman, J.

Sessions, M.

Shafer, D.

Shannon, K.

Sharon, A.

Seniors

Shaw, C.

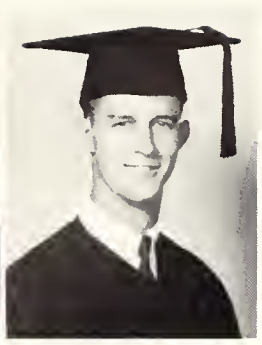
Shaw, R.

Shea, M.

Shearouse, J.

Sheffield, D.

Sherman, L.

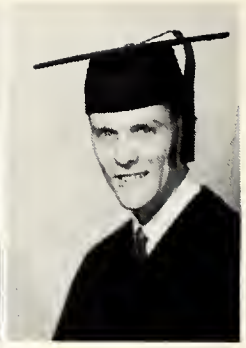
Sherman, R.

Siebert, K.

Simonds, P.

Sinclair, R.

Singer, R.

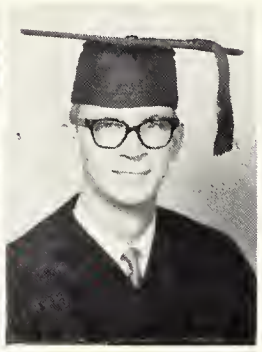
Sipe, W.

Sisung, V.

Skacil, R.

SHAW, CARL NEIL, St. Petersburg, Florida; Arts and Sciences.

SHAW, RICHARD AMOS, Fayetteville,, New York; Business; Theta Chi, Alpha Kappa Psi, Scullions.

SHEA, MARY PATRICIA, Tampa, Florida; Education; Alpha Omicron Pi, FEA, ACE, Newman Club.

SHEAROUSE, JERRI LYNN, Orlando, Florida; Arts and Sciences; Second Vice President of Alpha Gamma Delta, Gamma Alpha Chi, Women's F Club, TALLY-HO Advertising Staff, Vice President of Fashion Incorporated.

SHEFFIELD, DONALD WAYNE, Tallahassee, Florida; Business.

SHERMAN, LINDA D., St. Petersburg, Florida; Education; President of Delta Delta Delta, Secretary of Women's Senate.

SHERMAN, ROBERT RATHBONE, St. Petersburg, Florida; Business; Alpha Kappa Psi.

SIEBERT, KENNETH J., Mt. Dora, Florida; Arts and Sciences; Captain in the United States Air Force.

SIMONDS, PATRICIA, Winter Park, Florida; Education; NEA, FEA.

SINCLAIR, RICHARD WILLIAM, JR., Tallahassee, Florida; Arts and Sciences.

SINGER, RAYMOND, Miami, Florida; Business; TALLY-HO Staff, Scullions.

SIPE, WAYNE PATRICK, Bradenton, Florida; Arts and Sciences; Wesley Players, Wesley Foundation Council, President of Florida Methodist Student Movement.

SISUNG, VICTOR LEE, Islamorada, Florida; Business; Alpha Kappa Psi.

SKACIL, RUTH EMILIE, Miami, Florida; Home Economics; House Manager and Rush Chairman of Alpha Omicron Pi, Junior Counselor, Westminster Fellowship, Freshman Flunkies, Home Economics Club, Circus, Fashion Institute.

Skaggs, A.

Skelton, H.

Skoglund, P.

Slacks, R.

Slaughter, M.

Sloan, P.

Sly, L.

WHO'S WHO IN AMERICAN UNIVERSITIES AND COLLEGES: Al Ulmer, Lynn La Grange, Molly Flesher, Kay Desmond, Joyce Combs, Diane Godin.

SKAGGS, ANNA FAYE, Ft. Pierce, Florida; Arts and Sciences; Alpha Xi Delta, Tau Beta Sigma, Marching Chiefs, Concert Band, Circus.

SKELTON, HELEN WATSON, Tampa, Florida; Home Economics; Baptist Student Union, Publicity Chairman of Women's Glee Club, Freshman Flunkies, Fashion Institute.

SKOGLUND, PAUL WILLFORD, JR., Tallahassee, Florida; Arts and Sciences; Ruge Hall.

SLACKS, ROSEMARY, Tallahassee, Florida; Education; Junior Counselor.

SLAUGHTER, MARILYN WESTER, St. Petersburg, Florida; Arts and Sciences; Gymkana.

SLOAN, PRISCILLA JANE, Miami, Florida; Business; Phi Chi Theta.

SLY, LAWRENCE E., JR., Homestead, Florida; Arts and Sciences.

SMITH, DAVID EDWARD, Quincy, Florida; Business.

SMITH, MARGARET ANN, Ocala, Florida; Arts and Sciences; Phi Mu, Junior Counselor.

SMITH, MARILYN ELAINE, Williston, Florida; Education; Women's F Club, President of WDURA, Baptist Student Union.

SMITH, WILLIAM DAVID, Chiefland, Florida; Business.

SMITH, WILLIAM T., Tallahassee, Florida; Business; President.

SNARE, SARAH F., Miami, Florida; Home Economics; Rush Chairman of Chi Omega, Freshman Flunkies, Fashion Institute.

SNODGRASS, LESLIE RUTH, Maitland, Florida; Education; President of South Cawthorn Hall, FEA, NEA, CEC, Scholarship Holder's Club.

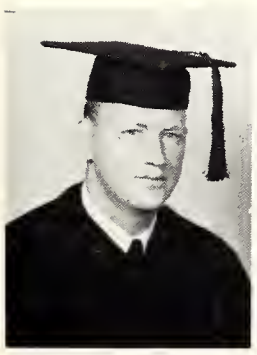

Smith, D.

Smith, M. A.

Smith, M. E.

Smith, W. D.

Smith, W. T.

Snare, S.

Snodgrass, L.

Seniors

Snyder, W.

Soud, J.

Sparrow, S.

Spearing, V.

Spell, F.

Speranza, J.

Spiegelberg, F.

Stafford, S.

Stalnaker, J.

Stanley, W.

Stein, R.

Stephens, P.

Stephenson, P.

Sterling, F.

SNYDER, WILLIAM T. II, Orlando, Florida; Business; Kappa Alpha Order, Baseball Team.

SOUD, JACQUELINE YVONNE, Jacksonville, Florida; Arts and Sciences; Vice President and Pledge Trainer of Sigma Kappa, Mortar Board, Garnet Key, Alpha Lambda Delta, Vice President of Village Vamps, Undersecretary of Student Events, Senator, Editor of KNOWLEDGE FOR COLLEGE, Vice Chairman of Student Party, Gymkana Court of Honor, Who's Who in American Universities and Colleges.

SPARROW, SELINA ANN, Hattiesburg, Mississippi; Social Welfare; Phi Alpha, Wesley Players, Treasurer of Social Work Club.

SPEARING, VIRGINIA LEE, Deerfield Beach, Florida; Arts and Sciences; Alpha Omicron Pi, Junior Counselor.

SPELL, FRANCES MARIE, St. Petersburg, Florida; Education; Zeta Tau Alpha, Phi Kappa Phi, Kappa Delta Pi, Village Vamps.

SPERANZA, JOHN A., Framingham, Massachusetts; Nursing; Newman Club, Vets Club, International Club, Student Nurse's Association.

SPIEGELBERG, FRANK J., Borden, Indiana; Arts and Sciences; United States Army.

STAFFORD, SANDRA EUGENIA, Alma, Georgia; Home Economics; Home Economics Club.

STALNAKER, JO ANNE, Tallahassee, Florida; Business; Cotillion, Gymkana.

STANLEY, WILLIAM M., JR., Panama City, Florida; Business; Phi Kappa Tau.

STEIN, RICHARD T., New York City, New York; Business; Theta Chi, Alpha Kappa Psi.

STEPHENS, PHYLLIS C., Fort Meade, Florida; Home Economics.

STEPHENSON, PATRICIA ANN, Lake Wales, Florida; Arts and Sciences.

STERLING, FAITH ELIZABETH, Daytona Beach, Florida; Nursing; Kappa Alpha Theta, Student Nurse's Association.

STEVENS, CATHERINE S., Jacksonville, Florida; Education; Social Chairman of Zeta Tau Alpha, Kappa Delta Pi, POW WOW Staff, FLAMBEAU Staff.

STEVENS, JOYCE ANNETTE, St. Petersburg, Florida; Business; Delta Gamma.

ST. JOHN, CONNIE, Umatilla, Florida; Education; House President of Gamma Phi Beta, Women's Glee Club, Choral Union.

STOCKING, JOYCE ETHEL, Park Ridge, Illinois; Education; Alpha Gamma Delta, TALLY HO Staff, Epsilon Chi, Fashion Institute, NEA, FEA, ACE.

STOKER, CHARLOTTE I., Miami, Florida; Business; Treasurer of Sigma Kappa, Editor of POW WOW, TALLY HO Staff, Secretary of Collegiate Party, Phi Chi Theta, Freshman Flunkies.

STONE, AVERY DONALD, Tavares, Florida; Business.

STOUTAMIRE, ERNEST RAMON, Tallahassee, Florida; Music; Phi Eta Sigma, University Singers.

Stevens, C.

Stevens, J.

Stewart, M.

St. John, C.

Stocking, J.

Stoker, C.

Stone, A.

Stoutamire, E.

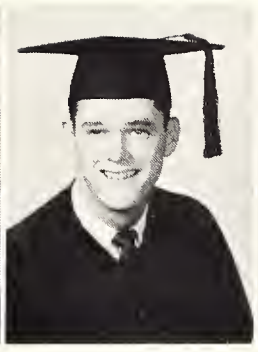
Stubbs, S.

Sturgeon, R.

Stutzman, W.

Sullivan, M.

Sullivan, Q.

Sutor, A.

Swann, S.

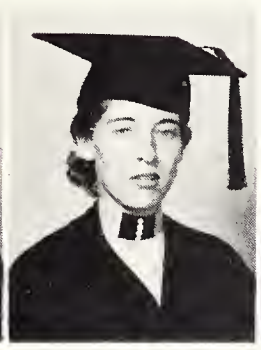
Swanson, B.

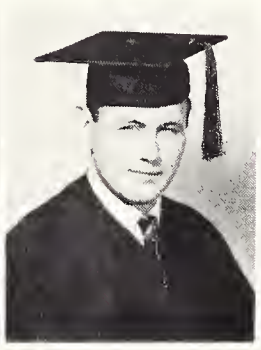
Sylvin, F.

Taaffe, E.

Talmon, D.

Tate, J.

Taylor, E.

STUBBS, SIDNEY ALTON, JR., Bradenton, Florida; Arts and Sciences; President of Theta Chi, Co-chairman of Religious Emphasis Week, Secretary of Finance, Student Body President's Cabinet, Secretary and President of Interfraternity Council, Interfaith Council, Who's Who in American Universities and Colleges.

STURGEON, ROBERT FRANKLIN, Rock Springs, Wyoming; Arts and Sciences.

STUTZMAN, WAYNE R., Johnstown, Pennsylvania; Arts and Sciences.

SULLIVAN, MAUREEN ROSALIA, Tampa, Florida; Arts and Sciences; AHECHICVS.

SULLIVAN, QUESSIE LILLIAN, Loughman, Florida; Education; FTA, Mathematics Teacher's Club.
SUTOR, ALEX C., Tallahassee, Florida; Business; Tennis Team.

SWANN, SUZANNE, Orlando, Florida; Business; Kappa Delta.

SWANSON, BUNNY JOAN, Miami, Florida; Education; Alpha Gamma Delta, President and Vice President of Epsilon Chi, NEA, FEA, ACE, Fashion Institute.

SYLVIN, FRED BRUCE, St. Petersburg, Florida; Arts and Sciences; Phi Alpha Theta.

TAAFFE, ELLEN, Coral Gables, Florida; Music; Zeta Tau Alpha, Garnet Key, Vice President of Sigma Alpha Iota, Tau Beta Sigma, Sophomore Council, University Symphony, Marching Chiefs.

TALMON, DONALD WILLIAM, Bradenton, Florida; Arts and Sciences; Treasurer, Chairman of Finance Committee, Executive Council of Phi Kappa Tau; Secretary of Gold Key, Business Manager of Student Publications, Board of Student Publications, Cavaliers, Manager of Junior Varsity Basketball Team.

TATE, JAMES, Tallahassee, Florida; Arts and Sciences.

TAYLOR, ELIZABETH BROCK, Vernon, Florida; Education; Alpha Lambda Delta, Choral Union, Scholarship Club, SFEA, Math Teachers' Club.

TEAGUE, PATRICIA ANN, Tampa Florida; Education; Les Jongleurs, Wesley Players, Choral Union.

THATCHER, G. H., Canton, Ohio; Arts and Sciences; Sigma Chi, Varsity Swimming.

THOMAS, ARDIS A. B., Sarasota, Florida; Education; SFEA, AEC.

THOMAS, JAMES EDWARD, West Palm Beach, Florida; Arts and Sciences; Lambda Chi Alpha, Corresponding Secretary of Alpha Delta Sigma, Feature Editor of TALLY-HO, Art Staff of SMOKE SIGNALS, Newman Club.

THOMPSON, HELEN HAMNER, Tampa, Florida; Arts and Sciences; Treasurer of Kappa Delta.

THOMPSON, KAROL MARGERY, Fort Myers, Florida; Education; Kappa Alpha Theta, Junior Counselor, Art Education Club, International Club.

THOMSON, JOAN B., Crystal Beach, Florida; Business.

Teague, P.

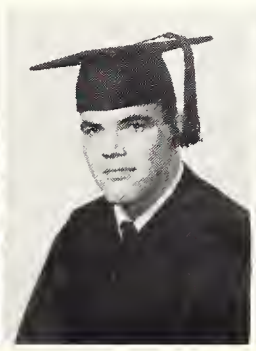
Thatcher, G.

Thomas, A.

Thomas, J.

Thompson, H.

Thompson, K.

Thomson, J.

Seniors

Thornal, A.

Thornton, D.

Thornton, J.

Thurmond, R.

Tondo, P.

Torsleff, C.

Toth, M.

Trapnell, G.

Travers, R.

Travis, J.

Trimble, N.

Trice, A.

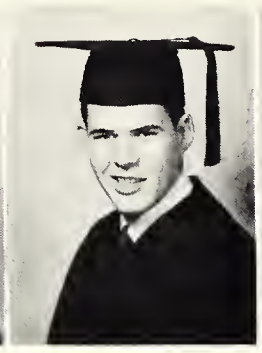
Triplett, J.

Troendle, G.

THORNAL, ALYCE LETTON, Tallahassee, Florida; Home Economics; Kappa Delta.

THORNTON, DAN LINES, Jacksonville, Florida; Arts and Sciences.

THORNTON, JOSEPH THOMAS, Pensacola, Florida; Arts and Sciences.

THURMOND, ROBERT LEE, JR., Tampa, Florida; Arts and Sciences; Alpha Phi Omega.

TONDO, PETER PATRICK, Tallahassee, Florida; Arts and Sciences; Newman Club, International Club.

TORSLEFF, CARL RICHARD, Rochester, New York; Business; Sigma Nu, Treasurer and President of Scullions, Alpha Kappa Psi, Swimming Team.

TOTH, MARY LOUISE, Tampa, Florida; Arts and Sciences; Alpha Delta Pi.

TRAPNELL, GAIL, Lyons, Georgia; Public Administration; Recording Secretary and President of Alpha Delta Pi, City Panhellenic Association Award.

TRAVERS, ROBERT JOHN, St. Louis, Missouri; Arts and Sciences.

TRAVIS, JOSEPH CRAFT, Daytona Beach, Florida; Business; Phi Eta Sigma, Alpha Kappa Psi, Veterans' Club.

TRIMBLE, NANCY RUTH, Coral Gables, Florida; Education; Treasurer of Epsilon Chi, President of SFEA.

TRICE, ANDREW JONES, JR., Tampa, Florida; Arts and Sciences.

TRIPLETT, JAMES MARQUIS, Cleveland, Tennessee; Arts and Sciences; Lambda Chi Alpha, Marching Chiefs, Flying Seminole.

TROENDLE, GEORGE RICHARD, Apopka, Florida; Business.

TURNER, ALICE JEAN, Ocala, Florida; Education; Dormitory Chaplain, Vice President of Recreation Club.

TURNER, CAROL ELIZABETH, Trenton, Florida; Education; Zeta Tau Alpha, Off-Campus Court Member, FEA, NEA, Home Economics Club.

TURNER, DONALD FREDERICK, Panama City, Florida; Arts and Sciences.

TYLKA, LEONARD STANLEY, Akron, Ohio; Business; Lambda Chi Alpha, Scullions, Newman Club.

VERTICH, LOUIS F., JR., Bradenton, Florida; Music; President of Kappa Kappa Psi, Symphonic Band, Symphony, Opera Orchestra.

VICENT, LORETTA D., Brunswick, Georgia; Arts and Sciences; Newman Club.

WAINWRIGHT, NANCY LINDA, Jacksonville, Florida; Education; Scholarship Chairman of Sigma Kappa, Pow Wow Staff, NEA, FEA.

WALDEN, LAVEON AUSTIN, Panama City, Florida; Business; Delta Sigma Pi.

Turner, A.

Turner, C.

Turner, D.

Tylka, L.

Vertich, L.

Vicent, L.

Wainwright, N.

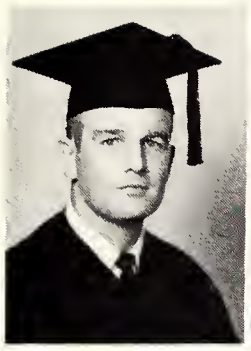
Walden, L.

Walling, H.

Walters, J.

Ward, S.

Warley, O.

Waters, J.

Watford, C.

Watson, B.

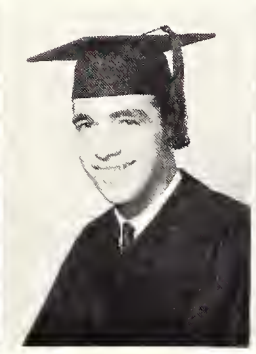
Watson, R.

Wear, A.

Webb, T.

Weber, R.

Weeks, K.

Weiss, F.

WALLING, HAROLD THOMAS, Tallahassee, Florida; Education.

WALTERS, JUDY K., Lutz, Florida; Arts and Sciences; Gamma Alpha Chi, Junior Counselor, FLAMBEAU Advertising Staff, Wesley Players' Council, Wesley Foundation Council.

WARD, SYLVIA ANNE, Jacksonville, Florida; Arts and Sciences; Corresponding Secretary of Alpha Chi Omega, Westminster Fellowship, NEA.

WARLEY, OLIVIA MURRAY, Charlotte, North Carolina; Arts and Sciences; Zeta Tau Alpha, Tau Beta Sigma, Sigma Alpha Iota, Marching Chiefs, Symphonic Band, Symphony, Opera Chamber Orchestra.

WATERS, JANN ELIZABETH, Green Cove Springs, Florida; Education; Tau Beta Sigma, Concert Band, Scholarship Club.

WATFORD, CLARIE J., Tallahassee, Florida; Arts and Sciences; FTA.

WATSON, BETTA ESTELLE; Largo, Florida; Education.

WATSON, RICHARD ARNOLD, Key West, Florida; Arts and Sciences.

WEAR, ANN, Lakeland, Florida; Education; Secretary, Assistant Social Chairman, and Member of Executive Council of Pi Beta Phi; Epsilon Chi, Senator, Secretary of Student Party, Circus, Freshman Flunkies, NEA, FEA, Sigma Nu Sweetheart, Who's Who in American Universities and Colleges.

WEBB, TALLULAH ANN, Homestead, Florida; Home Economics; Delta Delta Delta, Gamma Alpha Chi, Copy Editor of TALLY-HO, Angel Flight, Fashion Institute, Captain of Modeling Squad.

WEBER, ROBERT DAVID, Steubenville, Ohio; Arts and Sciences. Phi Delta Theta, Treasurer of Gold Key, Alpha Council, President of Dormitory, Swimming Team, All-American Swimming Team.

WEEKS, KATHLEEN BLANCHE, Panama City, Florida; Education; Sigma Alpha Iota, Epsilon Chi, Music Educators' National Conference, Light Opera Guild, SFEA, NEA, Scholarship Club.

WEISS, FAITH BARBARA, Miami, Florida; Arts and Sciences; Gamma Delta, Junior Counselor, Bacteriology-Medical Technology Club.

WELLS, VIRGINIA FLORIDE, Tallahassee, Florida; Education.

WESLEY, LOUANN C., Tallahassee, Florida; Social Welfare; Alpha Gamma Delta, Social Work Club.

WESTBROOK, LESTER CURTIS, JR., St. Augustine, Florida; Business; Historian of Sigma Alpha Epsilon, Delta Sigma Pi, Circus.

WHISENANT, SALLY MARCELLA, Palmetto, Florida; Education; Registrar of Phi Mu, Advertising Staff of TALLY HO, Fashion Institute, Freshman Flunkies, FTA.

WHITE, BOBBY CARLTON, Canal Point, Florida; Business; Pi Kappa Phi.

WHITE, JUDITH ELIZABETH, Tampa, Florida; Education; Newman Club.

WHITE, KINNARD PAUL, Waynetown, Indiana; Education; Phi Eta Sigma.

Wells, V.

Wesley, L.

Westbrook, L.

Whisenant, S.

White, B.

White, J.

White, K.

Seniors

White, M.

Whittier, P.

Whittle, M.

Widener, W.

Wilder, M.

Wilkinson, M.

Will, M.

Williams, A. K.

Williams, G.

Williams, J.

Williams, V.

Wilson, L.

Wilson, B. J.

Wilson, B. R.

WHITE, MARYANN, Rock Hill, South Carolina; Arts and Scien- Choral Union, Women's Glee Club.

WHITTIER, PEGGY CYNTHIA, Vero Beach, Florida; Education; Alpha Phi, Wesley Players, Wesley Foundation.

WHITTLE, MARGARET FRANCES, Havana, Florida; Nursing; Baptist Student Union, Student Nurses' Association.

WIDENER, WILLIAM V., Bainbridge, Georgia; Music; Phi Mu Alpha, Kappa Kappa Psi.

WILDER, MARTHA, Jacksonville, Florida; Education; Vice President of Phi Mu, Vice President of Florida;Hall, Village Vamps, Circus, Choral Union, Angel Flight, Fashion Institute.

WILKINSON, MARY ELIZABETH, Punta Gorda, Florida; Education.

WILL, MARY JANE, Calgary, Alberta, Canada; Arts and Sciences; Social Chairman of Kappa Delta, President of Inter-Sorority Social Committee, Fashion, Incorporated; International Club, Delta Tau Delta Sweetheart.

WILLIAMS, ABNER KENNETH, Albany, Georgia; Music; Phi Kappa Phi, Phi Mu Alpha, Baptist Student Union.

WILLIAMS, ANN HUGHES, St. Petersburg, Florida; Education; Pictured in Hall of Fame.

WILLIAMS, GENE DELANO, Belle Glade, Florida; Arts and Sciences; Psychology Club.

WILLIAMS, JOSEPH HALEY, Front Royal, Virginia; Arts and Sciences.

WILLIAMS, VELLA JEAN, Griffin, Georgia; Home Economics; Junior Counselor, Social Chairman of Dormitory, Baptist Student Union, Freshman Flunkies, President of Home Economics Club.

WILSON, LARRY FRANKLIN, Apex, North Carolina; Arts and Sciences; Phi Eta Sigma.

WILSON, BRENDA JEAN, St. Petersburg, Florida; Business;

Wimberley, R.

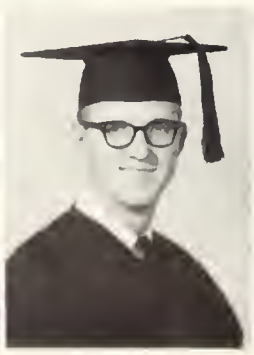
Wingate, W.

Winters, P.

Wood, K.

Woodruff, E.

Woolson, C.

Worland, M.

AFLAME WITH THIRST FOR KNOWLEDGE, JUBILANT SENIORS THROW MORE FUEL ON ACADEMIC FIRE AS THEY BURN BOOKS

President of Phi Chi Theta.

WILSON, BILLY RAY, Manchester, Tennessee; Business.

WIMBERLEY, RACHAEL LERABETH, Port St. Joe, Florida; Arts and Sciences; Junior Counselor, Social Chairman of South Cawthon.

WINGATE, WILLIAM L., JR., Sylvester, Georgia; Business; Lambda Chi Alpha.

WINTERS, PATRICIA JUNE, Tampa, Florida; Education; Les Jongleurs, Junior Counselor, President of Wesley Players, Wesley Council.

WOOD, KATHERINE, Louisville, Kentucky; Education; Gamma Phi Beta, Canterbury House, NEA, ACE, Choral Union.

WOODRUFF, ELIZABETH MIZELLE, Sanford, Florida; Education; Gamma Phi Beta, Canterbury House, NEA, ACE, Choral Union.

WOOLSON, CYNTHIA, Sarasota, Florida; Nursing; Alpha Chi Omega, Judiciary, Sophomore Council, Women's F Club, SNA.

WORLAND, MORRIS S., Hollywood, Florida; Arts and Sciences.

WRIGHT, PATRICIA DAVIS, Miami, Florida; Education; Gamma Phi Beta, FEA, NEA, Women's Glee Club.

WROBLEWSKI, DORAINE BARBARA, Miami, Florida; Education; Gamma Phi Beta, FEA, NEA, Women's Glee Club.

YON, ANN, Tallahassee, Florida; Education; Alpha Chi Omega, Circus, FEA.

YOUNG, JACK NEAL, Moulton, Alabama; Business.

YOUNG, JEANNE ATHEL, Clearwater, Florida; Arts and Sciences; Delta Gamma, TALLY HO, FLAMBEAU, Fashion Incorporated, Art Club, Gymkana, Delta Gamma Scholarship Award.

ZIMMERMAN, ROBERT ROGER, Sarasota, Florida; Education; Sigma Phi Epsilon.

ZUCCHETTI, ROBERT, Mamaroneck, New York; Business.

Wright, P.

Wroblewski, D.

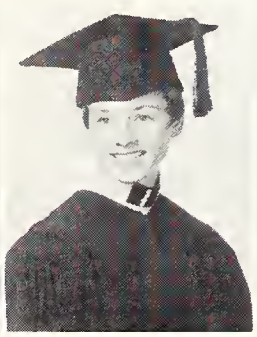
Yon, A.

Young, J. N.

Young, J. A.

Zimmerman, R.

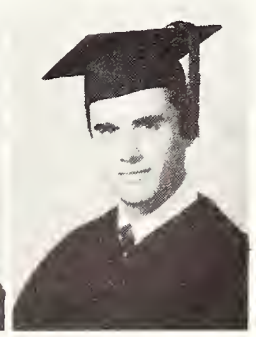
Zucchetti, R.

Ten Seniors Named to FSU Hall of Fame

Membership in the Florida State Hall of Fame is the highest honor the University can bestow on its graduating seniors. The Selection Committee is composed of six juniors, each from a different area of university life, the Dean of Students, the Dean of Women, the Dean of Men, and headed by the Junior Class President. It accepts nominations from leading organizations, faculty, and students. Selection of Hall of Fame members is done on an activity point basis. Meeting behind closed doors, the Committee selects ten students who because of their active participation in campus affairs have contributed the most in behalf of their fellow students and for the betterment of the University. The Hall of Fame Selection Committee is proud to extend membership to the following students: Ramon Arnold, Jim Apthorp, Joyce Combs, Claude Grizzard, Mattox Hair, Dotty Hatton, Kay Hufford, Ted Keen, Annette McIntosh, Ann Williams.

James W. Apthorp

Warden of Sigma Alpha Epsilon, Omicron Delta Kappa, Gold Key, Attorney General, Florida Vice President of Southern University Student Government Association, President of Church Key, Who's Who in American Universities and Colleges.

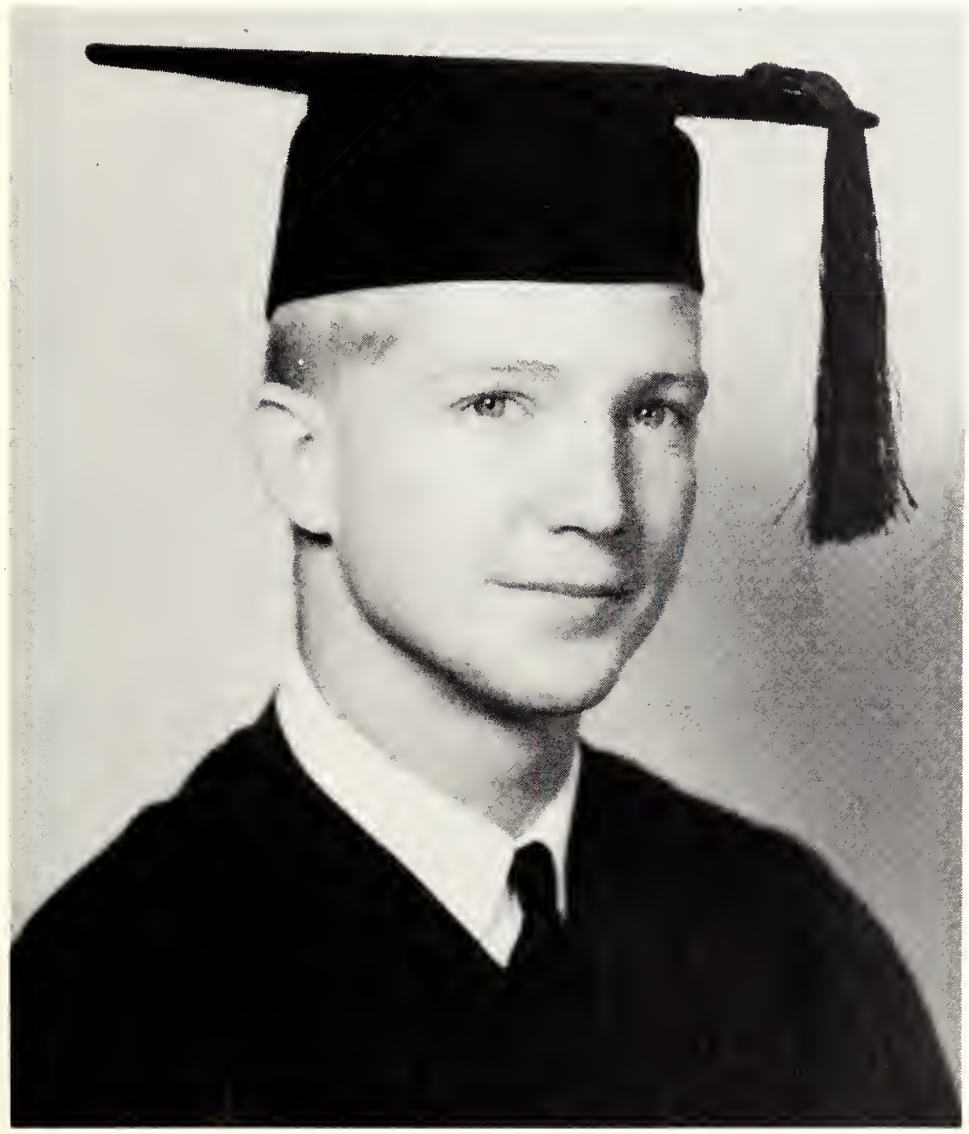

Raymond S. Arnold

Vice President of Kappa Alpha Order, Omicron Delta Kappa, President of Gold Key, Alpha Council, Treasurer of Arnold Air Society, President of Sophomore, Junior, and Senior Class, Senator, Co Chairman Spring Formal, Who's Who in American Universities and Colleges.

Joyce Edna Combs

President of Zeta Tau Alpha, Mortar Board, Garnet Key, Sigma Tau Delta, Secretary of Senate, Judiciary, Chairman of Speaker's Bureau, Sophomore Council, Junior Counselor, Village Vamps, Homecoming Court, Military Ball Court, Inter fraternity Council Court, Gymkana Court, Who's Who in American Universities and Colleges.

Claude H. Grizzard

Sigma Alpha Epsilon, Alpha Delta Sigma, Delta Sigma Pi, Varsity Track Team, Church Key, Speaker's Bureau, Honor Court, Gold Key, Junior Class Vice-President.

Mattox S. Hair

Secretary and President of Kappa Alpha Order, Freshman Class President, Vice President and President of the Student Body, Student Party Chairman, Senator, Alpha Council, Speaker's Bureau, Scabbard and Blade, Who's Who in American Universities and Colleges.

Dorothy Hatton

Pledge Trainer of Pi Beta Phi, President of Garnet Key, Mortar Board, Women's F Club, President of Tarpon Club, Sigma Lambda Sigma, President of Jennie Murphree, Speaker's Bureau, Vice President of Sophomore Council, President of Wesley Foundation, Recreation Club, Who's Who in American Universities and Colleges.

Kathleen Frances Hufford

President of Chi Omega, Garnet Key, Mortar Board, Kappa Delta Pi, Freshman, Sophomore, Junior, and Senior Class Secretary, Sophomore Council, Junior Counselor, Vice President of Reynolds Hall, Funds Committee Chairman of Speaker's Bureau, Secretary of Theatre Dance, Homecoming Dance Decorations Chairman, Gymkana, Panhellenic Pledge Queen, Panhellenic Executive Council, Who's Who in in American Universities and Colleges.

Edward T. Keen

President, Vice President, Librarian, Rush Chairman and Secretary of Phi Delta Theta, President of Omicron Delta Kappa, Gold Key, Secretary of Alpha Council, Sigma Delta Psi, Secretary of Organizations, Speaker's Bureau, Treasurer of the Rally Committee, Interfraternity Council, Chairman of Interfraternity Council Advisory Board, Cadet Colonel and Battle Group Commander of Army ROTC, Chicago Tribune and Scabbard and Blade Awards, Outstanding ROTC Cadet, Distinguished Military Student, Scabbard and Blade, Captain of Varsity Track Team, Who's Who in American Universities and Colleges.

Ruth Annette McIntosh

Vice President and Panhellenic Representative of Delta Delta Delta, President of Mortar Board, Garnet Key, President of Omicron Nu, Junior Counselor, President of Bryan Hall, Vice President of East Landis Hall, Wesley Foundation Council, Publicity Chairman of Student Interfaith Council, Co Chairman of Religious Emphasis Week, Who's Who in American Universities and Colleges.

Ann Hughes Williams

Kappa Alpha Theta, Mortar Board, Kappa Delta Pi, Tau Beta Sigma, Women's Vice President, Honor Court, Junior Counselor, Secretary of Sophomore Council, Senator, Freshman Flunkies, FEA, Majorette Corps, Angel Flight, Homecoming Court, Gymkana Court, Who's Who in American Universities and Colleges.

Underclassmen

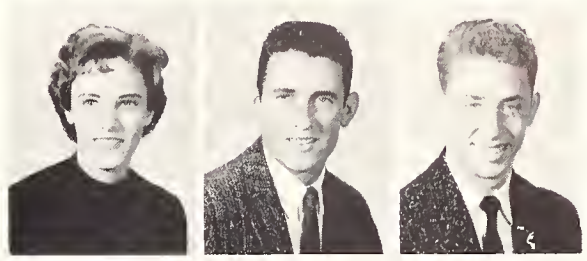

ADAMS, MARY ANN. . . . .Ft. Lauderdale, Fla.
ADAMS, SALLY ADAIR. . . . . .Tampa, Fla.
ADKINS, BONNIEGAIL. . .Jacksonville B., Fla.
AKINS, FRANKLIN M. . . . . .Hialeah, Fla.
ALBERT, DONALD GARY. . . .Daytona B., Fla.

ALLEN, G. IRIS . . . . . .Graceville, Fla.
ALSOP, KATHERINE F. . . . . .Ocala, Fla.
AMAN, JEROLYN M. . . . . .Homestead, Fla.
AMANN, ANNE POPE. . . . .Jacksonville, Fla.
AMBROSINI, RENA LEE. . . .Elberton, Ga.

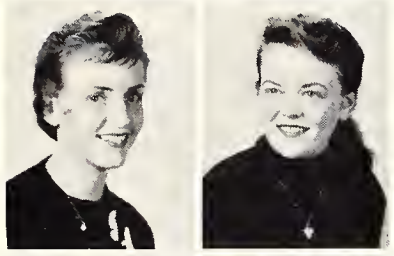

AMOS, ELSIE JOYCE. . . . .Jacksonville, Fla.
ANDERS, NANCY E. . . . . .Tampa, Fla.
ANDERSON, CLAIRE L. .Jacksonville B., Fla.
ANDERSON, HARRIET LEE. .Tallahassee, Fla.
ANDERSON, MARTHA LAINE. .Tallahassee, Fla.

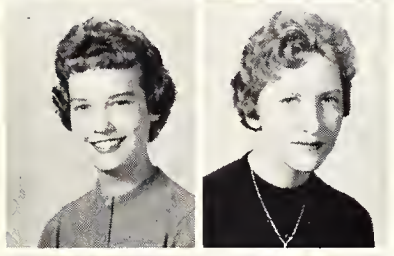

ANDREWS, ANN G. . . . . .Jacksonville, Fla.
ANGEL, ANN APRIL. . . . .Orlando, Fla.
ANGUS, CAROL ANN. . . . . .Miami, Fla.
ANSLEY, FRANKLIN J. . . . .Tallahassee, Fla.
ARNETT, WILLIAM DALE. . . . .Miami, Fla.

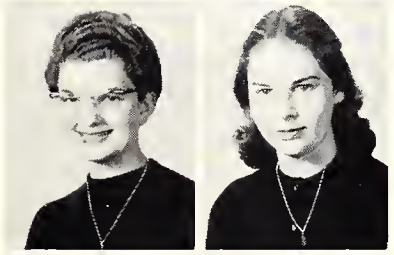
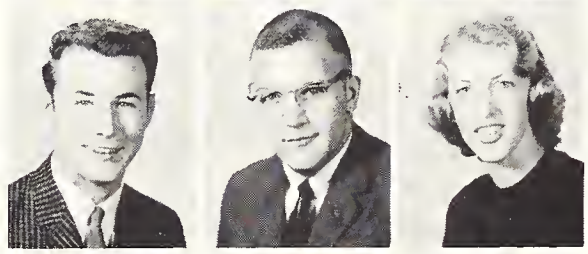

ARNOLD, MARGARET ANN. .Williston, Fla.
ASHER, SANDRA J. . . . . .Tampa, Fla.
ASHLEY, WAYMON MABRY. .Ft. Walton B., Fla.
ATHANSON, WILLIAM E. . .Clearwater, Fla.
ATWATER, NINA LEIGH. . . . . .Tampa, Fla.

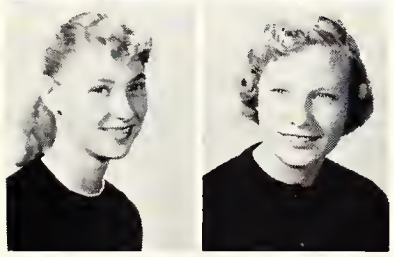
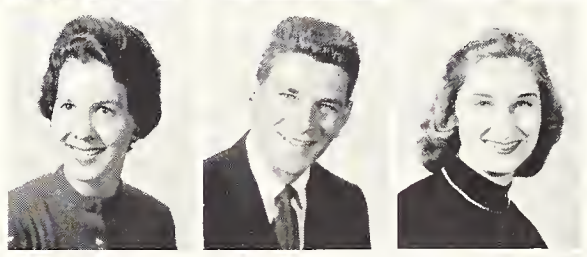

AUSTIN, LINDA J. . . . . .Tallahassee, Fla.
AUSTIN, SARA FRANCES. .Tallahassee, Fla.
AVIS, FLORENCE L. . .Vero Beach, Fla.
BALANKY, EUGENE F. . .Jacksonville, Fla.
BALDY, CAROLYN JOAN. . . .Bradenton, Fla.

BARNES, JULIETTE J. . . . . .Sarasota, Fla.
BARRESI, JOSEPH ANGELO. .St. Augustine, Fla.
BARTLETT, SANDRA MARY. .Nokomis, Fla.
BAXTER, JOYCE LAMB. . . .Hawthorne, Fla.
BAYLESS, JAMES R. . . . . .Tampa, Fla.

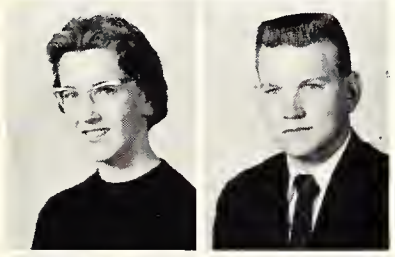

BAYMILLER, VIRGINIA F. .Panama City, Fla.
BEAUCHAMP, WOODROW O., Jr. .Chiefland, Fla.
BELL, ALMA LOUISE. . . . . .Miami, Fla.
BELL, GLORIA ELIZ. . .Jacksonville, Fla.
BENNETT, G. KEM. . . . . .Orlando, Fla.

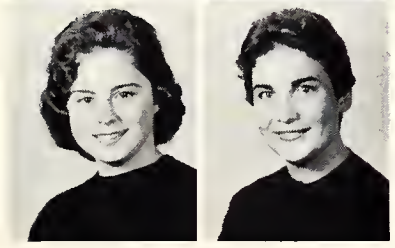

BERELSMAN, JANET M. . . . .Orlando, Fla.
BETTS, MARTHA NELL. . . .Woodbury, Ga.
BETTS, MARY F. . . . . .Quincy, Fla.
BEWAN, CAMILLE L. . . . . .Miami, Fla.
BEYER, GILBERT E. . . . . .Hollywood, Fla.

Underclassmen

BIGELOW, ELLA JEAN. . . .Ft. Myers, Fla.
BILLINGHAM, JUDITH. . .Winter Park, Fla.
BIRD, SAMUEL N. . . . . .Century, Fla.
BLANKENSHIP, MARGERY A..Columbia, S.C.
BLUME, LOUISE E. . . . . .Foley, Fla.

BONE, MARY LEE. . . . . .Jacksonville, Fla.
BOSTICK, F. AVALINE. . .Plant City, Fla.
BOUKNECHT, WILLIAM L..St. Petersburg, Fla.
BOWERS, CAROL ANN . . . . Orlando, Fla.
BOYCE, ROBERTA ANN. . . . .Miami, Fla.

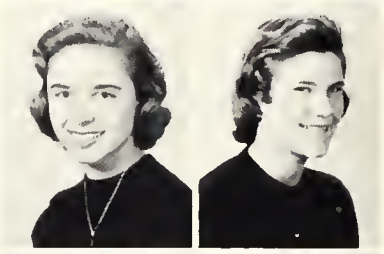

BOYER, CHARLES L. . . .Port St. Joe, Fla.
BRACKIN, JANICE M. . . . . .Milton, Fla.
BRADLEY, SARAH JEAN. . .Horse Shoe, N. C.
BRAGG, HARRIET HOPE. . . .Miami, Fla.
BRANNEN, JOSEPH PAUL. . . .Perry, Fla.

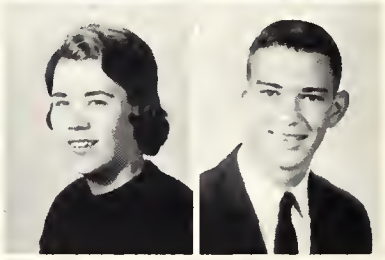

BRICKETT, JOHN F. . . .Tallahassee, Fla.
BRILEY, PAXTON H. . . .Tallahassee, Fla.
BRIM, LOULYN. . . . . .Tampa, Fla.
BROCKSMITH, JOHN A. . . .Dayton, Ohio
BROGDON, CHARLES W. . .Wewahitchka, Fla.

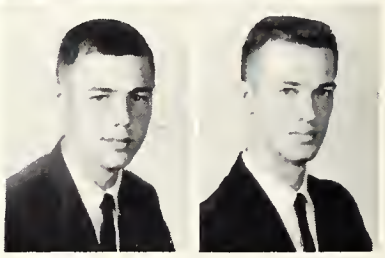

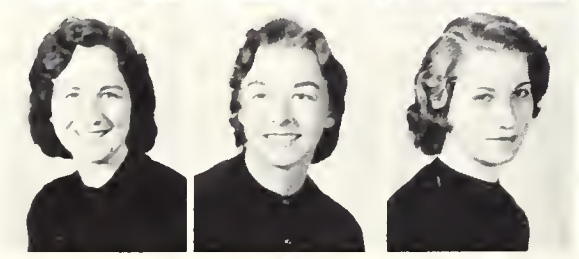

BROOKS, NAOMI. . . . . .Waynesboro, Ga.
BROTHERSON, MARY ANN . Mt. Dora, Fla.
BROWN, BARBARA R. . . .Land O'Lakes, Fla.
BROWN, HARRY M. III . . . . . .Perrine, Fla.
BROWN, JULIE R. . . . . .Coral Gables, Fla.

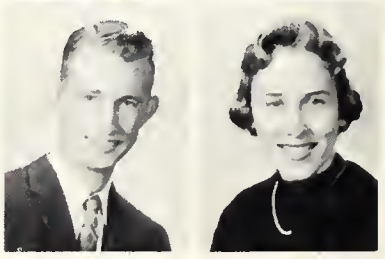

BROWN, WINIFRED E. . . . .Tallahassee, Fla.
BRYAN, BARBARA. . . . . .Jasper, Fla.
BRYANT, RUSSELL F..Jacksonville B., Fla.
BURKS, JANE. . . . . .Jacksonville, Fla.
BURKWALL, PAT. . . . . .Beaumont, Texas

BURTON, JOYCE M. . . . . .Jacksonville, Fla.
BUSH, MARILYN L. . . . . .Lake Wales, Fla.
BUSH, SANDRA CAMILLE. . . . .Colquitt, Ga.
BUTLER, CARL H. . . . . .Jackson, Miss.
BUTLER, DIANA M. . . . . .Albany, Ga.

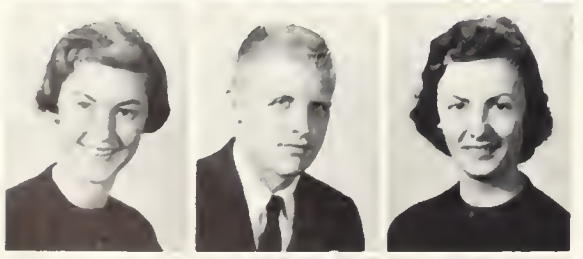

BUTLER, SUSAN. . . . . .Orlando, Fla.
BYRD, ROBERT WILLIAM. . .Abbeville, S.C.
CAMERON, LAURA M. . . . . .Jacksonville, Fla.
CANN, ALLISON LOUISE. . .Daytona B., Fla.
CARLSON, DON L. . . . . .Park Forrest, Ill.

CARRISON, JEAN E. . . . . .Jacksonville, Fla.
CARTER, LINDA NELL. . . .Lake City, Fla.
CASCIOLA, SUE ANN. . . . . .Miami, Fla.
CASH, MANUELLA B. . . . . .Sarasota, Fla.
CHAMPION, BEVERLY L. . .Jacksonville, Fla.

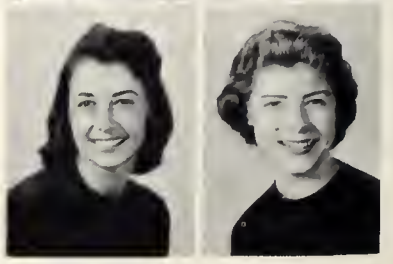

Underclassmen

CHAZARRA, BETTY E. . . . .Miami, Fla.
CHAZEL, DOROTHY O. . . . .Ocala, Fla.
CHEELY, JEWELL NAOMI. .Williston, Fla.
CICHOWSKI, CLARE F. . . .Port au Prince, Haiti
CLAPPER, JUDITH ANN. . . . . .Miami, Fla.

CLARK, DAVID W. . . .Panama City, Fla.
CLARK, DIANE. . . . . .Clewiston, Fla.
CLAXTON, ROBERT N. . . . .Nashville, Tenn.
CLAYTON, PAMELA JOY. . .Jacksonville, Fla.
CLELAND, NANCY RUTH. . . .Orlando, Fla.

CLIFT, SANDRA MAE. . . .West Palm B., Fla.
CLINGER, ANTHONY R. . . . . .Miami, Fla.
CLOUD, CALVIN. . . . . .Crestview, Fla.
COACHMAN, E. JOAN. . . . .Clearwater, Fla.
COACHMAN, SHIRLEY M. . . .Clearwater, Fla.

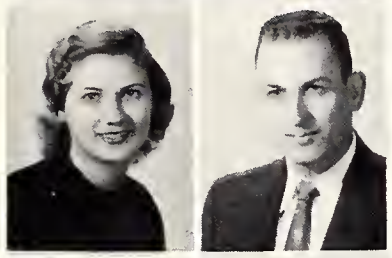

COLLINS, GWYNN MARIE. . . .Pensacola, Fla.
COLLINS, THOMAS A. . . . . .Caryville, Fla.
COMPTON, DANLENE. . . . . .Grundy, Va.
CONE, BYRON DAVID. . . . . .Brandon, Fla.
COOKE, DOUGLASS R. . .Tallahassee, Fla.

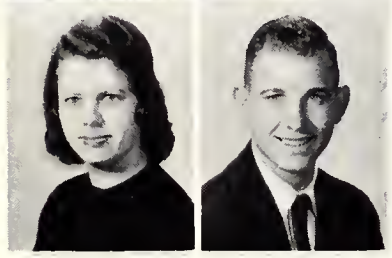

COOLEY, MARCIA ANN. . . . . .Tampa, Fla.
CORBIN, CHARLES L. . . . . .Belle Glade, Fla.
COWAN, MARGARET LEE. . . . . .Miami, Fla.
COWELL, PENNY. . . . .Pompano Beach, Fla.
COX, CYNTHIA S. . . . . .Live Oak, Fla.

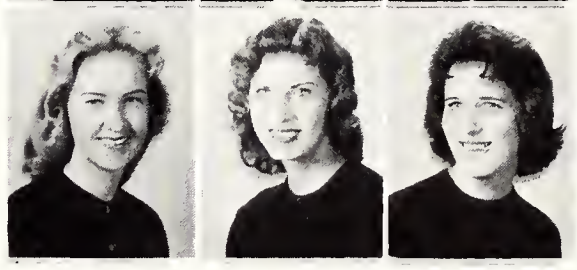

1959-60 JUNIOR CLASS OFFICERS ARE WALLY KEENE, PRESIDENT, JUDY SMITH, BARBARA YOUMANS, AND JUDY McMILLIAN

Underclassmen

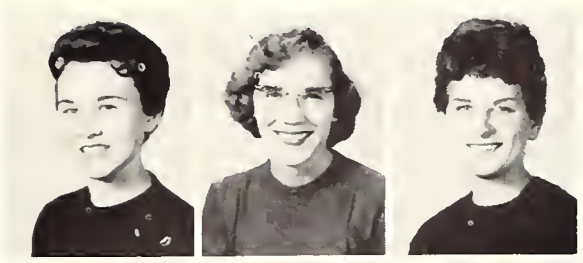

COXE, CAROL LOUISE. . . . .Ft. Pierce, Fla.
CRANE, CAROLYN L. . . . . .Melbourne, Fla.
CRAWFORD, JANIE D. . . . . .Pensacola, Fla.
CRAWFORD, JESSE K. . . . .Jacksonville, Fla.
CRAWFORD, KAY F. . . . .DeFuniak Spgs, Fla.

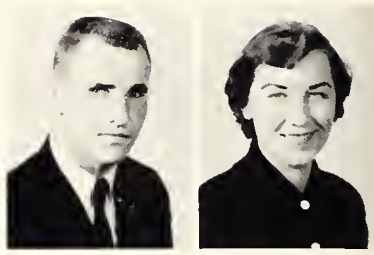

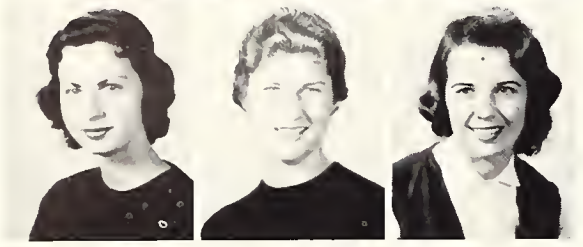

CREIGHTON, LINDA SHARON. . . .Tampa, Fla.
CRIBBS, LOY ANN. . . . . .Branford, Fla.
CRISP, JOANNE. . . .Fernandina Beach, Fla.
CROOK, LUCY ANN. . . . . .Jacksonville, Fla.
CURTIS, MARY VIRGINIA. . . . . .Orlando, Fla.

CURTISS, JUDITH IRENE. . . . .Ft. Pierce, Fla.
DAHL, SUSAN ARLENE. . . . . .Ft. Myers, Fla.
DALE, ANNALANE. . . . . .Miami, Fla.
DALE, ONDINA. . . . . Miami, Fla.
DAVID, ROBERT F. . . . . .Washington, D.C.

DAVIS, DORIS. . . . . .Perry, Fla.
DAVIS, VIRGINIA G. . . . . .Leesburg, Fla.
DAWSON, PEGGY ELAINE. . . . . .Ocala, Fla.
DAY, NAOMI ANNETTE. . . . . .Miami, Fla.
DeCOLA, JEFF C. . . . . .Maderia Beach, Fla.

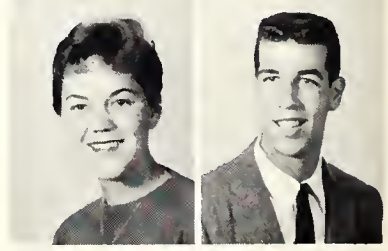

DEESON, F. RAMONA. . . . . .Lakeland, Fla.
DeHART, BETTY LLOYD. . . .Lake Wales, Fla.
DELAVAN, VIRGINIA F. . . .Jacksonville, Fla.
DEMAS, ALEXANDRIA N. . . . .Daytona B., Fla.
DENMAN, NANCY GAIL. . . .Winter Haven, Fla.

DENNIS, DAVID WILLIAM. . . . .Bradenton, Fla.
DEUTSCH, DONNA M. . . . . .Palatka, Fla.
DeVALLE, VIRGINIA S. . . . . .Miami, Fla.
DIEHL, MARGARET A. . . . . .Miami, Fla.
DIEHL, PENELOPE C. . . . . .Ocala, Fla.

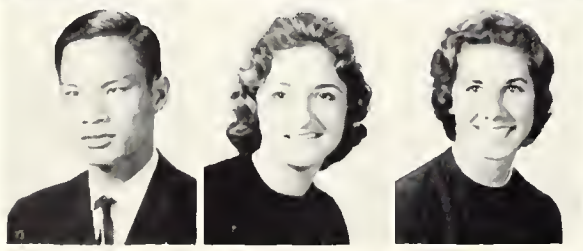

DOAN, PHUNG VEN. . . . . .Saigon, Vietnam
DOLFI, CAROLE ANN. . . . . .Orlando, Fla.
DONATH, CARLYN A. . . .Ft. Lauderdale, Fla.
DONNELLY, MARY ELIZABETH. . .Ocala, Fla.
DOUGHERTY, JAN I. . . . . .Miami, Fla.

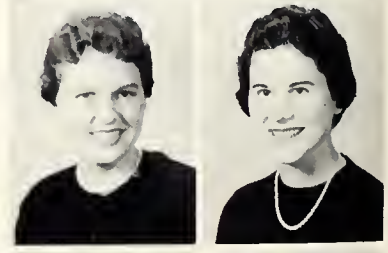

DOWLING, NANCY JEAN. . . . . .Tampa, Fla.
DOZIER, VIVIAN ANN. . . . . .Orlando, Fla.
DRIVER, PAUL L. . . . . .Miami, Fla.
DUNAWAY, D. FAYE. . . . .Tallahassee, Fla.
DURRANCE, JOHNNIE LEAH. . . .Bunnell, Fla.

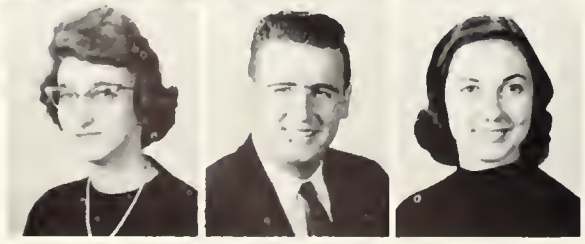

DURST, MILDRED J. . . . . Sarasota, Fla.
DYE, MICHAEL WAYNE. . . . . .Nacatee, Fla.
EADIE, NORMA JEAN. . . . . .Lake City, Fla.
EASON, SANDRA L. . . . . .Tampa, Fla.
EDWARDS, DEANNA LEE. . . . . .Eustis, Fla.

Underclassmen

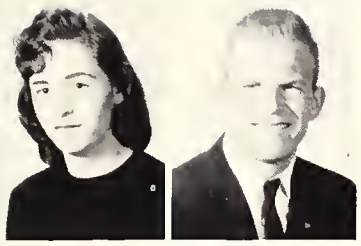

EDWARDS, LORAIN J. . . . .Lake Worth, Fla.
EDWARDS, MERRILL J. . . . . .Starke, Fla.
EDWARDS, PATRICIA ANN. . . . .Gretna, Fla.
EDWARDS, SYLVIA E. . . . . .Princeton, Fla.
EGAN, WILLIAM C., Jr. . . .Ft. Lauderdale, Fla.

EICHINGER, MARGIE E. . . . .Tallahassee, Fla.
EKMAN, S. KAREN. . . . . .Ft. Lauderdale, Fla.
ELLISON, ELOISE. . . . . .Birmingham, Ala.
ELWELL, RICHEY. . . . . .Orlando, Fla.
EMPTAGE, SUSAN J. . . . . .Jacksonville, Fla.

ESHIEMAN, LINDA RUTH. .Ft. Lauderdale, Fla.
EUBANKS, DONNA JOAN. . .Panama City, Fla.
EWALD, ARTHUR M., Jr. . . .Tallahassee, Fla.
EXUM, FRANCES BELL. . . . .Clearwater, Fla.
FALMLEN, RAE ELLEN. . . . . .Miami, Fla.

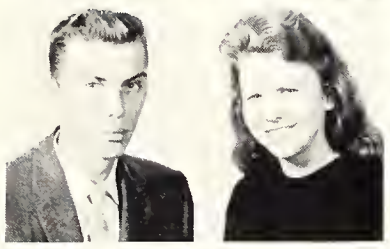

FEDOR, SAMUEL D. . . . .Zephyrhills, Fla.
FETTERLEY, LAURA E. . . . . .Bunnell, Fla.
FICARROTTA, KATHERINE JO. . .Tampa, Fla.
FIELD, M. CAROLYN. . . . . .Lakeland, Fla.
FINCHUM, JANE L. . . . .Daytona Beach, Fla.

FINDLEY,NANCY JEANNE. . . . . .Miami, Fla.
FLEMING, PEGGY O'NEAL. . . . .Oviedo, Fla.
FLETCHER, KAY CHARLOTTE. . .Quincy, Fla.
FLOYD, GWENDOLYN SUE. . .Warrington, Fla.
FLYNN, ANNA CLARE. . . . . .Sarasota, Fla.

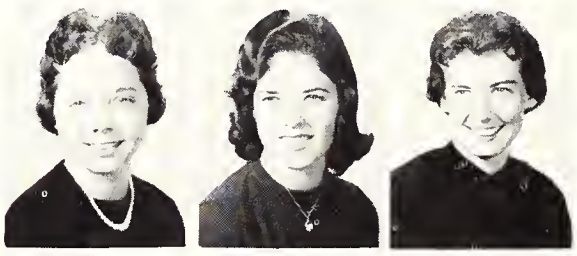

SOPHOMORE CLASS OFFICERS JANE FINCHUM, SELBY CANNON, MARILYN BOYD, DUKE SCOTT, WITH PRES. WALLY KEENE

Underclassmen

FRAZIER, JAMES M. . . . . .Orlando, Fla.
FRECK, CARLEY ANN. . . .St. Petersburg, Fla.
FRILL, TWILA ANN. . . . .Tallahassee, Fla.
FRY, GEORGIANA JEAN. . .Homestead, Fla.
GALBRAITH, MINORA F. . . .Tallahassee, Fla.

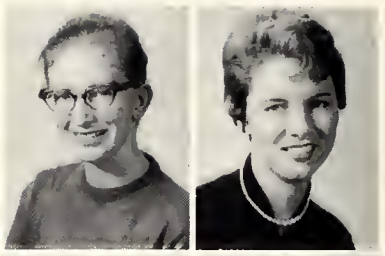

GARRETT, MICHELLE A. . .Lake Alfred, Fla.
GAUTHIER, PAULETTE. . .Ft. Lauderdale, Fla.
GERNHARD, JUDITH MAE. . . .Sarasota, Fla.
GIBSON, DANNYE CAROL. . . . .Miami, Fla.
GIBSON, PAMELA F. . . . . .Miami, Fla.

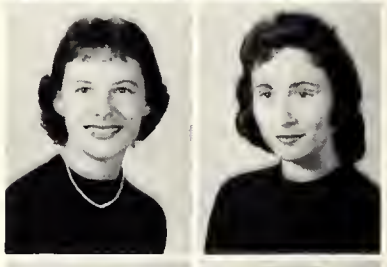

GIBSON, SANDRA LEE. . . . . .Bradenton, Fla.
GIBSON, SUZANNE P. . . .St. Petersburg, Fla.
GILBERT, BARBARA D. . . Ft. Pierce, Fla.
GILLESPIE, MARY G. . . .Neptune Beach, Fla.
GILLIS, JAMES HILTON. . . .Homestead, Fla.

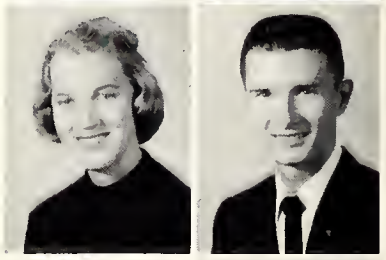

GILMORE, DOROTHY ANN. . . .Pensacola, Fla.
GIRTMAN, MARIANNA. . . . . Tifton, Ga.
GIVENS, BOBBY LEE. . . . .Tallahassee, Fla.
GIVENS, JOHNIE FRED. . . .Tallahassee, Fla.
GOBIE, KATHRYN ELLEN. . . . . .Miami, Fla.

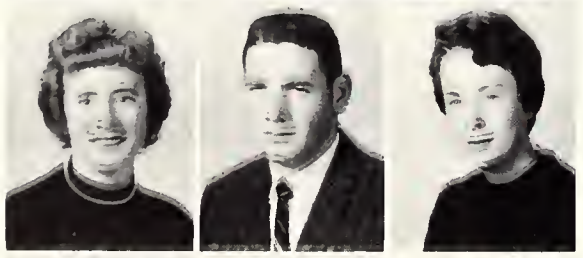

GOLDWASSER, SUSAN W. . . . . Alma, Ga.
GORTEMOLLER, THEO. . . . .Marianna, Fla.
GOTSHALL, SALLY ANN. . .Panama City, Fla.
GOULD, FRANCIS H. . . . . .Tallahassee, Fla.
GREENE, ERROL LYNN. . . . . .Tampa, Fla.

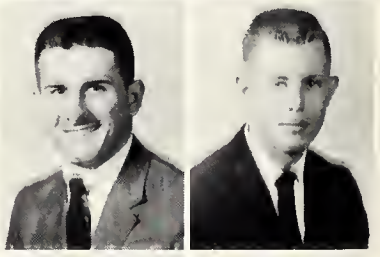

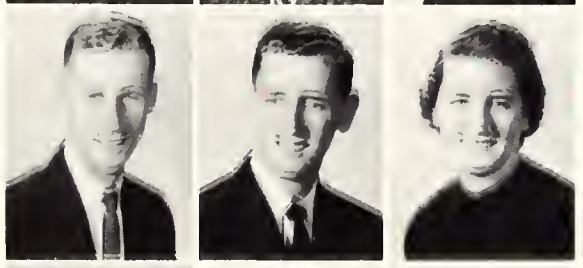

GREENWOOD, BRUCE. . . . . .Ft. Pierce, Fla.
GREGORY, BASCOM A. . . .Jacksonville, Fla.
GRIFFIN, LUCY ANN. . . . . .Frostproof, Fla.
GROOVER, MELANIE F. . . . .Dade City, Fla.
GUGLIETTA, LORRAINE C. . .Hollywood, Fla.

GUILBERT, SANDRA ANNE. . .Pensacola, Fla.
GUINAND, M. MATILE. . . . . .Clearwater, Fla.
GUINTA, JOYCE J. . . . .Ft. Lauderdale, Fla.
GUNN, ELIZABETH LOIS. . . . . .Miami, Fla.
GUTHRIE, PATRICIA C. . . . .Lake City, Fla.

HAIR, ANITA E. . . . . .Orlando, Fla.
HALES, ALTA ANN. . . . . .Winter Haven, Fla.
HALL, MARY LINDA. . . . . Miami, Fla.
HALMAN, CAROLYN SUE. . .Wewahitchka, Fla.
HAMILTON, LAURA ANN. . . . . .Arabi, Ga.

HAMMER, SARA ANN. . . . . .Tampa, Fla.
HAND, BETTY JEAN. . . . . .Altha, Fla.
HANNAH, HARRYETTE J. . . . . .Eustis, Fla.
HANSELL, MARY EDWENA. . .Kissimmee, Fla.
HARDY, NORA NELL. . . . . .Ocala, Fla.

Underclassmen

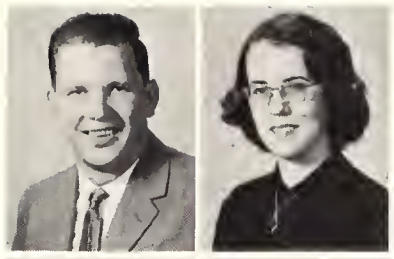

HARDY, RAY GERALD. . . .Tallahassee, Fla.
HARRINGTON, EDITH H. . . . .Orlando, Fla.
HARRIS, JAMES W.,Jr. . . . . Tallahassee, Fla.
HARTZ, ELLA JEAN. . . . . .Tallahassee, Fla.
HAVEN, ELIZA H. . . . . .Sarasota, Fla.

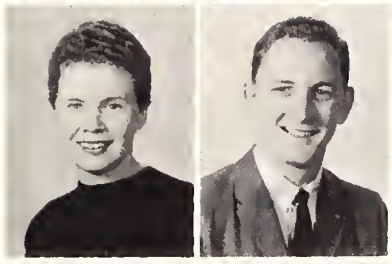

HAWES, EDNA E. . . . . .Valdosta, Ga.
HAWKINS, CHARLES L. . .West Palm Beach, Fla.
HAYES, LENORA JAMES. . . . . .Jesup, Ga.
HAYGOOD, BEVERLY NEAL. . . .Atlanta, Ga.
HAYS, EDWIN C. . . . . .Thomasville, Ga.

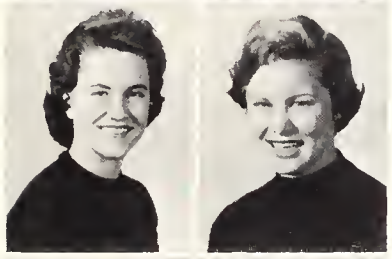

HAYWOOD, JEANETTE. . . . . .Leesburg, Fla.
HEARD, KATHRYN SUE. . . . .Lakeland, Gla
HEDDON, JAMES L. . . . . .Winter Haven, Fla.
HEFELE, RAY E. . . . . .Coral Gables, Fla.
HENDERSON, NANCY L. . .Jacksonville, Fla.

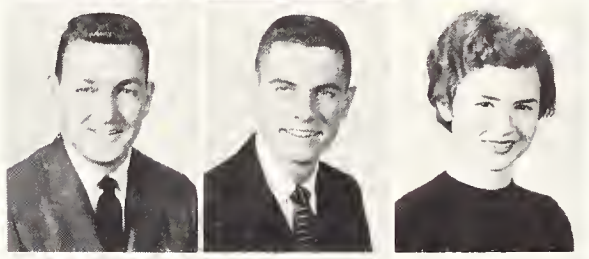

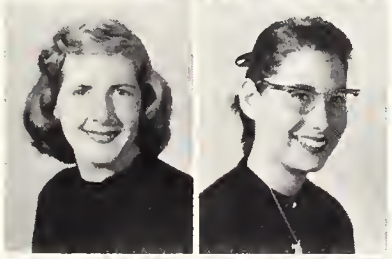

HENDRICKSON, SUE-ELLEN. . Hollywood, Fla.
HENLEY, JANE RUTH. . . . .North Miami, Fla.
HENNE, ALFRED M. . . . . Pensacola,,Fla.
HENSON, SANDRA JEAN. . . . .Bradenton, Fla.
HERRING, JACK LaRUE. . . . . .Mobile, Ala.

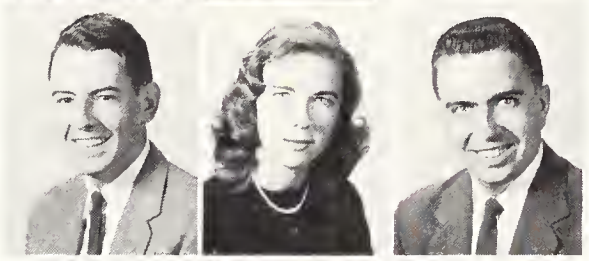

HERTZBERG, ARTHUR G. . .Thomasville, Ga.
HIERS, VALERIA JEAN. . . . . .Ocala, Fla.
HERZOG, ELLEN L. . . . . .Tampa, Fla.
HILL, PATRICIA C. . . . . .Clearwater, Fla.
HIMROD, SOPHIE L. . . . . .Wauchula, Fla.

FRESHMAN CLASS OFFICERS: BUDDY BURCH, PRESIDENT, PAUL COHEN, JOAN THOMAS, SANDY HANCOCK, AND PETE DAVIS

Underclassmen

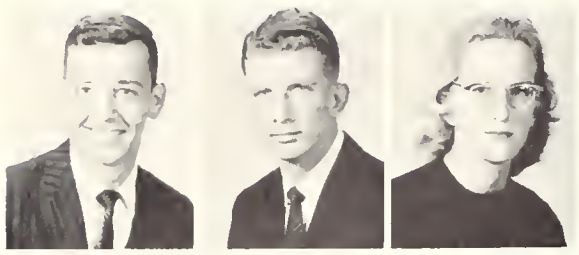

HINES, THOMAS R. . . . . .Tampa, Fla.
HOBBS, THOMAS W. . . . . .Tavares, Fla.
HODGES, MARGARET. . . . . .Ona, Fla.
HOFFMAN, RICHARD F. . . Tallahassee, Fla.
HOLLIS, JANE A. . . . . .St. Petersburg, Fla.

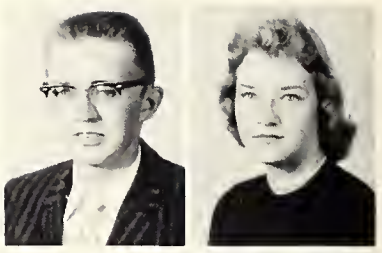

HOLLOWAY, CHARLES. . .Chattahoochee, Fla.
HOLT, SALLY ANN. . . . . .Miami, Fla.
HOOKS, SABRA LYNN. . . . .Jacksonville, Fla.
HOOVER, JON JULIEN. . . . . .Normal, Ill.
HORTON, SARAH WINCY. . . . .Bradenton, Fla.

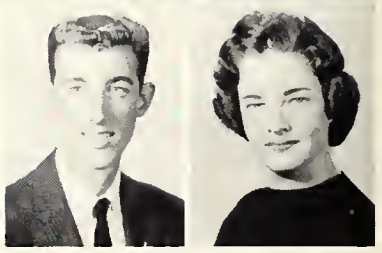

HOWELL, ROBERT D. . . . . .Orlando, Fla.
HUDSON, ANN K. . . . . .Jacksonville, Fla.
HUEY, JAMES H. . . . . .Miami, Fla.
HUFSTETLER, YVONNE E. . . .Dundee, Fla.
HUNT, BARBARA ANN. . . .Jacksonville, Fla.

HUTCHINS, K. A. . . . . .St. Petersburg, Fla.
HUTMACHER, RICHARD A. Michigan City, Ind.
HYDE, GALE CHALMA. . . . . .Bonifay, Fla.
IMESON, MARGARET L. . . .Jacksonville, Fla.
INLOW, KARY G. . . . . .Jacksonville, Fla.

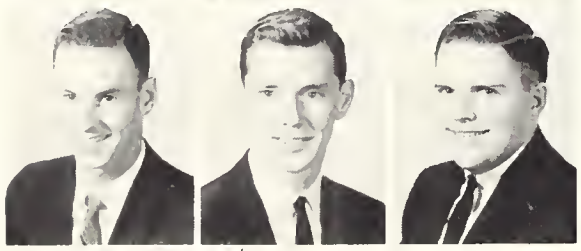

JACKSON, CECIL M. . . . . .Jacksonville, Fla.
JACKSON, ROBERT M. . . . . .Hialeah, Fla.
JANES, JOHN E. . . . . Marianna, Fla.
JANKUNIS, VIRGINIA. . .Ft. Lauderdale, Fla.
JOHNS, ALYCE-MAE. . . . .Winter Park, Fla.

JOHNSON, CATHARINE . . .West Palm B., Fla.
JOHNSON, KAREN SUE. . . . . .Orlando, Fla.
JOHNSON, WINIFRED L. . . . . .Cairo, Ga.
JOHNSTON, CHARLOTTE. . . . . .Tampa, Fla.
JONES, TERRIE CAROL. . .Tallahassee, Fla.

JUDY, E. IVAN. . . . . .Tallahassee, Fla.
JURNEY, BILL F. . . . . Sarasota, Fla.
KANE, LINDA SUE. . . .Boynton Beach, Fla.
KEARNS, CRESCENTIA. . . . .Lakeland, Fla.
KEARNS, JOHN P. . . . . .Lakeland, Fla.

KELLER, BETTY ANN. . .Daytona Beach, Fla.
KELLEY, MARY P. . . .West Palm Beach, Fla.
KEMP, CAROLYN ANNE. . . Jacksonville, Fla.
KENDALL, JOHN DAVID. . . . . .Miami, Fla.
KENNICOTT, PATRICK C. .West Palm B., Fla.

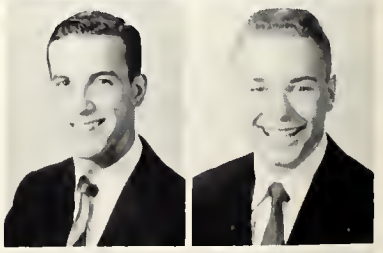

KIMBLE, D. CAMILLE. . .Safety Harbor, Fla.
KING, DOROTHY ANN. . .Ft. Lauderdale, Fla.
KING, JANE ADELE. . . . . .Dade City, Fla.
KING, LOIS M. . . . . .Miami, Fla.
KIRBY, MIRTH CAROLE. . .Jacksonville, Fla.

KIRK, DAISY ESTER. . . . .Tallahassee, Fla.
KIRTON, SANDRA E. . . .Boynton Beach, Fla.
KNIGHT, HELEN. . . . . .Lakeland, Fla.
KNIGHT, JEAN D. . . . . .Dayton, Ohio
KNOWLES, RUTH DAILEY . . . .Jackson, N. C.

KOEPP, RUTH D. . . . . .Maderia Beach, Fla.
KOPYTCHAK, MICHAEL D. . . . . .Miami, Fla.
KRAMER, LUISA LEE . . . . . Winter Park, Fla.
KRET, VIRGIL W. . . . . .Long Beach, Calif.
LAESSER, JUDY A. . . . . .Coral Gables, Fla.

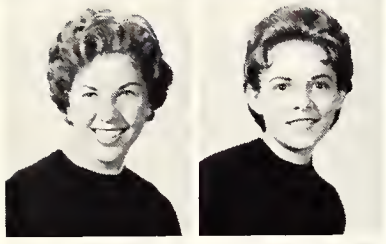

LANCE, PATRICIA L. . . . . .Key Largo, Fla.
LANIER, OUIDA H. . . . . .Belle Glade, Fla.
LANKEN, JOEL VonKECHT. . .Miami B., Fla.
LANZA, SAL ANTHONY. .Ft. Lauderdale, Fla.
LARSON, ESTHER SUE. . . .Coral Gables, Fla.

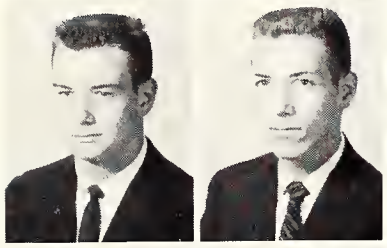

LeBLANC, MIKE B. . . . . .Jacksonville, Fla.
LeBOEUF, LOUIS K. . . . .Winter Garden, Fla.
LEE, ALINDA MAE. . . .Daytona Beach, Fla.
LEE, LETTY ANNE. . . . . .Palmetto, Fla.
LEEDY, BARBARA H. . . . . .Bradenton, Fla.

LEIGHTON, MARY K. . . .North Miami B., Fla.
LENAHAN, CARYL T. . . . . Atlanta, Ga.
LENZI, GAIL W. . . . . .Ft. Lauderdale, Fla.
LEONHART, GERMAINE C. . .Clearwater, Fla.
LEWIS, KATHERINE. . . . . .Greenville, Fla.

LIMA, BARBARA JEAN. . . . . .Tampa, Fla.
LITTLE, MARJORIE R. . . . .North Miami, Fla.
LOCKETT, CARL F. . . . . .Biloxi, Miss.
LOCKWOOD, ALBERT. . . . .Tallahassee, Fla.
LOCKWOOD, BETTY. . . . . .Tallahassee, Fla.

LONGSHORE, JEAN L. . . .Wewahitchka, Fla.
LOUIS, FRANCES L. . . . . .Apalachicola, Fla.
LOWE, CHARLOTTE E. . . . . .Edison, Fla.
LOWELL, LESLIE ANN. . . . . .Miami, Fla.
LUDWIG, SYLVIA C. . . . .St. Petersburg, Fla.

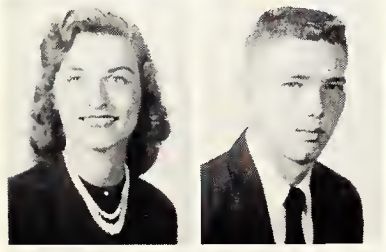

LUHR, LINDA L. . . .West Palm Beach, Fla.
LYNN, THOMAS W. . .Ft. Myers Beach, Fla.
MacDONALD, SALLY. . .Ft. Lauderdale, Fla.
McARN, GLORIA ANN. . . . .Bunnell, Fla.
McARTHUR, PENELOPE. . . .Crestview, Fla.

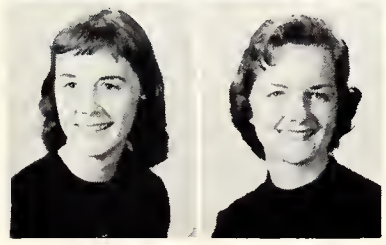

McAULIFFE, MARGUERITE. . .Orlando, Fla.
McBRIDE, THERESE E. . .Ft. Lauderdale, Fla.
McCARTER, ROBERT J. . .St. Augustine, Fla.
McCARTHY, NANCY. . .Green Cove Spgs., Fla.
McCLELLAND, JANE. . . . .Jacksonville, Fla.

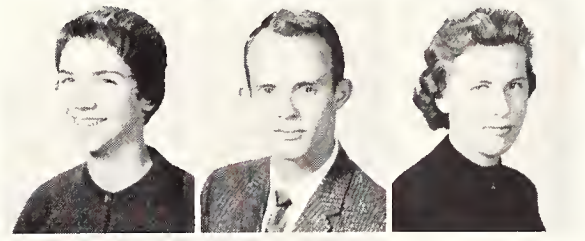

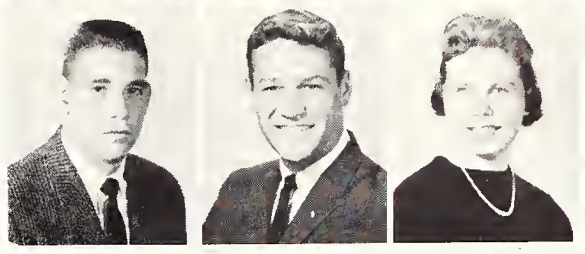

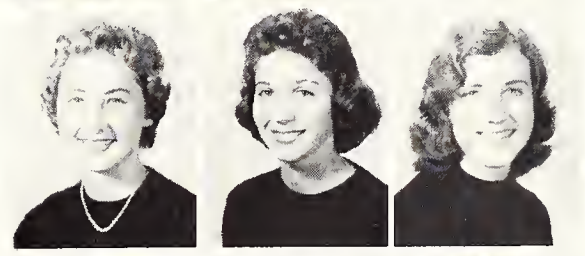

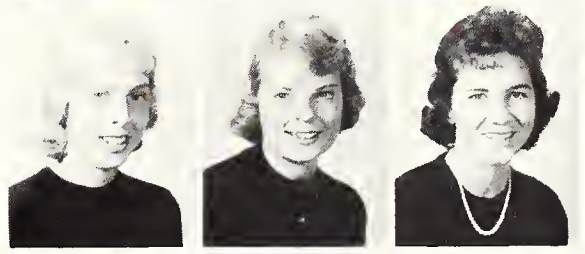

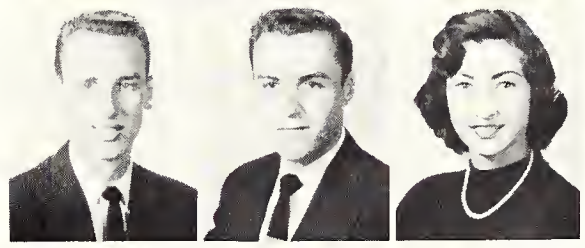

Underclassmen

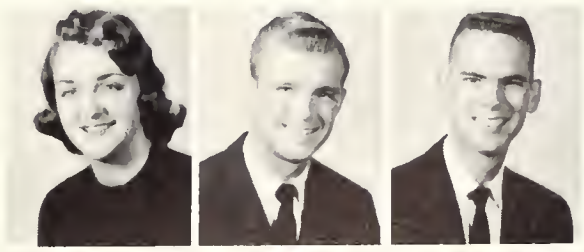

McCLUNG, JANICE L. . . . .Homestead, Fla.
McCLUNG, OLLIE W. . . . .Birmingham, Ala.
McCORMACK, HAROLD B. . . .Apopka, Fla.
McCUNE, SARANAN. . .St. Petersburg, Fla.
McDAVID, SANDRA. . . . .Jacksonville, Fla.

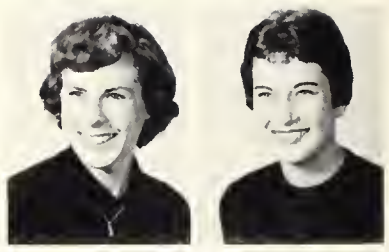

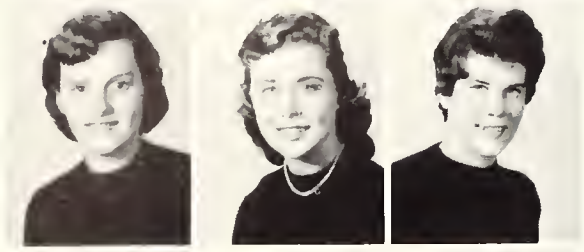

McDONALD, GAIL E. . . . . .Bradenton, Fla.
McDUFFIE, BRENDA. . . . .Vero Beach, Fla.
McGINNES, MARY JANE. . . Plant City, Fla.
McGUIRE, LOUVENIA E. . . . .Apopka, Fla.
McGUIRE, TERRY LYNN. . . . . .Miami, Fla.

McKENNEY, ROBERT. . . .Jacksonville, Fla.
McMILLAN, JUDY. . . . . .Tallahassee, Fla.
McQUEEN, SPENCER. . .West Palm B., Fla.
McSHANE, RAYMOND K..West Palm B., Fla.
McSWAIN, SALLIE B. . . . . .Arcadia, Fla.

MABRY, ELIZABETH. . . . .Tallahassee, Fla.
MAGHES, BONNIE D. . . . . .Palmetto, Fla.
MANN, JOHN M. . . . . .Monticello, Fla.
MARCHETTA, T. B. . . . . .Sarasota, Fla.
MARKLEY, RUTHANN. . . . .Hollywood, Fla.

MARSCH, SUE D. . . . . .Miami, Fla.
MARTIN, FRANCES E. . . . .Tallahassee, Fla.
MARTIN, SHIRLEY A. . . . . .Jacksonville, Fla.
MARTINEZ, HARRY ROBERT. . . .Tampa, Fla.
MARTIN-VEGUE, CAROL. . . . . .Marathon, Fla.

MATHEWS, MARY CAROLYN. . . .Atlanta, Ga.
MATHISON, SANDRA JANE. . .Winter Park, Fla.
MATTHEWS, LINDA JANE. .St. Petersburg, Fla.
MEDLOCK, CHARLES G. . . .Jacksonville, Fla.
MELVIN, F. RETA. . . . .Panama City, Fla.

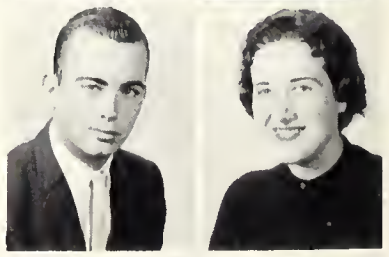

MENIS, EUGENIA ALICE. . . . .Hollywood, Fla.
MERRIN, KAY IRENE. . . . . .Plant City, Fla.
METTS, CAREY M. . . . . .Tampa, Fla.
MEYERS, JUDITH LEE. . . . . .Miami, Fla.
MICELI, FRANK JOHN. . . . . .Tampa, Fla.

MILLER, BARBARA. . . . . .Jacksonville, Fla.
MILLER, BERYL E. . . . . Brownsville, Texas
MILLER, JOHN W. . . . . .Ninety-Six, S. C.
MILLER, PATRICIA. . . . . .Jacksonville, Fla.
MILMORE, MARY ANN B. . . . . .Miami, Fla.

MIMS, JANE D. . . . . .Lake Wales, Fla.
MIMS, SHARON A. . . . . .Tampa, Fla.
MOEHLE, BLANCHE A. . . .Ft. Pierce, Fla.
MOFFITT, BETTY JO. . . . . .Hallandale, Fla.
MOLES, COURTNEY W. . . .Humboldt, Kansas

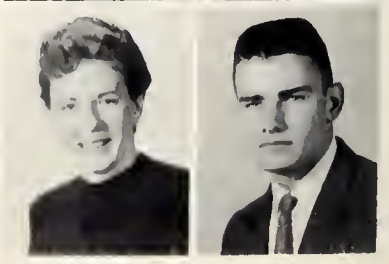

Underclassmen

MONROSE, HELEN G. . . . . .Tampa, Fla.
MONTFORD, CHARLES. . .Chattahoochee, Fla.
MOORE, AUTRY LEE. . . . . .Eau Gallie, Fla.
MOORE, HENRY CLAY. . . . .Westville, Fla.
MOORE, MARY MILLER. . .Ft. Lauderdale, Fla.

MOOTY, PAULA ANN. . . . . .DeLand, Fla.
MOREHOUSE, MERRY E. . . . .Lakeland, Fla.
MORRIS, DEANNA. . . .Bradenton Beach, Fla.
MORTON, MARGIE F. . . . . .Hollywood, Fla.
MORTON, MICHAEL. . . . . .Tallahassee, Fla.

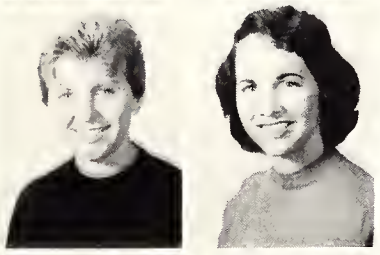

MOSBERG, CYNTHIA E. . .Ft. Lauderdale, Fla.
MOSES, SHARON L. . .Daytona Beach, Fla.
MOURE, SALLY G. . . . . .Pensacola, Fla.
MUMPOWER, RUTHANNE M. . . . . .Tampa, Fla.
NASWORTHY, MARILYN. . . .Palmetto, Fla.

NEELD, APRIL. . . . . .Tampa, Fla.
NELSON, R. DONALD. . . . . .Pensacola, Fla.
NESSLER, GLORIA. . . .New Port Richey, Fla.
O'DONNELL, ROBERT. . . .North Miami, Fla.
OJALA, JOAN S. . . . . .Miami Shores, Fla.

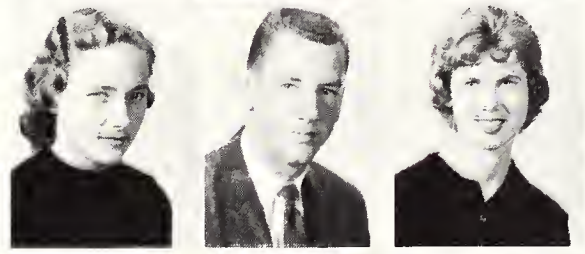

OLD, MARGARET ANN. . . . . .Ocala, Fla.
OLINGER, NANCY JO. . . .Jacksonville, Fla.
O'NEILL, ANN E. . . . . .Sarasota, Fla.
ONSTOTT, SANDY KAY. . . .Jacksonville, Fla.
OSZLANYI, ANTAL GEZA. . . .Cleveland, Ohio

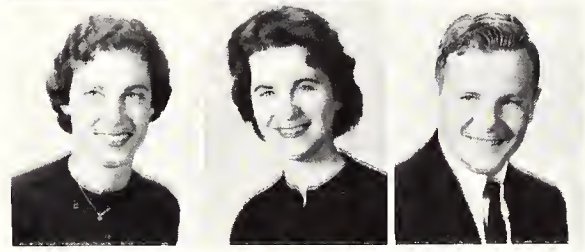

A COUPLE ENTERS THE SUWANNEE ROOM FOR RED'S RENDEVOUS, THE JUNIOR CLASS DANCE THAT FEATURED PIANO RED

Underclassmen

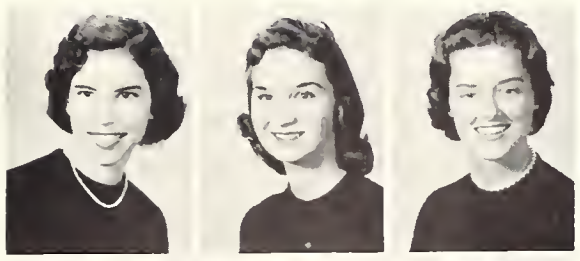

OVERHOLSER, BETTY. . .Coral Gables, Fla.
PADGETT, SHIRLEY LaLERNE.. .Tampa, Fla.
PADRICK, FAYE E. . . . . .Coral Gables, Fla.
PALMER, JUDITH LOUISE. . . . . .Miami, Fla.
PARKER, ALICE E. . . . . .Kissimmee, Fla.

PARKER, BETTY JEAN. . . .Enterprise, Fla.
PARKER, LENORA L. . . . . .Tallahassee, Fla.
PARKS, PETER LESTER. . . .Savannah, Ga.
PARKYN, CHARLES L. . . . . .Arcadia, Fla.
PARMALEE, ELIZABETH. . .Jacksonville, Fla.

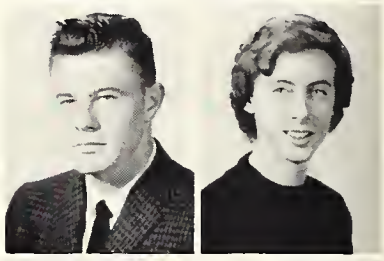

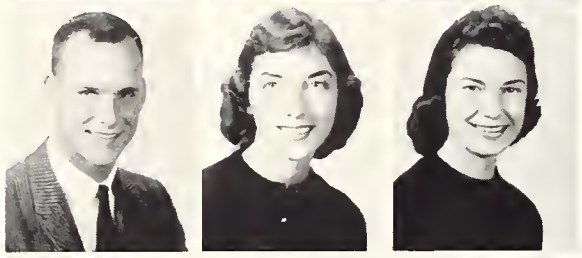

PARRISH, PATRICK R. . . . . .Vernon, Fla.
PAYNE, LAURA JEAN. . . . . .Groveland, Fla.
PEARCE, MARILYN T. . . . . .Tampa, Fla.
PEARSON, MARY ANN. . . . . .Miami, Fla.
PEEK, REBECCA SUE. . . .Eau Gallie, Fla.

PENAN, ADRIENNE M. . . . .Jacksonville, Fla.
PETERSON, FRANK LON. . . . . .Miami, Fla.
PETRIS, KAY. . . . . .Winter Garden, Fla.
PEWITT, NELSON. . . . .Winter Haven, Fla.
PHILPOT, SIDNEY G. . . . . .Bell, Fla.

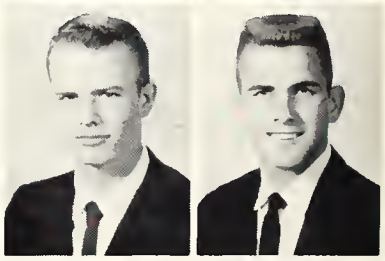

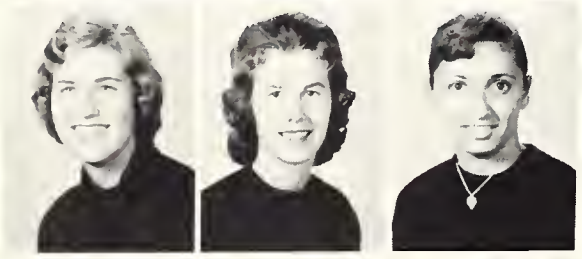

PIERSON, NANCY G. . . . . .Albany, Ga.
PIKE, ADA BEATRICE. . . . . .Arcadia, Fla.
PINTO, VERNITA M. . . . . .Hallandale, Fla.
PIPKIN, MARY FRANCES. . . .Charlotte, N.C.
PIPKIN, MARY M. . . . . .Arcadia, Fla.

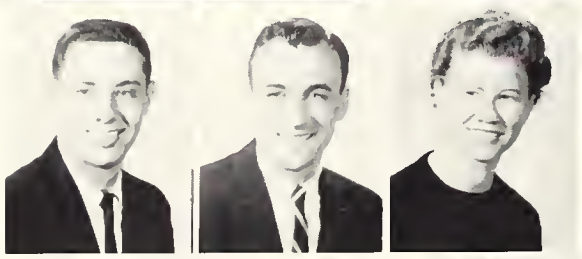

PITCHFORD, KEITH. . . . .Tallahassee, Fla.
PITTS, EARL H. . . . .Ft. Walton Beach, Fla.
PITTS, MARY LOUISE. . . .Belle Glade, Fla.
PIZZETTA, EUGENE. . . . . .Tampa, Fla.
POHL, L. FREDERICK. . .Winter Park, Fla.

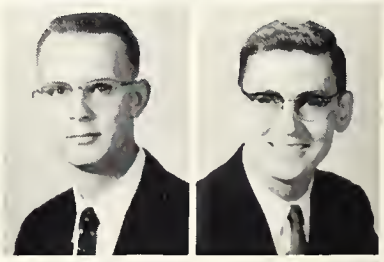

POWELL, NANCY LEE. . . . . .Tampa, Fla.
POWERS, GLENDA. . . . . .Orlando, Fla.
POWERS, ROBERTA KAY. . . . .Bradenton, Fla.
PRANDONI, CLAIRE E. . . . . .Orlando, Fla.
PREISSLER, BRENDA J. . . . . .Miami, Fla.

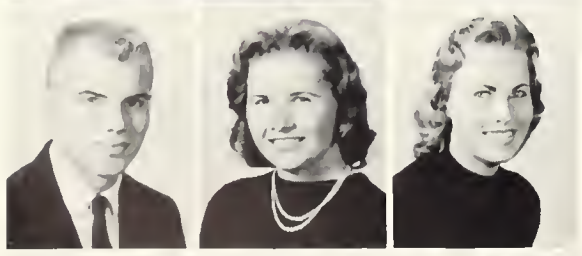

PREU, FRANK JOSEPH. . . . . .Oklawah, Fla.
PRITCHARD, ANNETTE. . . . . .Hialeah, Fla.
PURVIS, NANCY RAE. . . . . .Bradenton, Fla.
PURVIS, SANDRA K. . . . . .Birmingham, Ala.
PYKO, BODO EITEL. . . . .Opa-Locka, Fla.

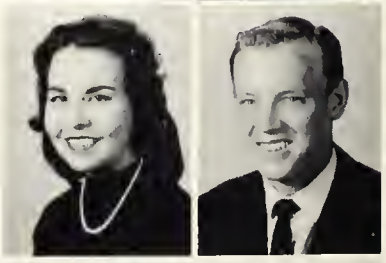

RAINEY, ANNIE RUTH. . . .Jacksonville, Fla.
RANSICK, BONITA DAWN. . . . . .Eustis, Fla.
RANSICK, CONSTANCE A. . . . . .Eustis, Fla.
RAYMOND, LYNN. . . . .Balboa, Canal Zone
RAYMOND, MARGARET E. . . .Palmetto, Fla.

READY ELINOR WILSON. . . . . .Miami, Fla.
REEBEL, MARLIE J. . . . .Homestead, Fla.
REEDY, DOROTHY L. . . . . .Orlando, Fla.
REEVES, CAROLYN A. . . .Panama City, Fla.
REYNOLDS, VIRGINIA. . .Elgin A. F. B., Fla.

RICHARD, NOEL LYN. . . . . .Orlando, Fla.
RICHMOND, PAT GORDON. . .Ft. Pierce, Fla.
RIDGE, ELIZABETH M. . . . . .Naples, Fla.
RIOS, MARION, JR. . . . . .Key West, Fla.
RIVERS, B. JANET. . . . . .Immokalee, Fla.

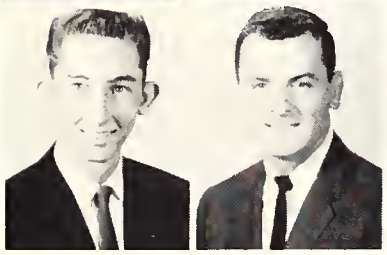

ROBERTS, CARTER B. . . . . .Homestead, Fla.
ROBERTSON, WARREN L. . . . .Waycross, Ga.
RODABAUGH, DOROTHY D. . . . . .Miami, Fla.
RODGERS, WILLIAM. . . . .Gainesville, Fla.
ROGERS, GEORGE W. . . . . .Hialeah, Fla.

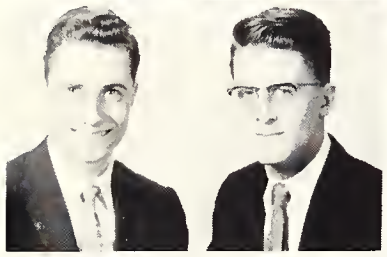

ROLLER, PETER L. . . . . .Miami, Fla.
ROOT, CLIFFORD ANSON. . . . . .Miami, Fla.
ROSENBERG, JACK H. . . . .Opalocka, Fla.
ROTH, JUDITH H. . . . . .St. Petersburg, Fla.
ROUNTREE, CONSTANCE B. . . . .Miami, Fla.

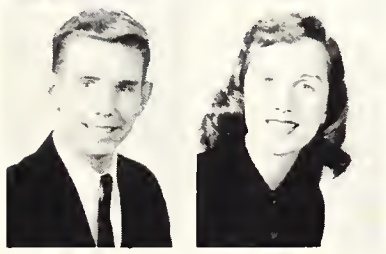

ROWELL, RANDELL. . .Green Cove Spgs., Fla.
RUST, SANDRA LYNNE. . . . . .Tampa, Fla.
RYDER, JACK DEO. . . . . .Dayton, Ohio
SADLER, JUDITH ANN. . . . .Tallahassee, Fla.
SALMON, LOLA JEANNE. . . .Haines City, Fla.

SAMPLE, SUSAN JANE. . . .Wichita, Kansas
SAMPSON, GEORGIA ANN. . . . . .Tampa, Fla.
SANDERS, PEGGY ANN. . . . .Pensacola, Fla.
SANTA CRUZ, ELSIE J. . . . . .Tampa, Fla.
SAPP, LEONE E. . . . . .Williston, Fla.

SASSER, JANICE RUTH. . . . . .Miami, Fla.
SATTERWHITE, GAIL. . . . . .Bradenton, Fla.
SCADDEN, RAYMOND W. . .St. Petersburg, Fla.
SCHRAMM, MAXINE L. . . . . .Tampa, Fla.
SCOTT, BARBARA ANN. . . . . .Tampa, Fla.

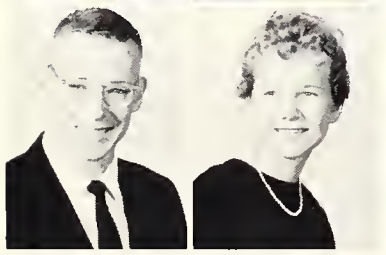

SCOTT, DUKE HILL. . . .Atlantic Beach, Fla.
SCOTT, GRACE L. . . . . .Sarasota, Fla.
SEYMOUR, IRA P. . . . . .Jacksonville, Fla.
SHAD, MARGARET J. . . . .Orange Park, Fla.
SHARP, FRANCES A. . . . . .Orlando, Fla.

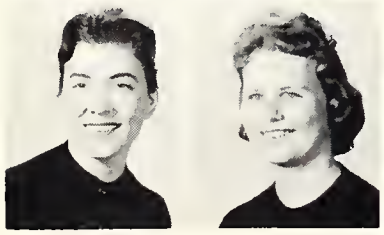

SHAW, LYDIA VIRGINIA. . . . . .Tampa, Fla.
SHEPPARD, HELEN A. . . .Canal Point, Fla.
SHERMAN, BONNIE S. . . .St. Augustine, Fla.
SHOLAR, PATRICIA L. . . . .Tallahassee, Fla.
SHRADER, ARTHUR TERRELL. . .Miami, Fla.

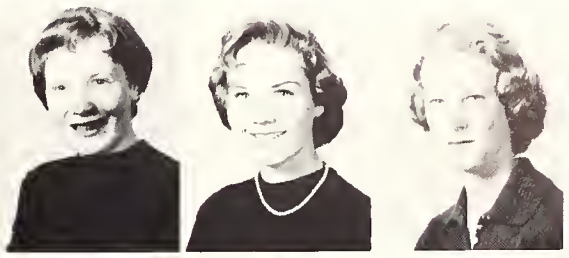

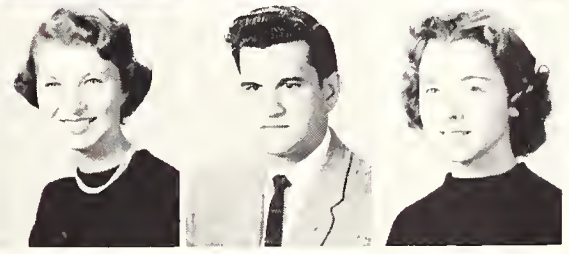

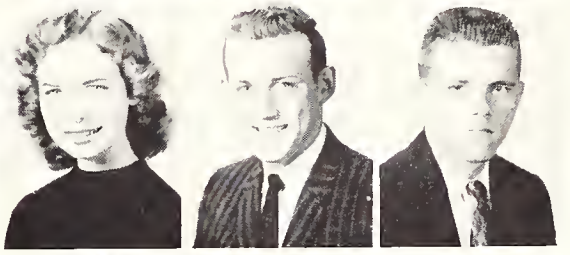

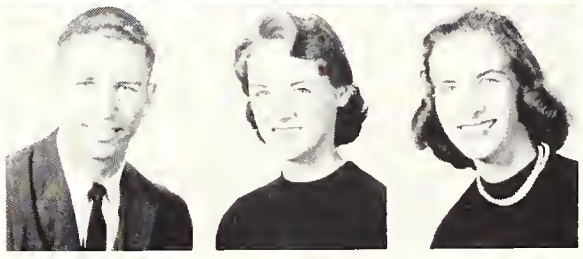

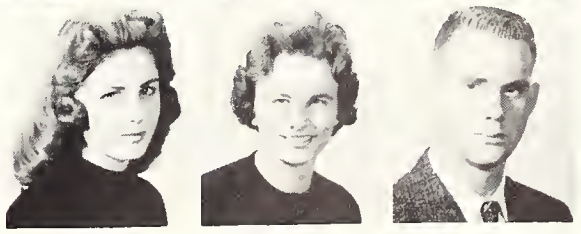

Underclassmen

SIEGRIST, ALBERT T. . . . . .Venice, Fla.
SILL, NANCIE LOU. . . . . .Clearwater, Fla.
SILVERSTEIN, BETSY LOU. . .Charlotte, N.C.
SIMMONS, E. ANNE. . . . . .Homestead, Fla.
SIMPSON, E. PATRICIA . . .Tallahassee, Fla.

SINEATH, TIMOTHY W. . . . .Jacksonville, Fla.
SINGLETARY, M. KAREN. .Thomasville, Ga.
SKADDING, MARY J. . . .Ft. Lauderdale, Fla.
SKIPPER, ROBERT N. . . . .Jacksonville, Fla.
SMITH, ALLEN RAY. . . . . .Tallahassee, Fla.

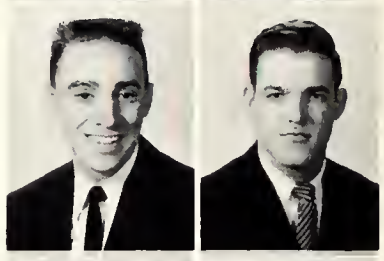

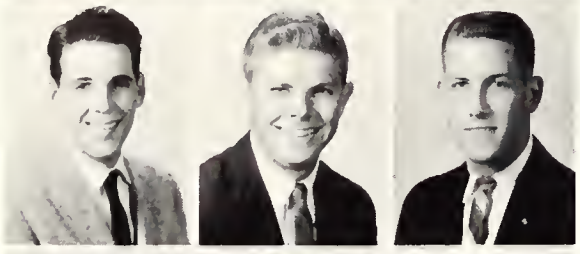

SMITH, D. BODSFORD, JR. .Tallahassee, Fla.
SMITH, GORDON H. . . . . .Baltimore, Md.
SMITH, JAMES C. . . . .Jacksonville B., Fla.
SMITH, JUDITH. . . . . .Coral Gables, Fla.
SMITH, MARVIN W. . . . . .Copeland, Fla.

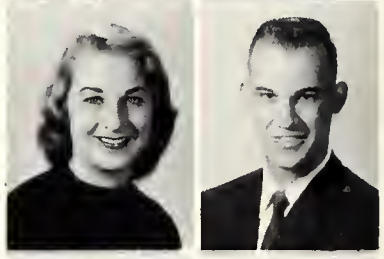

SMITH, ROBERTA. . . . . .Ocala, Fla.
SMITH, ROBERTA H. . . . . .Tampa, Fla.
SMITH, SARA ANN. . . . . .Miami, Fla.
SMITH, SARAH SUE. . . . . .Cleveland, Tenn.
SMITH, SARALEE. . . . . .Miami, Fla.

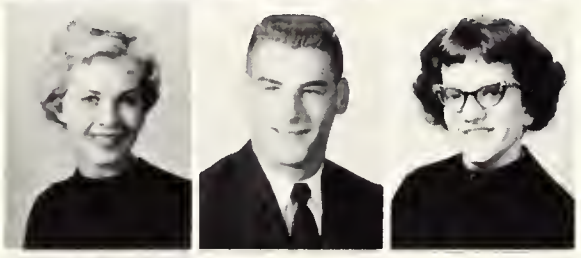

SMITH, SUZANNE. . . . . .Arcadia, Fla.
SMITH, WILLIAM G. . . . . .Jacksonville, Fla.
SOLOMON, DORIS L. . . . . .Pensacola, Fla.
SPAULDING, HARRY. . . . .New Orleans, La.
SPEAR, SANDRA C. . . . . Jacksonville, Fla.

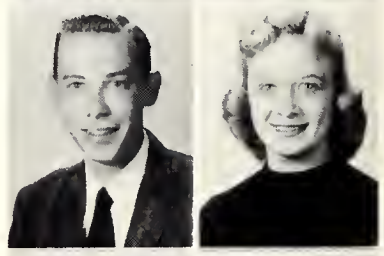

SPEED, LYDIA R. . . . . .Jacksonville, Fla.
SPENCER, ALYCE JOYCE. . . .Pahokee, Fla.
STACY, PHERIBA KAY. . . .Jacksonville, Fla.
STANLEY, BETTY C. . . . . .Tallahassee, Fla.
STANSFIELD, AGNES. . . . . .Sanford, Fla.

STARLING, ADA JO. . . . . .Orlando, Fla.
STARRETT, E. VIRGINIA. . . . . .Tampa, Fla.
STEARNS, LINDA KAYE. . .Winter Haven, Fla.
STEEN, SALLY ANN. . . . . .Tampa, Fla.
STEPHENS, MARY ANN. . . . . .Branford, Fla.

STEVENS, CELIA LOUISE. . . . . .Miami, Fla.
STEVENSON, CYNTHIA. .St. Petersburg, Fla.
STEWART, HELEN E. . . . . .Orlando, Fla.
STEWART, JOAN. . . . . .Miami, Fla.
STITCH, MARCIA LYNNE. . . Live Oak, Fla.

STIDHAM, SIMEON D., JR. . .Auburndale, Fla.
STOKESBERRY, LINDA S. . . . . .Miami, Fla.
STONE, RONNIE WESLEY. . . . . .Miami, Fla.
STRICKLAND, SANDRA. . . . . .Bristol, Fla.
STROMBERG, ROBERT.. . . . .Sarasota, Fla.

Underclassmen

SUMMERALL, BOBBIE JEAN. . . . .Miami, Fla.
SWAIN, GINGER. . . . . .Raleigh, N. C.
SCHWORM, EARL F. . . . . .Placida, Fla.
TAYLOR, GRACE A. . . . .Lake Worth, Fla.
TAYLOR, JUDITH ANN. . .St. Augustine, Fla.

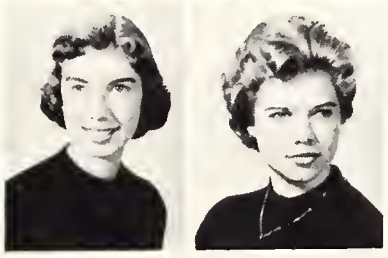

TEMPLE, MARY A. . . . . .Coral Gables, Fla.
TERVIN, SARAH ANNE. . . . . .Tampa, Fla.
TERASHIMA, HIROYOSHI. . . . . .Tokyo, Japan
THAL, DIANE ELIZABETH. . . . . .Miami, Fla.
THAMES, MARY ANNETTE. . .Delray B., Fla.

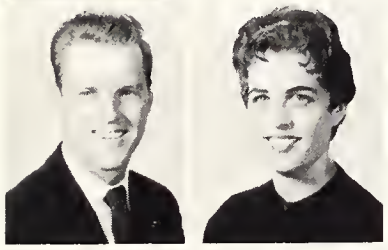

THIGPEN, JACK K. . . . . .Madison, Fla.
THOMAS, SHIRLEY D. . . . . .Ft. Myers, Fla.
THOMPSON, CAROLYN RUTH. . .Atglen, Penn.
THOMPSON, LARRY J. . . . . .Dania, Fla.
THOMPSON, LARRY W. . . .St. Petersburg, Fla.

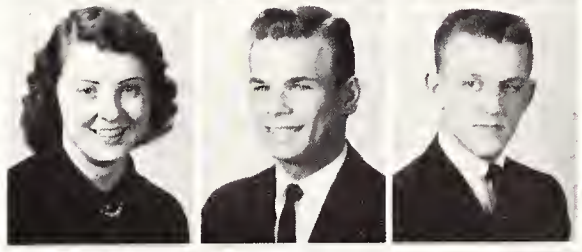

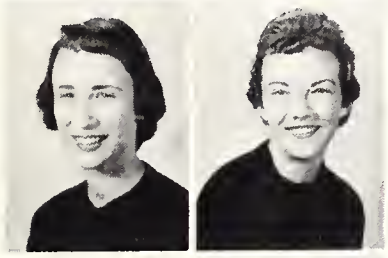

THOMPSON, MARION. . . . . .Winter Haven, Fla.
THORNTON, LUCY C. . . . .St. Petersburg, Fla.
THURLOW, MARY JANE. . . . . .Stuart, Fla.
THURSBY, RODNEY. . . . . .Orange City, Fla.
TIDWELL, SANDRA KAY. . . .Savannah, Tenn.

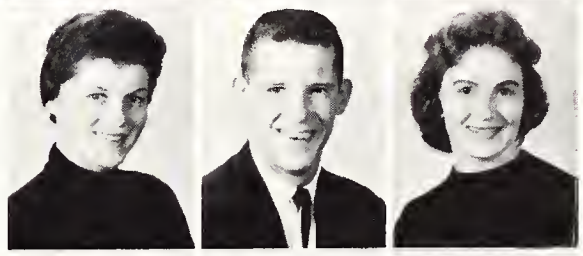

TINKER, LINDA LOU. . . . . .Parsons, Tenn.
TOMILINSON, DIANA. . . .Delray Beach, Fla.
TONEY, MARGARET F. . . .Jacksonville, Fla.
TOWER, NANCY LOU. . .Campbellsburg, Ind.
TOWNSEND, JOSEPHINE. . . . .Davenport, Fla.

CHARLIE BROWN CUES IN A BEAT FRESHMAN ON FLORIDA STATE'S CUSTOMS AS SOPHOMORES ENTERTAIN AT 1959 POW WOW

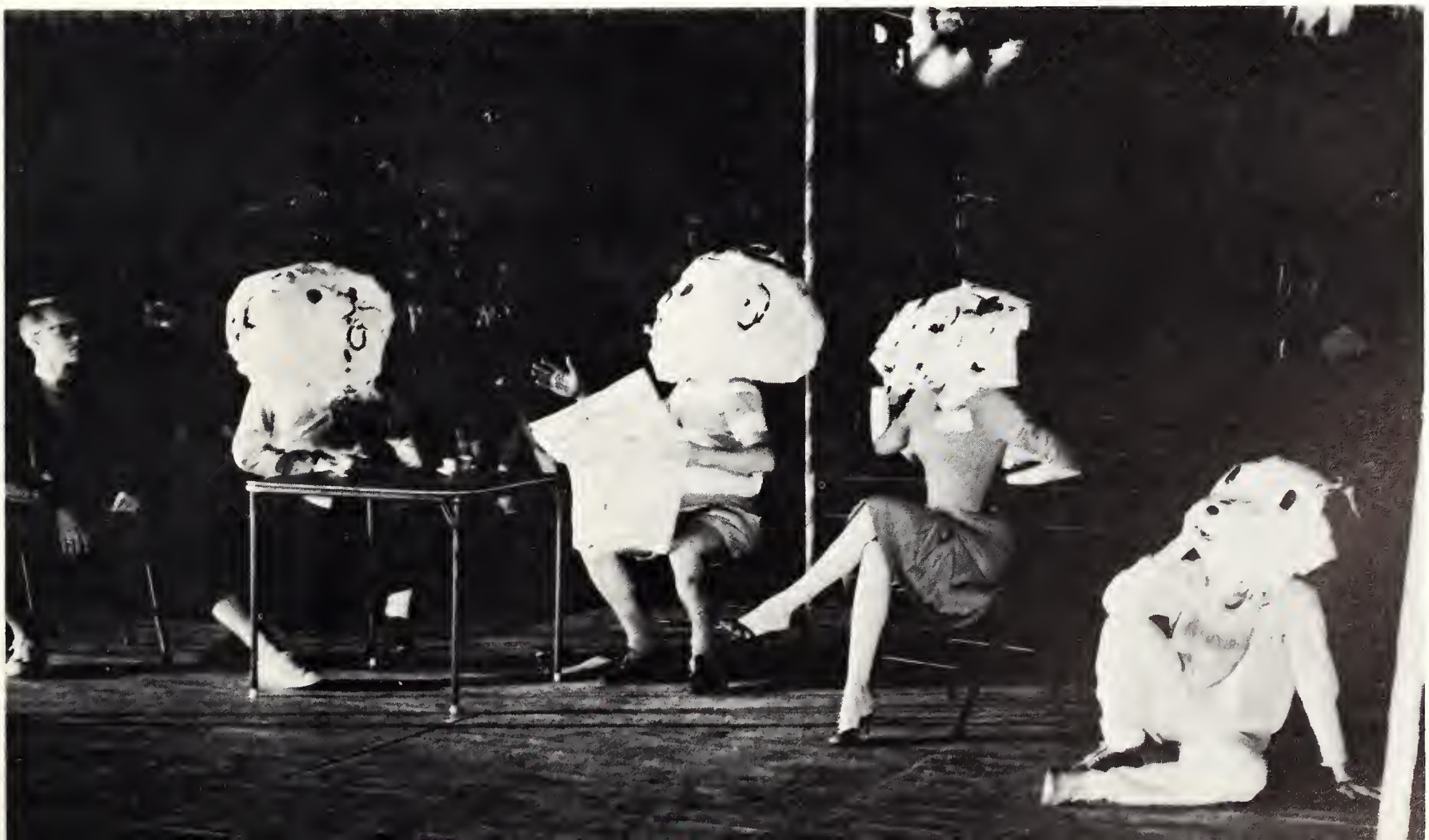

Underclassmen

TRASK, JANET E. . . . . .Bartow, Fla.
TRAYLOR, HELEN V. . . . . .Orlando, Fla.
TRAYLOR, PEGGY E. . . . . .Orlando, Fla.
TRENSCH, PEGGY J. . . .Indian Rocks B., Fla.
TUCKER, PATRICIA E. . . .Daytona B., Fla.

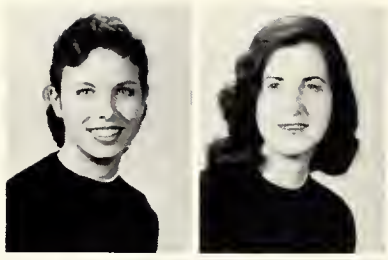

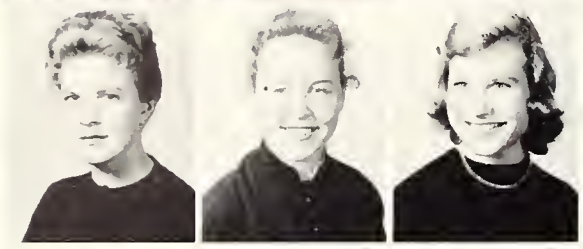

TURNER, JUDITH LOUISE. . .Jacksonville, Fla.
TURNER, TERRY SUE. . . . . .Frostproof, Fla.
TWERDOCHLIB, V. C. . . . . .Palmetto, Fla.
TYLER, MARTHA DRU. . . . . .Tampa, Fla.
TYREE, M. JANE. . . . . .Arcadia, Fla.

VAHUE, LINDA LEE. . . . . .Orlando, Fla.
VANDERVEEN, HELEN JEAN. . . .Tampa, Fla.
VANDERVORT, MARY. . .St. Petersburg, Fla.
VanSANT, NANCY L. . . . . .Winter Haven, Fla.
VEVERKA, MARTHA A. . . .Panama City, Fla.

VICKERY, MARY ANN. . . .Daytona B., Fla.
VOWELL, BETTY L. . . . . .Clewiston, Fla.
VOYE, DAVID A. . . . . .Tampa, Fla.
WADE, KITTY ROGERS. . . . . .Miami, Fla.
WAITES, SHIRLEY J. . . . . .Jacksonville, Fla.

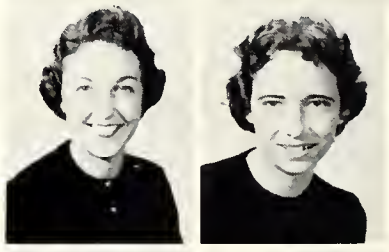

WADE, THOMAS L. . . . . .Tallahassee, Fla.
WALKER, BARBARA JOAN. . . . . .Miami, Fla.
WALKER, ELIZABETH LEE. . .Leesburg, Fla.
WALTER, LINDA L. . . . . .Coral Gables, Fla.
WARREN, SYBIL KAY. . . . .Winter Haven, Fla.

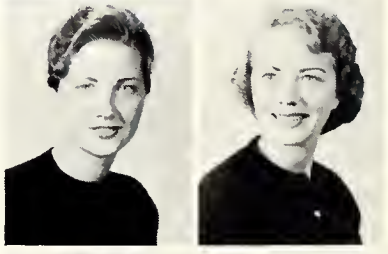

WARREN, WAYNE W. . . . .Ft. Lauderdale, Fla.
WARWICK, SARAH F. . . . . .Valdosta, Ga.
WATERS, GWENDOLYN. . . .Asheville, N. C.
WATERS, ROBERT D. . . . . .Jacksonville, Fla.
WATKINS, JUDY K. . . . . .Lakeland, Fla.

WEAR, MARTHA L. . . . . .Townsend, Tenn.
WEBB, MARYLEEN H. . . . .Brooksville, Fla.
WEINELL, VELMA J. . . . . .Gulfport, Fla.
WELLS, JOHN C., JR. . . . .Winter Haven, Fla.
WELCH, PATRICIA E. . . . . .Miami, Fla.

WELTON, RICHARD N. . . . .Tuscaloosa, Ala.
WERMESCHER, MARTHA. . . .Jacksonville, Fla.
WEST, PATRICIA ANN. . . . . .Bushnell, Fla.
WESTPHAL, CARLA J. . . .St. Augustine, Fla.
WHIDDON, PATRICIA J. . . . .Ft. Pierce, Fla.

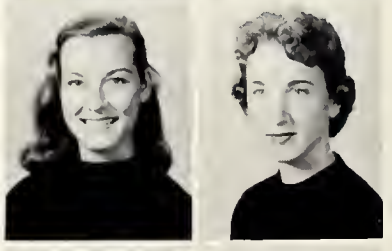

WHITEHALL, JUDY I. . . . . .Ft. Myers, Fla.
WHITLEY, PATRICIA J. . . . .Jacksonville, Fla.
WHITTAKER, JUDY. . . . . .Miami Beach, Fla.
WILCOX, LOUIS M. . . . . .Worthington, Ohio
WILKINSON, KATHARINE L. . .Tavernier, Fla.

Underclassmen

WILLETT, MARLENE LOLA. . . . .Miami, Fla.
WILLIAMS, CAROLE G. . . . . .Waycross, Ga.
WILLIAMS, CHARLES D. . . . . .Branford, Fla.
WILLIAMS, JUDITH. . . . . .St. Petersburg, Fla.
WILLIAMS, LINDA OLINE. . . . . .Tampa, Fla.

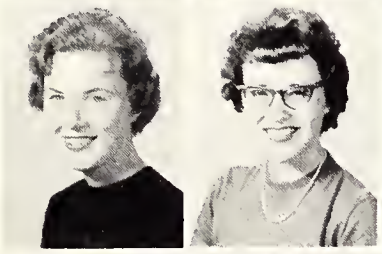

WILLIAMS, LYNNE. . . . . .Jacksonville, Fla.
WILLIAMS, NOLA M. . . . . .Monticello, Fla.
WILLIAMS, PENNY. . . . . .Graceville, Fla.
WILLIAMS, WYNYARD M. . . . . Live Oak, Fla.
WILLIAMSON, GLEN. . . . . Wildwood, Fla.

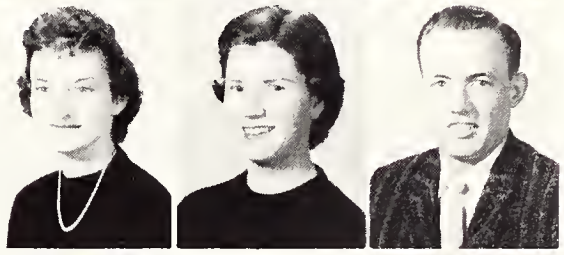

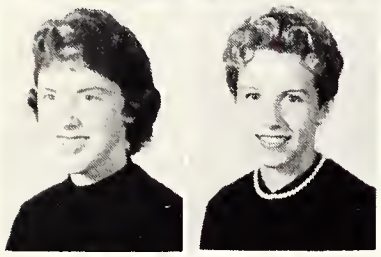

WILSON, DEANNA. . . . . .Tampa, Fla.
WILSON, SANDRA M. . . . .Delray Beach, Fla.
WINSTEAD, CHARLES W. . .Steinhatchee, Fla.
WINSTEAD, F. GAIL. . . . .Jacksonville, Fla.
WOFFORD, GWEN E. . . . . .Gainesville, Fla.

WOLFGANG, JOYCE S. . . . . .Tampa, Fla.
WOODHALL, JERRY R. . . . . .Mt. Dora, Fla.
WOODSON, ROBERT W., JR. . .Roanoke, Va.
WORRALL, E. C. . . . .Ft. Walton Beach, Fla.
WRIGHT, PAT. . . . . .Bradenton, Fla.

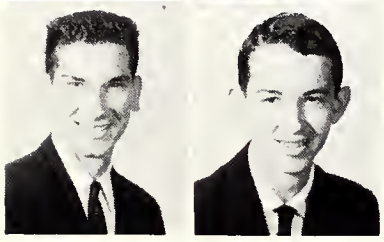

YANCEY, JOHN EMMANUEL. . . .Cocoa, Fla.
YEOMAN, GEORGE A. . .Ft. Lauderdale, Fla.
YOUMANS, BARBARA ANN. . . . . Tifton, Ga.
ZELIUS, SANDRA C. . . . . .Warrington, Fla.
ZIBELL, MARILYN . . . . . .Decatur, Ga.

SUWANNEE ROOM BECOMES A SEASIDE AS SOPHOMORES DECORATE WITH NETS AND SHELLS FOR THEIR SPRINGTIME DANCE

TALLY-HO EDITOR
AND WORKSHOP

This Book . . . . and "The Pioneers"

The 1960 TALLY HO has acquired a "new look": It has called on new thinking, new planning, new designing to bring forth an up-to-date message and appearance of the Florida State University.

Last Spring the staff began to develope the basic plans for the book. The decision was that the 1960 TALLY HO would convey a serious mood. The keynote idea or theme, developed during the summer months, presents a viewpoint or perspective of the wide scope of expression as it exists in university life. This idea is featured in the prologue and carried throughout the book on the division pages of each section.

The book's design is built around simplicity - modern clean design - to give the TALLY HO its "new look". Larger photographs, carefully planned typography, color photography, and an increased number of pages are used to present an up-to-date message and appearance of the university. The principle of simplicity was also applied to the office layout, staff organization, and working procedures. This made work easier. It also gave the staff a clearer picture of their work and a deeper insight with respect to the book's finished results.

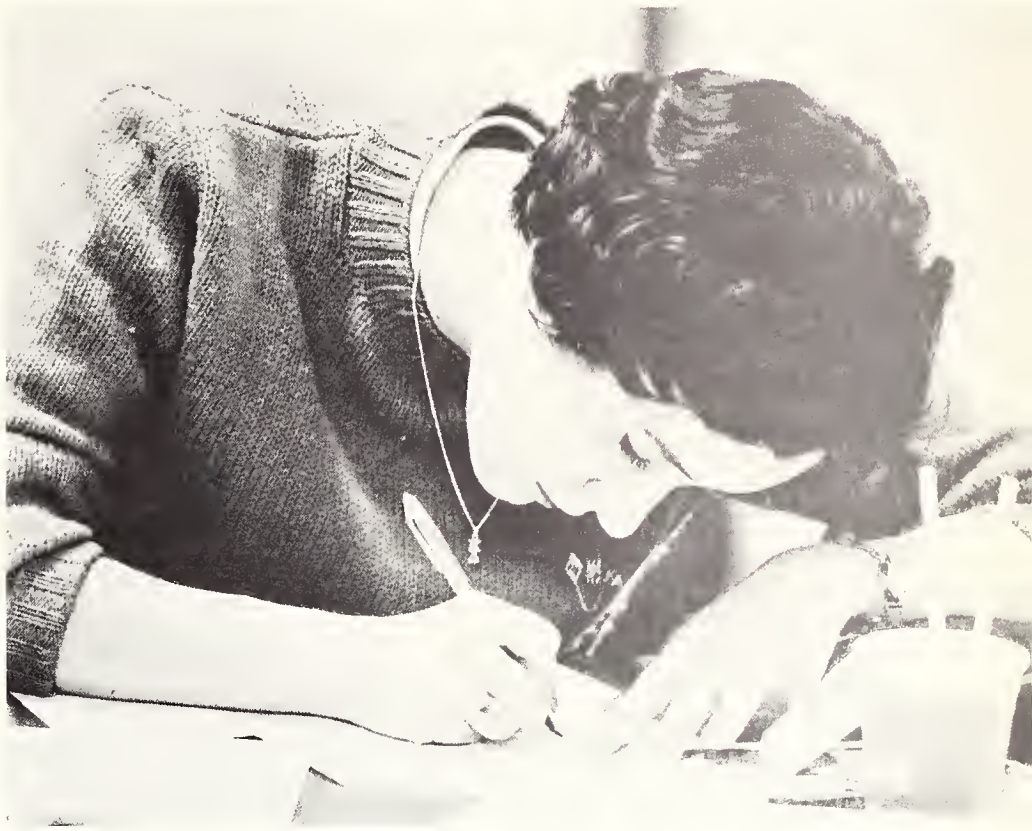

The birth of an idea and the basic planning were only the raw beginning. The ideas had to be developed, reworked, and carried through by the staff. The staff members, in a real sense, were the "pioneers" of the "new look". It was the staff who spent numerous hours working in the TALLY HO office each day and "burned the midnight oil" many nights. A number of persons remained in Tallahassee to work during their holidays. It was this interest and enthusiasm that made all of the work worth-while. The staff members gave more than their time. They gave their talents and utmost efforts that their work afford excellent results. I could never thank them enough for their friendship, time, efforts, and good work. A lot of credit must be given to this year's TALLY HO officers - Nat Hobbs, Harriet L'Engle, Joe Bailey, Linda Wahl, and Bob Meier - whose leadership guided the staff and aroused interest in its work.

It has been said many times that a yearbook is a year's activities captured between two covers. This is true. But to us, the staff of the 1960 TALLY HO, our yearbook is something more. It is something that we watch grow from a stack of photographs and a pile of rosters. To us it is almost alive and we feel that it is part of us. It is our talents, thoughts, and inspirations. It is also our mistakes and faults. But it is us and we feel close to it. We now present the 1960 TALLY HO to you.

A. C. N.

Advertising

The Vogue

TALLAHASSEE, FLORIDA

Our 38th year

. . . of expressing our appreciation to the Student Body and Faculty for their faithfulness and confidence in this shop.

Bill's

NEW AND USED BOOKS
SCHOOL SUPPLIES

"We are grateful for your patronage"

107 South Copeland Phone 3-1066

TALLAHASSEE

CAMERA CENTER

- Cameras
- Film
- Lamps
- Projector Rentals
- Everything in photographic equipment

"Across from the Florida Theater"

123 N.MONROE PHONE 2-8771

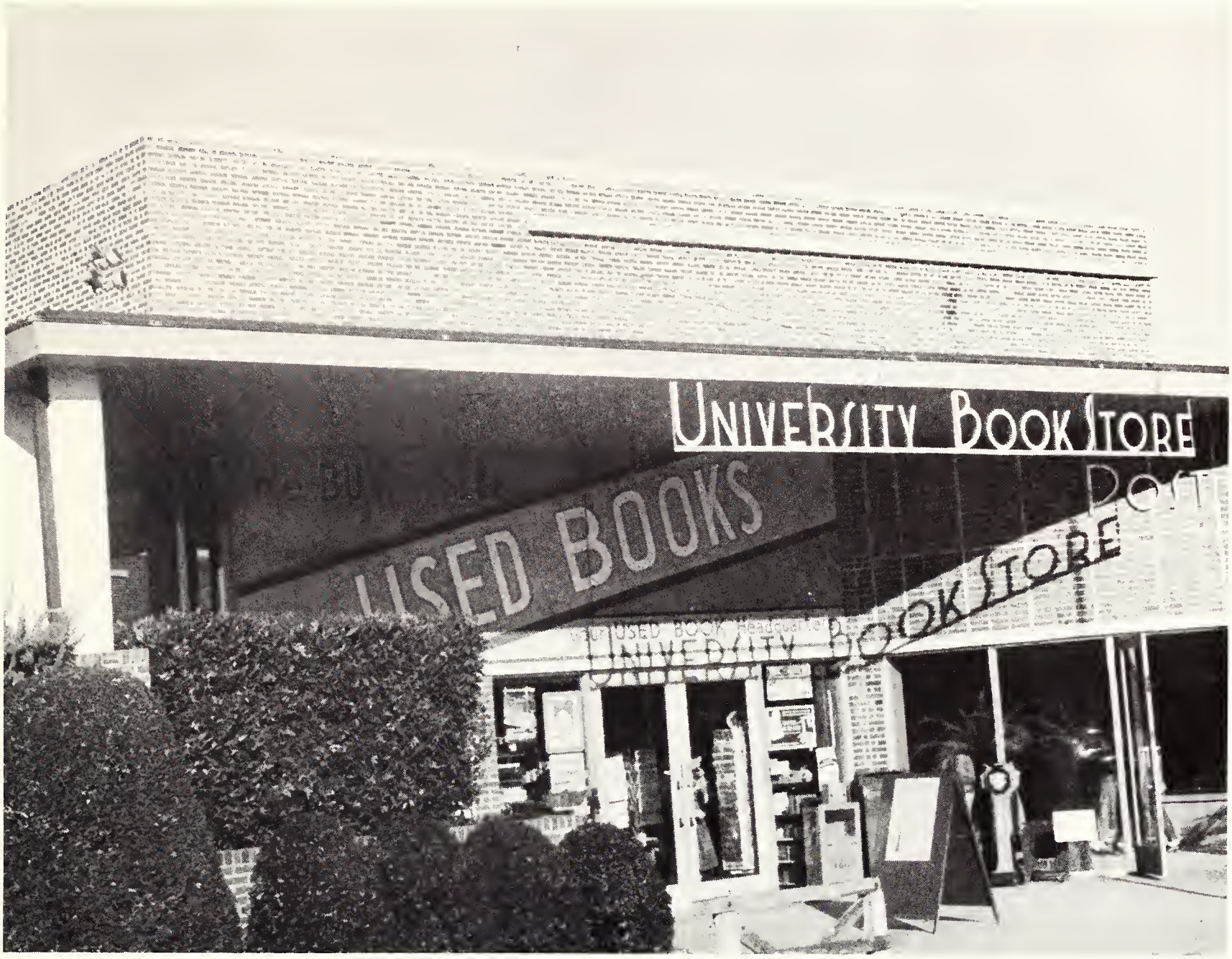

CONGRATULATIONS
Graduating Class of 1960

from your

UNIVERSITY BOOK STORE

"IN THE STUDENT CENTER"

TALLAHASSEE THEATRES

JENNIFER JONES

ROCK HUDSON

AUDREY HEPBURN

operating the

STATE THEATRE

CAPITAL DRIVE-IN THEATRE

PERRY HIGHWAY THEATRE

relax in comfort at your favorite theatre

GUY MADISON

JEFFREY HUNTER

JERRY LEWIS

CHARLTON HESTON

"I'M SORRY MISS, BUT THE TUITION IS STILL $90"

PENNEY'S

ALWAYS FIRST QUALITY!

MAKE

PENNEY'S

YOUR

SHOPPING

HEADQUARTERS

130 NORTH MONROE

THE SWEET SHOP

GOOD FOOD AT REASONABLE PRICES

"WHERE YOU MEET YOUR FRIENDS"

701 West Jefferson Phone 2-2617

jan's fashions

SPORTSWEAR - DRESSES

LINGERIE - JEWELRY

100 E. COLLEGE

"MARCH OUT OF STEP ONE MORE TIME AND YOU'RE THROUGH"

COMPLIMENTS

OF

THE HOLIDAY INN of TALLAHASSEE

THE PAUSE THAT REFRESHES.....

TALLAHASSEE BOTTLING COMPANY

MERLE NORMAN

Cosmetic Studio

INDIVIDUAL AND GROUP

Complimentary

Demonstration

204 E. PENSACOLA PHONE 4-3328

TOORA-LOORA GOLDFARB

Bertha Cooke

PENDLETON HEADQUARTERS

SCOGGIN'S

HI FI CENTER

STEREOS-HI FI SETS

RECORDS AND ACCESSORIES

NEEDLES GUITARS

SET REPAIRS

"EVERYTHING FOR YOUR LISTENING ENJOYMENT"

103 E. JEFFERSON PH. 3-0161

SILVER SLIPPER

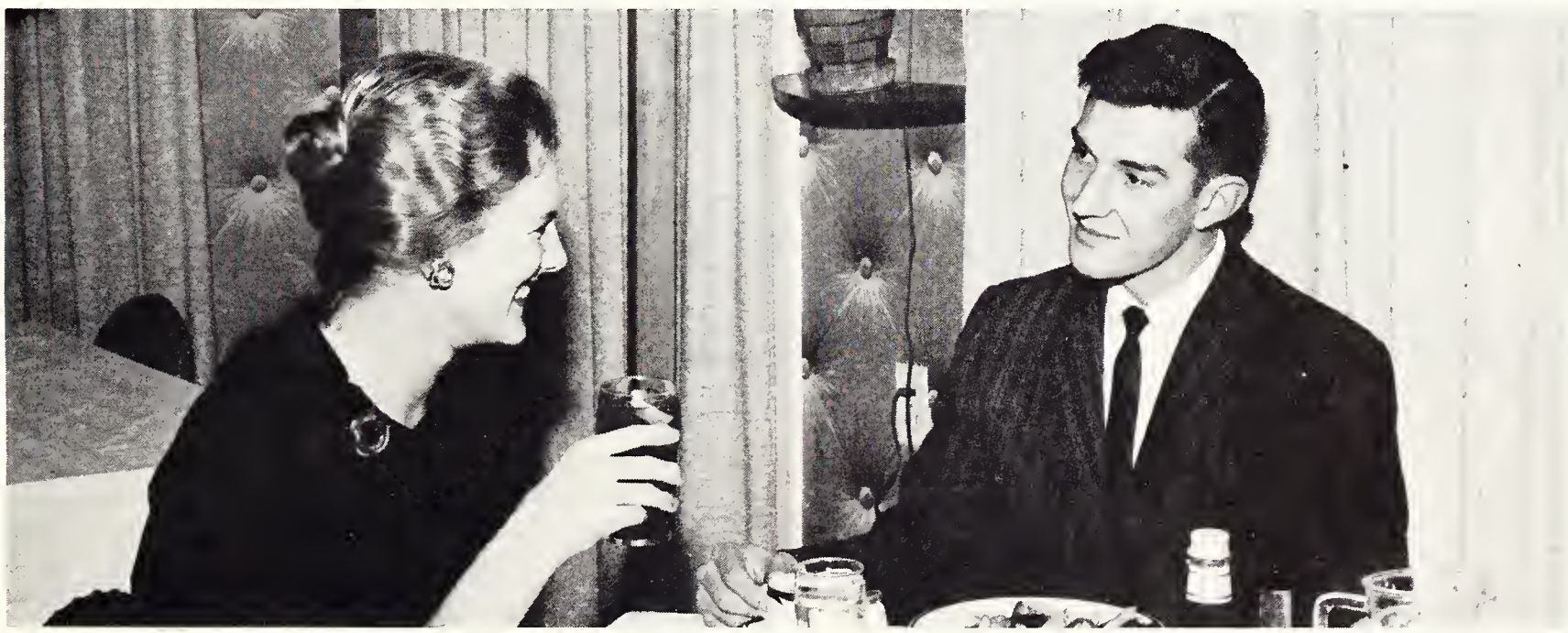

MEMBER OF:

THE DINER'S CLUB - ESQUIRE CLUB - GOURMET'S CLUB
BILL-THE-BANK - UNIVERSAL TRAVEL CARD

2000 SOUTH MONROE PH. 4-1266

ELEANOR SHOP

WHERE YOU ARE ALWAYS WELCOME;
FASHION CLOTHING AT BUDGET PRICES"

Sportswear . Dresses . Lingerie

108 SOUTH MONROE — PHONE 45646

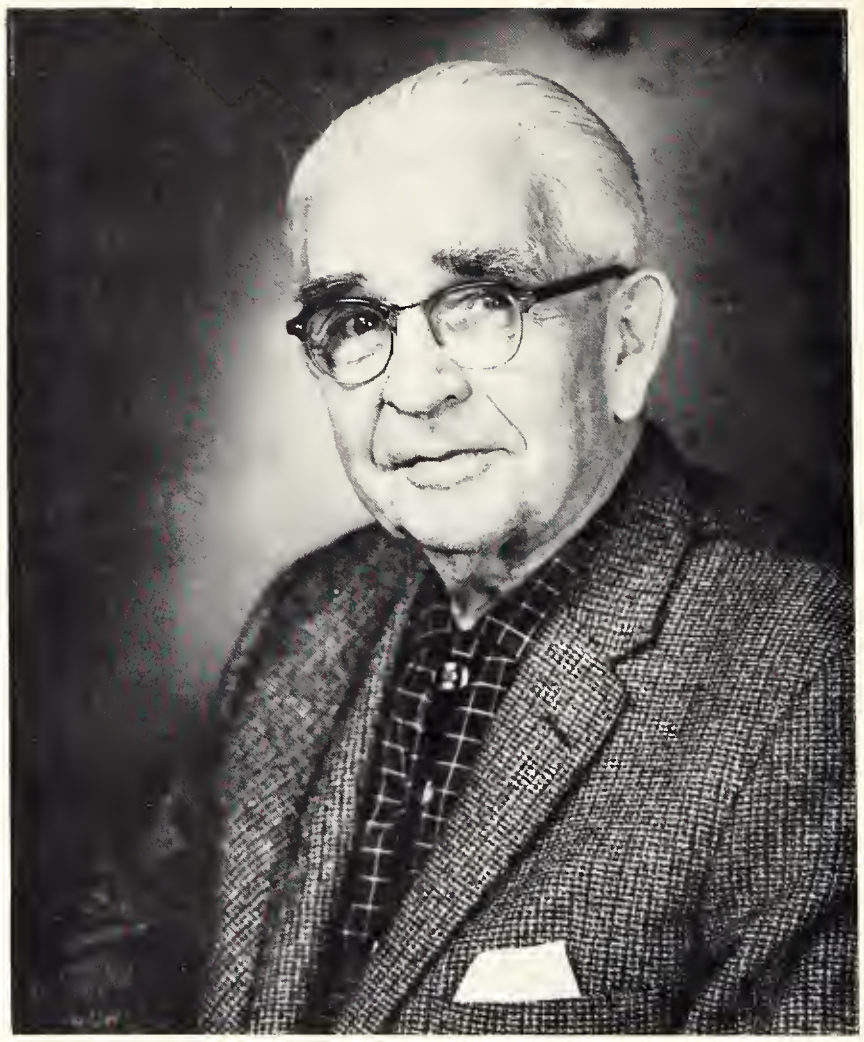

J. WILL HAWES, Rappoport Studios photographer, is known affectionately to the student body as Bill. He took his first professional picture at fourteen, and today, sixty years later is still going strong. The Tally Ho says, "Thank you, Bill".

STEERS

DELICIOUS CHARCOAL
BROILED STEERBURGERS

1818 W. TENNESSEE ST. PH. 4-7711

JIMMY RAGAN'S

SINCLAIR SERVICE

"WE CATER TO UNIVERSITY
STUDENTS AND FACULTY"

601 W. TENNESSEE

RAPPOPORT STUDIOS

LEADERS IN PHOTOGRAPHY SINCE 1905

OFFICIAL PHOTOGRAPHERS, 1960 TALLY HO

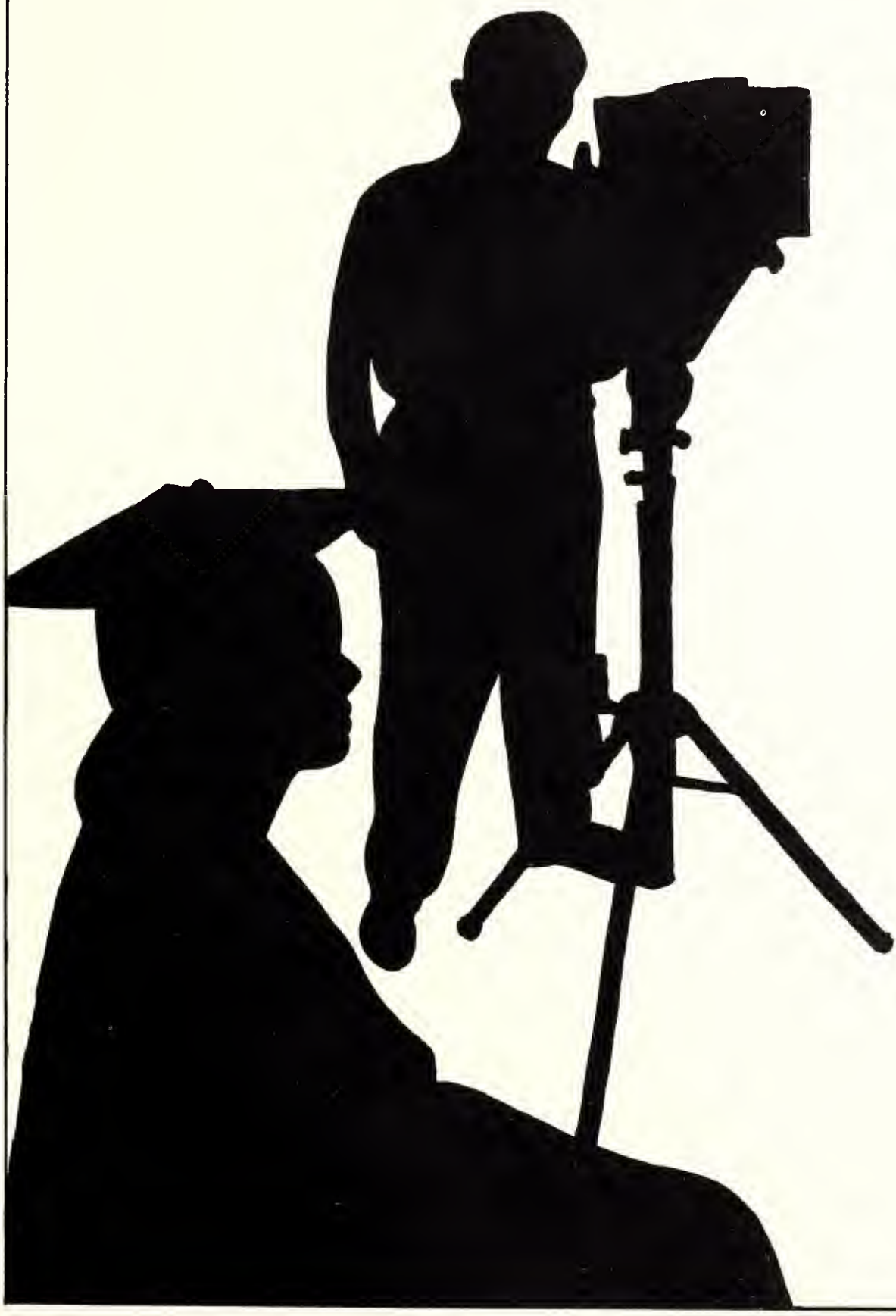

SCHOOL AND COLLEGE
PHOTOGRAPHERS

484 FIFTH AVENUE
NEW YORK 17, N.Y,

ROSE
PRINTING COMPANY
TALLAHASSEE • FLORIDA

PRINTERS
OF THE 1960
TALLY HO

QUALITY PRINTING
THROUGH
CREATIVE PLANNING

General Index

Abbott, Bernard James....122, 300
Abinanti, Lynda Lee..... 262
Abrahamsen, Jean Celia..177, 331
Adams, Carolyn Taylor..... 274
Adamo, Joseph J. 324
Adams, Donald Wayne.....302
Adams, Gus.....318
Adams, James George.....320
Adams, Mary Ann.....377
Adams, Patricia..... 276
Adams, Richard Milton....162, 300
Adams, Sally Adair.....270, 377
Adkins, Bonnie Gail.....377
Adkins, George C..... 190, 331
Ahrens, Merlin Rollo..... 176, 331
Akers, Sandra Joyce.....290, 290
Akins, Franklin M..... 377
Alberson, Brenda Lee.....278
Albert, Donald Galy.....311, 377
Albert, Jerry Eugene..... 306
Alexander, Don M. 302
Alexander, Phyllis.....266
Alkov, Robert Adolf..... 331
Allen, Elizabeth Gail..... 274
Allen, G. Iris.....377
Allen, Judith Gardner..... 264
Allen, Kathy.....294, 267
Allen, Mary Sue.....264
Allen, Raymond Frederick294, 304
Allsman, Joyce M. 262
Alsop, Katherine F. 124, 304, 377
Altenberger, Thomas..... 300
Aman, Jerolyn M. 377
Amann, Anne Pope.....377
Amaral, June Rosemary.....274
Ambrosini, Rena L. ..123, 286, 377
Ames, Ann B. 312
Ammann, Werner C. ..163, 314, 331
Amos, Elsie Joyce.....264, 377
Amos, Mary Joan..... 331
Anders, Nancy E. 377
Anderson, Claire L. 377
Anderson, Harriet Lee
167, 170, 176, 377
Anderson, Martha Laine.. 176, 377
Anderson, Roslyn Hill.... 199, 272
Andrews, Ann G. 292, 377
Andrews, James Roddy... 302, 331
Andrews, Norma Virginia.....331
Angel, Ann April..... 377
Angelotti, Michael Louis
184, 294, 312
Angus, Carol Ann..... 377
Ansley, Franklin J. 377
Appelberg, Mary Olivia..... 276
Apthorp, Jim W.
119, 146, 148, 185, 339, 316, 371
Arant, Marilyn.....278, 331
Archibald, Catherine Elizabeth
331, 149, 152, 198, 339, 292
Armstrong, Donald Richard.... 331
Armstrong, Tamsy Fain.....331
Armstrong, Thomas H. 320
Arnett, William Dale 162, 300, 377
Arnold, Margaret Ann.....331
Arnold, Bill Seward.....318
Arnold, Gerald Eugene.....331
Arnold, Nancy Stiles..... 272
Arnold, Ramon S.
146, 148, 339, 302, 371
Arnold, Rhoda L. 183, 258, 331
Arnow, Sara Linda..... 168, 331
Ascherl, F. Jackson.....381, 306
Ashbrook, Elizabeth.....262
Asher, Sandra J. 260, 377
Ashley, Waymon Mabry.....377
Ashworth, Rufus C. ..224, 225, 320
Askins, Thomas Hamilton.....311
Athanson, William E. 377
Atkinson, Betty J.....170, 270, 331
Atkinson, Joseph George.....331
Atlanson, William Everett.....312
Atwater, Nina Leigh.....286, 377
Augustine, Jack Felix..... 320
Austin, Linda J. 377
Austin, Sara Frances.....377
Avera, Caroline Lee.....120. 264
Avis, Florence L. 186, 274, 377
Ayala, Diana..... 331
Ayala, Gabrielle Ann.....187, 284

B

Baird, June N. 124, 292
Baker, Bill.....120, 302
Baker, Sue Marcotte..... 331
Balanky, Eugene F. 320, 377
Baldy, Carolyn Joan.....377
Balkcom, Helen Barberbee.....331
Ball, Dana..... 272
Ball, John Clifford.....332
Ball, Katherine Elizabeth
160, 199, 282, 332
Ballew, Martha Lee.....332
Balliett, Margaret Putt....260, 332
Ballou, Merle M. 187, 199, 260
Barber, Oris Vaughn.....320, 332
Barber, Patsy Leiman.....332
Barber, Raymond A. 332
Barfield, Jesse T. 185, 314
Barker, A. Lynda.....320, 332
Barker, Kenneth L....156, 180, 332
Barkman, Ronald L. 314, 332
Barnard, Gayle Elizabeth..... 276
Barnes, Juliette V. 377
Barnes, Lou A. 262
Barnes, Ray L. 302
Barnes, Steve C. 306
Barnette, Mary T. 266, 332
Barningham, Wayne Lee..... 332
Barona, Lou..... 299
Barr, Jane.....332
Barranco, Robert George..... 324
Barresi, Joseph Angelo.....377
Barry, Gerald D. 300, 332
Bartels, R. W. ...185, 296, 318, 332
Bartlett, Gretchen Sue
187, 199, 332
Bartlett, Sandra Mary.....377
Barton, Dennis Lynn..... 324
Barton, J. Carolyn..... 142, 332
Bass, Grace Richmond.....332
Bass, Robert Ernest.....332
Batchelor, Jo Ann.....199, 278
Bates, Barbara J. 284
Bates, Dowell B. 224, 318
Bates, Nancy Lee.....161, 284
Baucum, Warren William..... 299
Baxter, Charles Edward..... 332
Baxter, Joyce Lamb..... 292, 377
Bayless, James R. 158, 377
Baylor, Pamille Roselyn. 286, 332
Baymiller, Virginia F. 377
Bazzell, Harold R. ...237, 320, 333
Beamer, Samuel C. 314
Bean, Shirley Ada.....333
Beardsley, Carolyn..... 304
Beauchamp, Frances Octavia. 333
Beauchamp, Woodrow O., Jr. .. 377
Beazley, Jo Ann.....260
Beck, Karen Sue.....187, 284
Becker, Norma Ingrid.....333
Bedard, Bonnie Lynn.....290
Bedell, Martha Esmonia
120, 170, 175, 199, 262
Belden, Chic..... 318
Belflower, Charles L. 333
Bell, Alma Louise..... 377
Bell, Juliana Rosalie..... 333
Bell, Mary E. 122, 270, 333
Bellamy, Raymond Edward
122, 148, 211, 244, 318
Belote, Eleanor Elizabeth..... 378
Bendazi, Sandra..... 278
Bennett, G. Kem.....302, 377
Beranek, John R. 324
Berelsman, Janet M. 142, 377
Berger, Norma Jane.....292
Bergeron, Shirley Owen...157, 334
Beskind, Sandra Gwen
121, 149, 339, 334
Best, David Ryan..... 316
Betts, Martha Nell..... 377
Betts, Mary E. 143, 377
Bevis, Barbara A. 334
Bevis, Betty Ann 166, 199, 278
Bevis, Betty Joyce..... 274
Bewan, Camille L. 377
Beyer, Gilbert E. 304, 377
Bibby, Sheila Ann.....335
Bigbie, Walter Eugene..... 300
Bigelow, Ella Jean..... 281, 378
Bild, Barbara Ann.....335
Bild, Nancy J. 187, 258, 276
Billingham, Judith..... 378
Bills, Leah Katherine.....260
Billups, Lewis W. 300
Bird, Samuel N. 378
Birnhak, Bruce Ivan..... 311
Bishop, Ella Sue..... 318
Bishop, Martha.....274
Bishop, Mildred Elsie.....196, 274
Bivens, Nancy Lee..... 264, 334
Bize, Nancy..... 272
Blackburn, Glenna Fay..... 281
Blackford, Elizabeth Bland.....274
Blackwell, Janice Ella..... 262
Blake, Carol.....270
Blake, Charles H. 334
Blake, Mary Ann.....292
Blankenship, Margery A. . 304, 378
Blate, Edward M. 294, 322
Blessing, Katheryn G. 268
Blomberg, Howard M., Jr. 185, 334
Blount, Charles F. 155, 334
Blume, Louise E. 292, 378
Blumer, Bethany Margaret.....334
Blumer, Sharon Ouida
124, 266, 334
Boardman, Beverly G. 187, 284
Bodine, Caryl Ann ... 157, 282, 334
Boekee, Marie "Rixie".....274
Boesch, John Charles
162, 163, 181, 300
Bogue, Elaine M. 260, 334
Boltz, Daniel Robert..... 308
Boltz, Porter Carl..... 308
Bondank, Philip W. 324
Bone, Louise.....264
Bone, Mary-Lee 120, 264, 378
Boorom, William Burton.....304
Bostain, William Curtis..... 308
Bostick, F. Avaline..... 378
Bouknecht, William Lee..... 378
Boulware, Robert MacDowell, Jr.
163, 306
Bourquardez, Nancy Kay..... 281
Bowden, Joyce Mallard..... 334
Bowen, Joan Evelyn.....274
Bower, Thomas..... 334
Bowers, Carol Ann.....282, 288
Bowers, Edwin Cullen.... 192, 334
Bowers, James Jefferson.....303
Bowles, William Charles..... 302
Bowser, Virginia Lea..... 268, 334
Boyce, Susie Blackburn.. 120, 334
Boyce, Roberta Ann
142, 186, 196, 386
Boyce, William.....296, 334
Boyd, A. Jacquelyn
147, 149, 339, 270, 334
Boyd, Marilyn J. 166,381, 292
Boyer, Charles L. 387
Brackett, Charles Eugene.....334
Brackin, Janice M. 388
Bradbury, Beverly Anne..... 272
Braden, Gerald S. 324
Braden, Margie..... 286
Bradley, Sarah Jean..... 389
Bradshaw, Betsy R. 335
Bradshaw, Evelyn Ann.....335
Brady, Betty Ann.....335
Brady, Edward John..... 335
Bragg, Harriet Hope..... 390
Brand, Roy Croft..... 300
Brannen, Joseph Paul.....391
Brannen, Pat..... 184, 260
Brantly, Sara Lynn.....192, 335
Braswell, Jeannette Eve..... 286
Breese, Susan Elizabeth..... 272
Bregger, Margaret Berna.....335
Breitler, Alan L. 163, 170, 335
Bremier, Charlie.....316
Brennan, Ann Carol.....178, 292
Brickett, John F. 378
Bridger, Donna June.....290
Bridges, Emily Anne..... 272
Bridges, F. Sharon.....335
Briley, Paxton H. 308, 378
Brim, Loulyn..... 266, 378
Briner, Carole Elizabeth. 286, 335
Briois, Mary Frances.....174, 335
Broadwell, Dorothy L. 286
Brock, Jerry Cecil..... 320, 335
Brocksmith, John A. 378
Broer, Larry Richard..... 335
Brogdon, Charles William..... 378
Brokaw, Sandra Kay..... 335
Brooks, Naomi 262, 378
Brosman, Robert Lamar.....302
Brosseik, Betty Jo.....290
Brotherson, Mary Ann..... 266, 378
Brown, Barbara Rose.....378
Brown, Bill..... 211, 324
Brown, Bruce.....320
Brown, Charles David.....391, 324
Brown, Connie Lou..... 274
Brown, Dwight D. 294, 306, 306
Brown, Gene Delane.....308
Brown, Harry M., III.....378
Brown, Julie R. 378
Brown, Marjorie Ellen.....335
Brown, Nancy Lee..... 335
Brown, Norma Lee..... 282, 335
Brown, Paul D. 335
Brown, Roxane Lietch..... 266
Brown, Sandra W. 335
Brown, Winifred E. 378
Bryan, Frances Anne.....290
Brubaker, Jean Sue..... 276, 335
Brundage, David Lewis.....300
Brushwood, Harry Dale..... 300
Bryan, Barbara.....378
Bryan, Robert Stuart.....311
Bryan, William
120, 148, 339, 316, 335
Bryant, Gloria.....187, 284
Bryant, Russell F. ..177, 318, 378
Bua, Donald Harry..... 335
Bucklew, Elizabeth.....272
Buckley, Judith Paula..... 336
Buhl, Linda Gail..... 268
Bunting, Judith..... 264, 336
Burch, Ernest William, Jr.383, 302
Burgess, Vonda Early.....270
Burgstiner, William A. 302
Burkhardt, William Ch. 183, 336
Burkhart, George Edward.....324
Burks, Barbara.....266, 336
Burks, Jane.....266, 378
Burkwall, Pat..... 378
Burnett, Kenneth Fredrick..... 336
Burney, Jolinda.....281
Burns, Sandy Jean ...178, 274, 336
Burt, Mary M. 281
Burton, Joyce M. 143, 268, 378
Busbia, Arthur M. 318, 336
Bush, James Roland.....336
Bush, Marilyn L. 186, 281, 378
Bush, Sandra Camille..... 262, 378
Buss, Dave R. 318
Bussard, Karol Kay.....272
Bussey, Clayton Edward.....324
Bussman, John F. 306
Butler, Carl H. 148, 324, 378
Butler, Diana M. 166, 167, 378
Butler, Elynor Elizabeth
123, 294, 272, 336
Butler, Ronald Wayne..... 159, 300
Butler, Susan.....274, 378
Butler, Thomas L. 336
Butterfield, Frank M. 318, 336
Buttner, Fred A. 324
Buzzard, Penny Jean.....187, 278
Byer, Jeannette E. 292
Byerley, William H. 299, 336
Bynum, Glenda Gayle..... 276
Bynum, Richard Frank..... 324
Byrd, Robert William
120, 153, 302, 378

C

Cain, Evelyn May..... 187, 296
Cain, Ronald Denver..... 164, 336
Caione, Angela..... 268
Cajoleas, George J. 324
Caldwell, Gordon F. 306
Caldwell, Joanne Adelaid.....336
Calhoun, John C., Jr.
185, 318, 336
Calhoun, Sandra J. 199, 274
Calhoun, Thomas B. 316
Callaway, Jay Charles.....300
Callison, Marcia Ann.....274
Calvert, Anne Stuart.....281
Calvert, Beverly Anne.... 49, 260
Calvert, Roberta Lee
158, 184, 260
Comacho, Henry..... 184, 312
Cameron, Laura M. 378
Cameron, Martha Anne.... 290, 336
Campbell, Charlotte
167, 286, 336
Campbell, Hilda Raye.....336
Campbell, Janice Elodia..... 266
Campbell, Margaret Patricia...336
Campbell, Mary L.....167, 304, 336
Campbell, Mike I. 314
Campbell, Philip D. 314
Campbell, Rebecca Lynn.....270
Cann, Allison Louise..... 268, 378
Cannon, Linda..... 262
Cannon, Roy.....306
Cannon, Selby.....381, 262
Cantey, Patrick Speight, Jr. ...314
Capps, Betty Cecile.....336
Carlile, Richard Clayton..... 306
Carlson, Don L. 183, 324, 378
Carlson, Roy Francis..... 300
Carn, Neil Gilbert.....311
Carnes, Robert T. 308
Carney, Sheila R. 268
Carpenter, Nona..... 167, 337
Carrison, Jean E. 378
Carroll, Charles Mark..... 314
Carroll, Ewing Whitfield, Jr. .. 337
Carroll, James Davis.....302

C-J . . . . Index

Carroll, Linda Lee ..160, 304, 337
Carson, William S. 302
Carter, Linda Nell 378
Carter, Marolyn Ann 262
Carter, Robert Tim 302
Casciola, Sue Ann 184, 378
Casey, David Harold 337
Casey, Kay 187, 284
Cash, Manuella B.
141, 297, 276, 378
Cash, Nancy Sarah 166, 278
Casteel, Robert R. ...224, 299, 337
Caswell, James H. 306
Caswell, Laura Bess 260
Cellon, Nancy Louise 266
Chakeres, Xenophone Andrew .304
Chambers, David Ralph
180, 182, 337
Chambliss, Julia Ann
149, 178, 284, 337
Champion, Beverly L. 111, 378
Chapman, Marcia 262
Chapman, Sandy M. 276
Chase, Judy Ann 266
Chase, Valeria 266, 337
Chase, Virginia Joan 266
Chason, John Thomas 337
Chastain, Loretta Meade 268
Chaykin, Arthur Stuart 322
Chazarra, Betty E. ..164, 192, 379
Chazel, Dorothy O. 278, 379
Cheek, Lillian Tanise 264
Cheely, Jewell Naomi 154, 379
Chesser, George D. ..181, 190, 337
Chevalier, Charlene Janice 337
Chiles, Laura 284
Christian, Alice Jean 167. 337
Christian, Katie A. 290
Christy, George C. 304
Chronister, Ronald Ray ...314, 337
Church, Constance 278
Church, William J. 337
Ciccarello, Joyce J. 308
Cichowski, Clare F. 379
Clapper, Judith Ann 178, 379
Clardy, Sara Frances 337
Clark, Carolyn M. 187, 266, 337
Clark, David W. 379
Clark, Diane 379
Clark, Dorothy H. 149, 160, 337
Clark, Frederick W. 308
Clark, Irving T. 304
Clark, James Christian 314
Clark, Jeff B. 299
Clark, Marion 120, 153, 306
Clark, Ronnie Edward
119, 120, 296, 337
Clarke, Pauline Eaton
124, 183, 284, 337
Claxton, Robert N. 379
Clayton, Pamela Joy 278, 379
Clayton, Robert Justin 337
Cleary, Elizabeth Justin. 274, 337
Cleland, Nancy Ruth 379
Clemens, Mary Ellen 338
Clements, Ann M. 160, 260, 338
Clements, Buch 302
Clements, Mary Margaret 274
Clendenon, Sharon Mae 276
Cleveland, Carol Louise 264
Clift, Sandra Mae 304, 379
Cline, Cornellius W. 300
Clinger, Anthony R. 318, 379
Cloud, Calvin 314, 379
Clow, Mary Elizabeth 281, 338
Coachman, E. Joan ..133, 276, 379
Coachman, Shirley M.
124, 133, 157, 276, 379
Cocchi, G. Joi 268
Colerri, Jeannette Dickerson ..338
Colby, Robert W. 156, 180, 338
Cold, Ronald F. 338
Cole, James Lewis 320
Cole, Sandra Lorelle 164, 284
Colee, James Richard 315
Coleman, Elizabeth Bechtel
177, 338
Coleman, Hume Field 302, 338
Coles, Barbara Jeanne 338
Collar, Bette Claire
166, 187, 258, 278
Colley, Carol Sue 266
Colley, Lois Jacquelyn 338
Collier, Jane M. 272
Collins, Dorothy Ann 264
Collins, Gwynn Marie 262, 379
Collins, Thomas A. 379
Colter, Joan Dianne 284, 338
Combs, John L. 338
Combs, Joyce E.
42, 119, 147, 149, 292, 372
Compton, Danlene 183, 379
Cone, Byron David 379
Conger, Patricia Ruth 338
Connell, Anne Evans 274, 338
Connelly, Antoinette Marie
196, 338
Connolly, Jeanne Elizabeth ... 338
Connolly, Lois Elaine 268
Connor, Beverly Rae 282
Connor, Maryanne 268
Conover, Patrick William 312
Conrad, J. Marshall 302
Conrad, Linda Kay 282
Cook, Victor Joseph 320, 338
Cooke, Douglass R. 379
Cooke, Joseph D., Jr. 163, 320
Cooke, Sandra Dores 196, 284
Cooley, Marcia Ann 178, 379
Coons, Sharon Ann 282
Cooper, Ida Elizabeth 187, 286
Copeland, Willou J. 56, 57, 272
Copps, Beverly Ann 338
Copps, Michael Conner 338
Corbett, Rick 315
Corbin, Charles Lynn 379
Core, Bonnie L. 266
Corliss, John E. 338
Cortright, Earle Dustin, Jr. 316
Cosper, Mrs. J. O. 290
Costin, Martha Lee 260, 338
Cotton, Bill 226, 318
Counter, John A. 120, 302, 339
Cousins, Harry Richard 339
Cowan, Margaret Lee 379
Cowan, Richard A. 339
Cowart, Frances Martin ...286, 339
Cowell, Laurie 276
Cowell, Penny 167, 379
Cowie, Preston Edmonds 299
Cowle, Marianna 339
Cox, Cynthia Suellen 270, 379
Cox, Emma Jean 339
Cox, Julanne Marsha 196, 264
Cox, Mary Thomas 264
Coxe, Carol Louise 380
Craig, T. Dwain 339
Crane, Carolyn L. 167, 380
Crawford, Barbara Jane 282
Crawford, Gwenda Carline 340
Crawford, Janie D. 380
Crawford, Jesse Keith 380
Crawford, Kay F. 380
Crawford, Lynda Ruth 282
Crawford, Thomas M., Jr. 340
Creighton, Linda Sharon 380
Cribbs, Loy Ann 380
Crisp, Joanne 380
Crittenden, Susan Harriet 292
Cronin, Dorothy Anne 157, 276
Crook, Lucy Ann 380
Crosby, James Wilson 300
Cross, Constance Elizabeth ...340
Crowder, Linda Carroll 260
Cruz, Michael Joseph 299
Cubbon, Sarah Jane 270
Culley, Leigh R. 290, 340
Culpepper, B. Jean 262
Culpepper, Katharine Shaw 340
Cumming, David Christopher .. 318
Cunningham, Donald Clark 304
Cunningham, Frances Carolyn
184, 187, 284
Cuppett, Carolyn V. 260, 340
Curran, Maureen Frances 284
Curry, Gayle 274
Curry, Kathleen Margaret 272
Curtis, Mary Virginia 380
Curtiss, Judith Irene 185, 380
Cushing, Sylvia M. 340
Cushing, Thomas Folger 300

D

Dahl, Susan Arlene 380
Dale, Annalane 187, 260, 380
Dale, David M. 120, 302, 340
Dale, Jane Elizabeth 276, 340
Dale, Ondina 380
Dame, John Walter 304
Dancy, Martha Olive 340
Daniel, Barbara Reed 196, 286
Dannelley, Larry Joseph. 315, 340
D'Aoust Pierre J. 300
Dart, Ann Lynda 268
Darsey, Leonard Shepherd 340
Darwick, Doris 198, 340
Daughtry, Sandra 198, 270
David, Robert F. 182, 380
Davidson, Mary Jane 274
Davies, Doug Charles 300
Davis, Anna Louise 304
Davis, Beverly Jane 260
Davis, Doris 154, 193, 380
Davis, Dorothea W. ..124, 317, 282
Davis, Frank 308
Davis, Frank L. 238, 239, 318
Davis, Gloria Yvonne 264, 340
Davis, I. Coleman 324
Davis, Jack Dean ...224, 226, 320
Davis, Jane Lee 262, 340
Davis, Mary Wood 272
Davis, Ronald Clifton 222, 340
Davis, Sandra Ellen .166, 281, 340
Davis, Thomas Donald 340
Davis, Virginia G. 380
Dawson, Jan I. 186, 276, 340
Dawson, Peggy Elaine 282, 380
Dawson, William Lee 306
Day, Janice Adele 268
Day, Mary Alice 264
Day, Naomi Annette 186, 380
Dean, Wesley H. 340
Dear, A. Tyrrel 312, 341
DeArmond, Oren (Mrs.) 281
DeBruhl, Robert R. 156, 341
DeCola, Jeff C. 380
Dee, Lawrence L. 306
Deeson, F. Ramona 260, 380
DeFelice, Louis John 123, 324
DeFore, Nancy Elizabeth 270, 341
Degnon, Thomas Philip ...135, 312
DeHart, Betty L. 144, 264, 380
DeHart, Stanley C. 341
DeHaren, James A. 302
Delavan, Virginia F. 134, 380
Delk, Charles Lee 315
Del Vecchio, John Richard
300, 341
Demas, Alexandria N. 380
Demmon, Ted D.
126, 155, 324, 341
Denman, Nancy Gail 380
Dennis, David William 380
Denny, J. Ellis (Mrs.) 286
Dent, Betsy 262
DePue, Mrs. Katherine W. 276
Derrick, Cecily S. 161, 281, 341
Desmond, Kathryn Margaret
149, 187, 282, 341
Deutsch, Donna M.
186, 198, 270, 380
DeValle, Virginia S. 292, 380
De Vone, Sharon Lou 270
DeWitt, Bernard H. 341
Dickson, Maureen Ruth 341
Diehl, Margaret A. 380
Diehl, Penelope C....154, 266, 380
Dillon, Laura W. 286
Dills, James R. 304
Diulus, Fred E. 184, 315
Dixon, James Edward 300
Dixon, Jean Anne 341
Doan, Phung Ven 380
Dolan, John Edward 341
Dolfi, Carole Ann 380
Donahey, Gehre J. 311
Donath, Carlyn Ann 304, 380
Donaway, Jerry W. 316
Donnelly, Betsy 274, 380
Dorsett, Earl Howard 300
Dorsey, Linda 262
Doster, Daniel H. 302
Doty, Ellen Ann 268
Dougherty, Jan I.
123, 154, 282, 380
Douglas, Phyllis 276
Douglas, Terry Carol 304
Douglas, Martha 272
Dow, Letitia Adair 278
Dowdell, Caroline Jane 264
Dowdy, Nancy Arleene 274
Dowling, Dorene 274
Dowling, Nancy Jean 177, 380
Downey, Kathleen Marie 268
Doyle, Jamie Laura 161, 341
Dozier, Vivian Ann ..155, 266, 380
Driver, Paul L. 380
Drum, Ted Ervin 163, 302, 380
Drummond, Robert F. 318
Duane, William Ford 316
Duby, Mark Donald 311
Duey, Bobbie Nell 124, 304
Dukes, James Franklin 302
Dunaway, D. Faye 380
Duncan, Dorothy Gail 278
Dunk, Christina Patricia 276
Dunlap, Jack Walton 302
Dunlap, Richard Allan 316
Dunlap, Stephen Eugene ..221, 318
Dunning, Virginia 187, 284
Duren, Kathryn Inez 276
Durrance, Johnnie Leah .. 170, 380
Durst, Mildred I. 380
Dye, Michael Wayne 380
Dyer, George 318
Dyke, E. Joseph 302

E

Eadie, Norma Jean 268, 380
Eason, Sandra L. 380
Eastman, Blanche Marie ..124, 270
Echols, Frank Howard 302
Eddins, John F. 156, 181, 341
Eddy, Sunshine 141, 306, 341
Edgar, Paula Ruth 304, 341
Edgar, Urda Karen 264
Edwards, Carlton Wayne 302
Edwards, Deanna Lee 380
Edwards, Denise Patricia 304
Edwards, Jennifer 284
Edwards, Lorain J. 381
Edwards, Mary Louise
149, 152, 284, 341
Edwards, Merrill J. 159, 381
Edwards, Patricia Ann 381
Edwards, Suzanne Elizabeth
258, 262, 341
Edwards, Sylvia E. 381
Egan, William C., Jr. 381
Eichert, Phyllis Rae 278
Eichinger, Margie E. 381
Eide, Paul E. 341
Eikenberry Rowe Ellen 274
Ekman, Edward Allan 319
Ekman, S. Karen 292, 381
Elam, Boyt Lee 296, 304
Eldredge, Ann Glenn 304
Elliott, Barbara 260
Elliott, Carole Jean 157, 341
Ellis, Charles Dave 320
Ellis, Mary Carolyn 341
Ellison, Eloise 381
Elmore, William Jerome 342
Elvena, Ronald G. 300
Elvery, Martha A. 196, 286, 342
Elwell, Richey 316, 381
Emptage, Sally Ann 276
Emptage, Susan J. 381
Engert, Beverly Faye 342
Englund, Nancie 278
Eshleman, Linda Ruth 381
Espey, John Richard 315
Eubanks, Donna Joan 381
Eubanks, John Richard ... 180, 342
Evans, Gerald Kent 342
Evans, Mary Judith 262
Evans, Ollie L. 316
Evans, Thomas D., Jr. 300, 342
Evers, Aldene Ruth 342
Ewald, Arthur M., Jr. 381
Ewing, William S. 307
Exum, Bobby E. 304
Exum, Frances B. 196, 304, 381
Eyster, Jo Elen 196, 304

F

Fain, Carolyn Ann 290
Fain, Emma Jean 282
Fain, Frances Abigail 282
Fairnington, William J. 319
Falconnier, Donna 144, 270
Falmlen, Rae Ellen 381
Fappiano, Barbara Jane 342
Farb, Myron 174, 322
Farls, Joseph P., Jr. 180, 342
Farmer, Carl Lewis 300
Farnell, Crockett 302
Farrior, Jennie Finley 274
Fazio, Donald Fredrico 304
Fazio, Mario 304
Feagles, Cheryl Lee 342
Fearington, Paul Mercer 302
Fedor, Samuel D. 224, 226, 381
Fehlberg, Susan C. ..187, 274, 342
Ferguson, Patricia Jean ..269, 342
Fernandez, Betty Joyce .. 282, 342
Fernandez, Irene Yolanda 342
Fernandez, Mary Lynn 290
Fernandez, Peter Alan 307
Ferqueron, Margaret E. 342
Fetterley, Laura E. ..154, 177, 381
Ficarrotta, Katherine Jo 381
Field, M. Carolyn 269, 381
Fields, Edgar, Thomas
180, 181, 183, 342
Fifield, Grace 284
Finchum, Jane L.
184, 381, 292, 381
Finchum, Phyllis Ann 342
Findley, Nancy Jeanne 381
Fink, Richard B., 11 ..... 322, 322
Finn, Patricia Ann 44, 292
Fischer, Susan 286
Fisher, Chris A. E. ..132, 274, 342
Fisher, Frances Evelyn 342
Fisher, Joyce Helen 199, 274
Fisher, Kenneth F. 311
Flandreau, Dennis R. 153, 308
Fleming, John Harlie 300
Fleming, Peggy O'Neal 381
Fleming, Walter James 300
Flesher, Molly 147, 149, 342
Fletcher, Kay Charlotte .. 266, 381
Floyd, Gwendolyn Sue 154, 381
Flynn, Anna Clare ...166, 167, 381

Fohl, Robert Orr 316
Folino, Peter Anthony 321, 320
Folson, Permelia Anne
166, 186, 292, 342
Foltz, Carol Louise 343
Ford, John Edwin 312
Ford, William Harley 299
Fordham, George Edward
190, 315, 343
Forrest, Helen H.
124 124, 186, 194, 286
Forrester, Joan Suzanne 274
Fouts, E. Kay 290
Fowler, Joseph A. 185, 324
Fox, James Lee 299, 343
Fox, Srewart Bell, Jr. 343
Fox, Virginia Joyce 264
Foy, Evelyn 284
Fraleigh, Helen (Tutter) 284
Fraleigh, Nancy Lou 183, 284, 343
Franklin, John Russell 302
Fraser, Andrew W. 343
Fraser, Marjorie Kathleen 269, 343
Fraser, Nancy Jane
147, 149, 258, 343
Frazier, E. Ivylyn
177, 182, 199, 264
Frazier, James M. 320, 382
Freck, Carley Ann 382
Freed, Barbara Lee 276
Freeman, Janice Elaine.. 49, 278
Freeman, Jeanne Louise 260
Freeman, M. Judith 272
French, Douglas Stephan 307
French, Lynn Isabelle 269, 343
Fretwell, Sheldon E., Jr. . 311, 343
Freudenstein, Roger L. ... 227, 319
Frey, Susan Jane 276
Frick, Zona P. 292
Friedrichsen, Lewis Johnson . 324
Friend, Cynthia 276
Frill, Twila Ann 382
Fry, Georgiana Jean 135, 382
Fugate, Virginia Kimbrough ... 290
Fulkerson, Fred 308
Fulton, Donna Kay 274
Fussell, Tommy J. 307

G

Gaddis, James Marvin 311
Gailey, Barbara J. 187, 194, 286
Galbraith, Minora F. 199, 290, 382
Garcia, Loretta H. 343
Garcia, Sandra Marie 343
Garner, Ellen, Jane 292
Garner, Patricia Gayle 199, 262
Garrett, Marvin Alvin
180, 183, 307, 343
Garrett, Michelle Ann 276, 382
Gartman, Carol Y. 142, 156, 343
Gaskin, JoAn 278
Gaskin, Mary Jean 286
Gattis, Donald L. 153, 181, 316
Gauthier, Paulette B. 266, 382
Geer, Ada Alice 272, 343
Geer, Juanita H. 299
Geiger, Norma Gayle 269
Genders, Curtis D. 207, 308
Gens, Harold F. 343
Geoghagan, Buzz 315
George, Doris Ann 343
George, Jane Marie 264
George, Joan 187, 284
George, Margaret Lynn 187, 270
George, Molly 157, 270
Gernhard, Judith Mae 292, 382
Gerhard, Marvin Wilbur 312, 343
Getzen, Mary Jane 284, 343
Gibson, Dannye Carol 382
Gibson, Pamela F. 382
Gibson, Paul E. 180, 343
Gibson, Sandra Lee 177, 382
Gibson, Suzanne P. 382
Giella, MaryGrace Pauline 343
Gilbert, Barbara Dianne .. 281, 382
Gilbert, Sandra Sue 344
Gilbert, William Peake 312
Gilburts, Geraldine Ann 344
Gillespie, Joan Wylie 305
Gillespie, Mary Gail 305, 382
Gillham, Frances Monty
123, 147, 149, 333, 344
Gillis, James Hilton 300, 382
Gillis, John Andrew 344
Gilmore, Dorothy Ann
184, 187, 292, 382
Gipson, Patricia Watkins . 160, 344
Girtman, Marianna
120, 199, 292, 382
Giunta, Richard Samuel 307
Givens, Bobby Lee 382
Givens, Johnie Fred 382
Gladding, Margery Daley . 276, 344
Glass, Geraldine K. 344
Gobie, Kathryn Ellen 264, 382
Gocke, Paul F., Jr. 344
Godfrey, Marjorie Nan 292, 344
Godfrey, William Clark 324
Godin, Diane Elizabeth 344
Goldsworthy, Kay Marie 264
Goldwasser, Susan W. 382
Gonzalez, Hugh Lambert 344
Gonzales, Nick D. 319
Gonzalez, Rhoda Mary 187, 284
Good, Jerry Paul 304
Goodman, Gary Gordon 312
Goodman, Gerald L. 324
Goodwin, Effie Zipperer 344
Goodwin, Elizabeth Lyle 290
Goodwin, Nancy L. 344
Gordy, Marcia Ann 286, 344
Gormley, Linda Marion
57, 222, 223, 282
Gortemoller, Theo B. 382
Gossman, Jane Marie 344
Gotshall, Sally Ann 278, 382
Gotthardt, Gail Louise 258, 278
Gould, Francis H. 382
Grady, John Patrick 344
Graham, Polly 286
Graham, Rosemary Elizabeth .. 290
Graham, Virginia Joyce ... 284, 344
Gramling, Carol Ann 278
Gramling, Charley Archie 308
Grant, Audrey Mae 270, 344
Gravlee, Elizabeth Louise 269
Gray, Albert Downing 316
Gray, Jerold Madison 319
Grear, Robert Shane, Jr. .. 180, 344
Green, Cynthia 344
Green, Virgil Samuel 307
Green, William J. 124, 296, 315
Greene, Errol Lynn 382
Greenwood, Bruce 382
Greenwood, Patricia Ann . 157, 276
Gregory, Bascom A. 382
Gregory, Jeanie 274
Gregory, Martha 262
Gregory, Mary Phyllis 262
Gregory, Thomas Harlan 344
Gridley, Jane Ellen 282
Grieser, Elaine M. 292, 345
Grieser, Mimi Ann 292
Griffin, Carolyn Commyns
120, 264, 345
Griffin, Lucy Ann 382
Griffin, Waylon D. 345
Griffis, Sam 299
Grigsby, Patricia Yvonne 187, 270
Grimsley, John Gall 114, 122
146, 148, 178, 211, 357, 319, 345
Grizzard, Claude Hardin
148, 167, 185, 357, 316
Grodzicki, Ray J. 320
Grogan, Owen Ross 345
Groover, Mary Elizabeth .. 278, 345
Groover, Melanie F. 382
Gross, Annette Marian 266
Gross, Nancy Marie 345
Gross, Peggy Ann ... 187, 276, 346
Grow, John David 160, 316
Grubbs, Mary H. 187, 262, 346
Guerra, Michael Albert 300, 346
Guglietta, Lorraine C. 382
Guice, Mary Ann 157, 276, 346
Guilbert, Sandra Anne 274, 382
Guinand, M. Matile
130, 144, 175, 282, 382
Guinta, Joyce J. 183, 305, 382
Gunn, Elizabeth Lois 382
Gunn, Mary Jean 264
Gunnels, David Philip 303
Guthrie, Patricia C. 277, 382

H

Hackett, Peggy Anne 120, 262
Hadert, Ginger 292
Hafele, James F. 303
Hagan, Diane 272
Hagar, Thomas L. 316
Haige, Diane V. 187, 305
Hailey, Joaquin 312
Haines, Alan P. 320
Hair, Anita E. 382
Hair, Carol Frances 199, 305
Hair, Mattox S. ... 163, 296, 357, 373
Halbach, Victor M. 120, 308
Hales, Alta Ann 382
Hall, Frances 258, 270
Hall, Jeane Elizabeth 278
Hall, Kay Newton
149, 152, 177, 357, 281, 346
Hall, Mary Linda 382
Hallisey, Susan Elizabeth 281
Halliwell, Harry A. 346
Halman, Carolyn Sue 382
Halverstadt, Anne Louise 260
Hambright, Mary Catherine
161, 346
Hamilton, Bess L. 320
Hamilton, Hilda 346
Hamilton, Laura Ann 382
Hamilton, Sarah Jonath 292
Hamlet, Barbara Joan 346
Hamlin, Mike Estill 307
Hammer, Sara Ann 284, 382
Hancock, Geraldine Hope
120, 383, 281, 346
Hancock, Jonnye Annette 141, 346
Hand, Betty Jean 124, 382
Hannah, Harryette J. 292, 382
Hannah, Peg 272
Hansell, Mary Edwene 382
Hansen, Hans Erie 304
Hansen, John Magnus 346
Hanshaw, Linda Ann 346
Hanson, Barbara Elaine 346
Hanson, Barbara Louise 270
Hanson, Ingrid 264
Harbin, Dora I. 278
Harbourt, Stanley W. 346
Harby, Hazel Elizabeth 305
Hardy, Nora Nell 293, 382
Hardy, Ray Gerald 383
Harrell, Bobby 308
Harington, Edith H. 383
Harris, Emily Hunt 260
Harris, James W., Jr. 383
Harris, Lynette E. ... 170, 176, 346
Harris, Webster Gerald 299
Harris, Yolanda 167, 260
Harrison, Barbara Ann
258, 281, 346
Harrison, Ron 346
Harmon, Mary Eleanor 272
Hart, Karl V. 168, 346
Hart, Peg 274
Hart, Sarah McColl 294, 285
Hartley, Charles Ralph 346
Hartz, Ella Jean 199, 282, 383
Harvey, Gay 274
Hasell, Barbara Lee 272
Haslinger, Jacquelin Alice 346
Hatcher, Beverly Earle 266
Hatchett, William Joseph, Jr. . 311
Hatton, Dottie
147, 149, 177, 357, 196, 305, 373
Haven, Eliza H. 199, 383
Hawes, Edna E. 383
Hawkins, Charles L. . 153, 320, 383
Hawkins, Jacqueline Nadine .. 347
Hawks, Ronald Emrick 324
Hay, Eva Louise 290
Hayden, Gayle Haskell 305
Hayden, John Harold 304
Hayes, Lenora James 383
Haygood, Beverly Neal 286, 383
Haynsworth, Jacqueline 282
Hays, Edwin C. 383
Haywood, Jeanette 383
Hazelton, Ronald Edward 312
Headley, Mary Martha 281
Heard, Kathryn Sue 383
Hearn, Janet G. 285
Heddon, James L. 383
Hefele, Patricia Gayle 278
Hefele, Ray E., Jr. 383
Hegedus, Holly Helen 270
Heinberg, Jerome L. 299
Helgemo, Steve Leif 300
Henderson, Nancy Lee
126, 177, 260, 383
Hendricks, Carol Millay 264
Hendrickson, Barbara Ann 285
Hendrickson, Hebert E. 300
Hendrickson, Sue-Ellen ... 187, 383
Hendriksen, Carol Jeanne 262
Hendry, Patricia Ann 272
Henley, Jane Ruth 383
Henne, Alfred M. 383
Henry, Donald Eugene 347
Hensley, Marian Jane 269, 347
Henson, Sandra Jean 383
Herring, Jack LaRue 383
Herring, Jerreann 262
Herson, Paddy Jane 270
Hertzberg, Arthur G. 383
Herzog, Ellen 383
Hickman, Bera Barnett 281, 347
Hickson, Buddy 303
Hickox, Joe E. 307
Hiers, Valeria Jean 293, 383
Highnam, Sally Gay
120, 152, 345, 270, 347
Hiles, J. W. 207, 308
Hill, Charles Kelly 300
Hill, John J. 304
Hill, Malcom Lee 347
Hill, Marsha Lynn 187, 266
Hill, Patricia C. 187, 282, 383
Hill, Ruth H. 270
Himrod, Sophie L. 383
Hindman, Lin 277
Hines, Charles W. 299
Hines, Thomas R., Jr. 384
Hinote, Lloyd 180, 347
Hinton, Glen 164, 347
Hobbs, Joanne F. 184, 187, 285
Hobbs, Linda Carole 120, 272
Hobbs, Mohler Jerry 320
Hobbs, Natalie Halstead
123, 126, 128, 149, 152, 158
175, 186, 282, 345, 347
Hobbs, Thomas W., Jr. 384
Hobbs, Wayne C. 347
Hobgood, William P. 316
Hobkirk, Frances Louise 347
Hodges, Fred H. 347
Hodges, Margaret 177, 188, 384
Hodges, Mary Jane .. 186, 198, 347
Hoffman, Richard F. 384
Hogan, Dilmus D. 347
Hogle, Thomas Ralph 315
Hohne, Charles J. 139, 238, 347
Holder, James S., Jr. 320
Holding, Kathleen Louise 124, 277
Holland, Dorothy S.
142, 152, 186, 198, 347
Holland, Homer Greene 300
Holland, John M. 316
Holley, William Calvin 299
Holliday, David Scott 304
Hollins, Patricia Ann 264, 347
Hollis, Jane A. 167, 269, 384
Holloman, Lois Ann 187, 286
Holloway, Charles H. 384
Holmes, Charles S. 347
Holt, Sally Ann 384
Holton, Edna O. 316
Hooks, Sabra Lynn 384
Hooper, Beryle Jean 269
Hoover, Jon Julien 384
Horn, Colette Elizabeth 347
Horsley, Beverly Jean 347
Horton, Sarah Wincy 384
Hosterter, John D. 347
Houser, David Allan 162, 319
Houston, Patricia Ann 188, 277
Howard, Esel Marie 348
Howard, Jacqueline Mae .. 261, 348
Howard, Sharon Kathleen 348
Howell, Robert D., Jr. 384
Howes, Richard Lyle 300
Howington, William M. 299
Hoy, Colleen Patricia 269
Hoy, Susan Eleanor 262
Huber, Carol Diane 348
Huddleston, Marjorie K. .. 199, 272
Hudson, Ann K. 384
Hudson, Flora C. 262
Hudson, Sylvia Diane 348
Huey, James H. 384
Huey, Martha Jo 348
Hufford, Kathleen F. R.
147, 149, 345, 272, 374
Hufstetler, Yvonne E. 384
Hughes, Eleanor 262, 348
Hughes, John Clark 348
Hull, John H. 304
Humphress, Margaret Alice 266
Hunt, Barbara Ann 186, 384
Hunt, Carolyn Jo 275
Hunt, Linda Lee 285
Hunter, Sandra Ann 305
Huszty, Yolanda M. 270, 348
Hutchins, Karhleen A. 264, 384
Hutmacher, Richard A. 384
Hyde, Gale Chalma 187, 384
Hyers, Elaine E. 187, 261, 348

I

Ikeler, George R. 319, 348
Imber, Lawrence, R. 303
Imeson, Margaret L. . 130, 285, 384
Ingalls, Elizabeth Alice .. 277, 348
Ingram, Julie Ann
123, 152, 345, 282, 348
Inlow, Kary G. 384
Inman, Paul Murrow 312
Irrgang, Mary Frances 272

J

Jackson, Cecil M. 162, 300, 384
Jackson, Gay A. 176, 348
Jackson, James Alan 316
Jackson, Jan Carol 277
Jackson, Kathy Marie 290
Jackson, Merry J. 183, 261, 348
Jackson, Robert M. 139, 384
Jackson, Sandra Jane 293
Jacob, Jean Louise 174, 348
Jacobson, Michael A. 322
Jacoby, Gale Rene 270
Jacoves, Jacqueline Helen 348
Jagger, Brenda Wantz 269
Janes, John E. 384
Jankunis, Virginia Ann 264, 384
Janz, Margaret L. 348
Jenkins, Jennie Davis 272
Jenkins, Jill Sandra 184, 278
Jensen, F. Rolf 184, 304
Jerke, John Merle 304

Jewell, Jane Lee 278
Johns, Alyce-Mae 384
Johnson, Arie L. 42, 270, 348
Johnson, Barbara Jean 261, 348
Johnson, Carol Luanne 261
Johnson, Catherine E. 305, 384
Johnson, Charles E., Jr. 303
Johnson, Clifton Averette 348
Johnson, Delphia Nae
149, 176, 349
Johnson, Emily F. ... 161, 272, 249
Johnson, Isabel J. ... 170, 286, 349
Johnson, Jimmie Lucinda 349
Johnson, Karen Sue 199, 384
Johnson, Linda Eleanor 286
Johnson, M. Catherine 272
Johnson, Martha Ann 349
Johnson, N. Merline 270, 349
Johnson, Sandra Raye 270
Johnson, Winifred L. 384
Johnston, Charlotte Anne 384
Johnston, Crews 320
Johnston, Gordon B. 303
Johnwick, Robert Leon 320
Jones, Anton Clark 311
Jones, Betty Ann 264
Jones, Carla Elaine 278, 349
Jones, Carol 272
Jones, Chastine Woodward 282
Jones, Clayton W. 303
Jones, Evon Louise 277
Jones, Floy Dagmar 266, 349
Jones, Franklin Lewis 349
Jones, JoAnn 286
Jones, John Paul 316
Jones, Mary Lillian 290
Jones, Mary Louise 178, 269
Jones, Nancy Rae
122, 149, 152, 183, 345, 261, 349
Jones, Otis Paul 349
Jones, Sue Ellen 293
Jones, Terrie Carol
124, 144, 149, 270, 384
Jones, William Roy, Jr. ... 182, 349
Jopling, Frances Emily ... 265, 349
Jordan, Frances Mignon 265
Jordan, Madonna 349
Judy, E. Ivan 384
Jurney, Bill F. 384

K

Kaleta, Victor John 349
Kalmes, Peter Augustus 315
Kam, David A. 322
Kane, Karen Evelyn 272, 349
Kane, Linda Sue 167, 384
Kapnias, Athena K. 349
Kearce, James Thomas 303
Kearns, Crescentia Ann .. 278, 384
Kearns, John P. 384
Keating, Charles M. 153, 307
Keels, Charles M. 294, 303, 349
Kenn, Ted 119, 146, 148, 163
296, 240, 308, 374
Keene, Wallace Oles
333, 379, 381, 308
Keeney, Gerald Walter 307, 349
Keller, Betty Ann 384
Kelley, Mary Patricia 154, 384
Kelly, Charles William 308
Kelly, John Michael 183, 316
Kelly, Judith Ann 187, 290
Kemp, Carolyn A. 167, 281, 384
Kendall, John David 384
Kendrick, Gloria Faye 187, 278
Kendrick, Linda Frances . 177, 285
Kennedy, Dovie Jean 275
Kennedy, Sheila Nanette
121, 170, 178, 278, 349
Kennicott, Patrick C. 384
Kent, Twyla Sue 349
Kerley, Robert D. 350
Kickliter, Joyce Anne 281, 350
Kidd, Joby 299
Kieser, Robert Frederick . 182, 350
Kight, Wanda Laraine 270
Kikta, Janyce Hobkirk 350
Kilburn, Galen B. 308
Kimball, Sarah DeBorah
160, 258, 365, 350
Kimberlin, Billy Charles 315
Kimble, D. Camille 384
Kindernay, Cynthia Joyce 290
King, Beth Taylor 187, 285
King, Dorothy Ann 384
King, Helen Bevis 269
King, Jane Adele 384
King, Janet Carolyn 275
King, Lili Louise 350
King, Lois M. 184, 384
King, Michael Wallace 350
Kirby, Audrey N. 160, 188, 350
Kirby, Mirth Carole 285, 384
Kirk, Daisy E. 281, 385
Kirk, Robert Wm. 312
Kirkham, Dale Vaughan 308
Kirkland, Virginia M. 350
Kirkpatrick, Alan Scott 315
Kirkwood, Richard Henry 364
Kirton, Sandra E. 281, 385
Kistler, Kathryn Power 273
Kittel, Joanne 266
Kittredge, Susan Camille 305
Klein, Susan Marie 350
Klesios, Steve Edward 211, 324
Klinck, Dianne Elisabeth 277
Knight, Helen 385
Knight, James Edwards ... 136, 350
Knight, Jean D. 266, 385
Knight, Susan Ann
157, 294, 277, 350
Knowles, Marilyn Gene
157, 293, 350
Knowles, Ruth Dailey 385
Koepp, Ruth D. 167, 385
Koos, Cornelia Gerow 157, 265
Koperski, Barbara Ann 277, 350
Koppeis, Carl J. 324
Kopytchak, Michael D. 385
Korst, Ernest B., Jr. 303
Koschler, Judith Ann 270
Kramer, Charles Ray 320
Kramer, Luisa Lee
157, 187, 193, 282, 385
Krausche, Charles Emil 324
Krausche, Pauline G. 278
Krawitz, Barry 322
Kret, Virgil W. 385
Kulzer, James F. 320

L

LaCagnina, Giulia Riga 286
Lackey, Elizabeth Anne 269
Laesser, Judy A. 305, 385
LaGrange, Lynn 178, 305, 350
Lairsey, Charles Leroy 350
Lamb, Patricia Sharpe 187, 286
Lambert, Charles Andrew 350
Lambrecht, Carol Kay 265, 350
Lambur, Sandra J. ... 186, 290, 350
Lamons, Kitty Erwin 262
Lance, Patricia L. 293, 385
Landstrom, Bertha 304
Lanford, Ernest E. 308, 350
Langford, Katherine Mary 273
Langley, Dianne 293
Langston, Sandra Louise 282
Lanier, Ovida H. 385
Lanken, Joel VonKecht 385
Lanza, Sal Anthony 301, 385
Lapicola, Marilyn Martin 350
Larimore, Granville Lee 351
Larimore, Lila Lee 187, 266
Larson, Esther Sue 193, 385
Larson, Texie Ann 184, 293
Lattner, Richard David 304
LaVigne, Harry E. 185, 294, 351
Lawhorne, John Thomas 304
Lawrence, Patricia Ann .. 187, 285
Lay, Carolyn Sue 270
Layton, O. Anne 351
Leabo, J. Philip 351
Leap, Carole King 351
LeBlanc, Mike B. 301, 385
Lebo, Helen Jean 294, 275
LeBoeuf, Leighton Lee 311
LeBoeuf, Louis K. 311, 385
Ledbetter, Marshall Bobin 351
Lee, Alinda Mae 385
Lee, Barbara Elizabeth 286
Lee, Helen Geoffrey 285
Lee, Letty Anne 385
Lee, Linda 266
Lee, Romona Diana 278
Leedham, Pricille Jane 266
Leedy, Barbara H. 157, 385
Leeger, Robin Loretta 285
Lehan, Judith Mary
124, 194, 290, 350
LeHardy, Frank A., Jr. ... 303, 352
Leigh, Sharon F. 265
Leighton, Mary K. 385
Lenahan, Caryl T. 305, 385
L'Engle, Harriet C. .. 129, 186, 293
Lenzi, Gail W. 385
Leonhart, Germaine C.
187, 285, 385
Leslie, Larry J. 315
Leto, Donna Kathlee 265
Leuther, Mary Cay 286
Lewis, Carol Jo 157, 277, 352
Lewis, C. Dean 352
Lewis, Fedora Belle
149, 152, 167, 265, 352
Lewis, Katherine 185, 385
Lewis, Margaret Reed 275, 352
Lewis, Marvin R. 156, 180, 301
Lieb, Patsy Ann 352
Lima, Barbara Jean .. 167, 281, 385
Lindquist, Beverly Jeanne 261
Lineback, Robert M 352
Linebaugh, Dottie Sue 273
Linscott, Billie Ann 281
Little, Marjorie Ruth 266, 385
Littlejohn, Blair R. 296, 311
Lloyd, James Morrow 315
Lockett, Carl F. 385
Lockwood, Albert Burney 385
Lockwood, Betty Fawn 385
Lofstrom, Carl R. 307
Lofton, Robert Thomas, Jr. 303
Logan, Roberta Jean 352
Lomaistro, Evelyn ... 149, 152, 352
Long, Edward Wayne 352
Long, Wilda Houston 352
Longshore, Jean Lamar 385
Longstreth, James Wendell 352
Lopez, Walter Michael, Jr. 352
Lovis, Frances L. 385
Love, Bill 178, 312
Loveland, Patricia Stewart 352
Lovell, Adrian D. 352
Lowe, Charlotte E. 262, 385
Lowell, Leslie Ann .. 167, 174, 385
Lowery, Charlene K. 174, 290
Loy, Snow Anderson 275
Lucas, Ruth Dolores 352
Lucas, Samuel Thomas ... 315, 352
Ludwig, Sylvia Carol 385
Luhr, Linda L. 385
Lumpkin, Deanna Dorothy 166, 285
Lundgren, Betty-Ann 261
Lundstrom, Kristin 277
Lupo, Alice Louise 281, 352
Lynch, John Bassett, Jr. 312
Lynn, Thomas Wayne 159, 385

M

MacDonald, Sally Lou 385
McArn, Gloria Ann 385
McArthur, Gilbert B. 316
McArthur, J. Annette 354
McArthur, Penelope K. 167, 385
McAuliffe, Marguerite 385
McBride, Therese E. 282, 385
McCarter, Robert J. 385
McCarthy, Nancy Jean 385
McCarthy, Vincent Charles
185, 324, 354
McClain, William Marshall 354
McClelland, Jane Marie 385
McClung, Janice L. 142, 386
McClung, Ollie W., Jr. 386
McConnell, Ray Leo 354
McConnell, Spero Gene 354
McCormack, Harold B. 386
McCormick, Gene 211, 308
McCormick, Gladys Louise 293
McCormick, Maudry L. 185, 354
McCorquodale, Mary C. ... 187, 293
McCotter, James C. 308
McCrocklin, Wm. Hardman 301, 354
McCrory, J. Walter 320
McCue, William George 299
McCune, Saranan 282, 386
McCuskey, Elizabeth Louise .. 354
McCutcheon, Crichton 322
McDaniel, Gloria Gail 354
McDaniel, Jerry Lamar 303
McDavid, Sandra Meade 386
McDonald, Gail Elaine 386
McDougald, D. Carline
157, 199, 305, 354
McDuffie, Brenda L. 386
McDugald, Marilyn JoAnn 354
McEwan, Martha Elizabeth 273
McGee, Elizabeth Roberta 275
McGinnes, Mary Jane 285, 386
McGuire, Louvenia E. 386
McGuire, Terry Lynn 282, 386
McIntosh, Ruth Anndle
147, 149, 160, 170, 333, 275, 375
McKelvin, George Henry 311
McKenney, Robert L., Jr. 386
McKnight, Joyce Marie 270
McLean, John (Mrs.) 274
McLester, Ruth Elaine 354
McMillan, Judy . 170, 379, 305, 386
McNeil, James H. 307, 354
McNeill, H. Wyatt 354
McPheeters, Roberta Louise .. 270
McPherson, Caren C. 304
McQueen, Spencer D., Jr. 386
McQuestion, John Robert . 138, 354
McRae, Margaret 262
McRae, Patricia E. 275
McShane, Raymond K. 386
McSheehan, Muriel Ann 354
McSwain, Sallie B. .. 166, 273, 386
McVey, Barbara J. 354
McWhirter, Gayle W. ... 186, 192, 273
McWhirter, Sandra Kay 273
Maas, Carol Jane 258
Mabry, Elizabeth Ann 261
Mackinnon, Margaret J. ... 261, 386
Macklem, Grace Elizabeth 120, 262
Macfarlan, Lucy Patricia 277
MacGrotty, Edward Joseph 352
Macon, Robert Rowney 311
Magda, Kathy Ann 187, 308
Magee, James Milne 205
Maghes, Bonnie D. J. 386
Magnell, Judith Ann 166, 282
Magnon, GailDee 278
Mahannah, Marian L. 265, 352
Malone, F. Joye 275
Maney, Alene Dorothy 222, 282
Mann, Dorothy Estelle 199, 278
Mann, Jack Tay 353
Mann, John Michael 386
Mann, Morita J. 286, 353
Mann, Thomas O. 318, 353
Mansfield, M. Gennie 279
Maples, Jane Allen
157, 186, 198, 293
Marble, Kenneth William 353
Marchesseau, Mary Ann ... 286, 353
Marchetta, T. Beverly 141, 386
Markette, Sarah Alice 277
Markham, Joann June 273
Markley, Ruthann S. 293, 386
Marks, Thomas Clark, Jr.
161, 162, 163, 303, 353
Maroon, James W. 320
Marrs, Robert Henry, Jr. 353
Marsch, Sue D. 386
Marshall, Claude Durfee .. 319, 353
Marshall, Pegi K. 277
Marshall, Robert L. 319
Marshek, Glen Otto 156, 353
Martin, Beverly Ann 266
Martin, Claudette 262
Martin, Frances Etta 386
Martin, Gerald Edward 353
Martin, Louise, S. 196, 266
Martin, Marie Lucille 266, 353
Martin, Martha Jane 279
Martin, Shirley Ann 265, 386
Martinelli, R. Vince 185, 308
Martinez, Harry Robert 162, 386
Martino, Joan Patricia
294, 261, 353
Martin-Vegue, Carol 386
Martucci, Gloria Martha 353
Mason, Betsyrene Tudi ... 282, 353
Mason, John Allen 315
Massey, E. Sue
123, 192, 258, 333, 261, 353
Mathews, Mary Carolyn 386
Mathis, David E. 353
Mathis, Helen L. 353
Mathis, Damela Ann 266
Mathis, Roy 148, 316
Mathison, Sandra Jane 386
Matthews, Henry W. .. 155, 303, 353
Matthews, Linda J. .. 154, 282, 386
Matthews, Mary Agnes 293
Matthews, Melinda Sue 279
Matthews, Sally Ann 279, 353
Mattocks, Janet Sandra 290
Matts, Betsy Lou 277
Matylas, Nancy Caverly .. 176, 353
Maultsby, Charles Tucker 162, 301
Maxwell, Robert H. 299
Maynard, Rosalie 281, 353
Medlock, Charles G., Jr. 386
Meebold, Phyllis, J. 177, 354
Meek, Emma Brown 278
Meekison, Vivian Irene ... 187, 279
Megathlin, Karen 275
Mehlich, Gerald Edward 307
Meier, Robert 129, 319, 354
Meier, Ronald Walter 319
Melvin, F. Reta 186, 281, 386
Mendoza, Carl C. 354
Menge, Marion Franklin, Jr. ... 354
Menis, Eugenia Alice 386
Merrin, Kay Irene 265, 386
Messer, Reba Carolyn 273
Metts, Carey M. 182, 386
Metz, Thomas O. 180, 190, 324, 355
Mew, Tommy Joseph 319
Meyers, Judith Lee 281, 386
Miceli, Frank John 386
Mickey, Dorothy P. .. 199, 290, 355
Mickler, Helen K. 187, 262, 355
Middleton, David J. 303
Miles, Rosemary 263
Milford, Eric Franklyn 304
Miller, Ansil Daniel 320
Miller, Barbara Cordes 265, 386
Miller, Beryl E. 130, 269, 386
Miller, Elizabeth V. 277
Miller, John William 386
Miller, Kim 303
Miller, Mary Charlotte 261
Miller, Patricia Erwin 293, 386
Miller, Rhoda Baynard 320
Miller, Sylvia D. 120, 261, 355
Millinor, Francine Mays .. 187, 285
Millis, Maurice Berner 301

Mills, Ellis Willard 316, 355
Mills, Marjorie MacKay 355
Milmore, Maryann B. 386
Mims, Constance Martha 305
Mims, Jane D. 141, 269, 386
Mims, Sharon A. 386
Minchin, James Ronald 299
Miner, Benjamin F., Jr. 355
Mixon, William Aris 307
Mock, Rupert, Jr. 294, 315
Moehle, Blanche A. 187, 386
Moffett, Peter 311
Moffitt, Betty Jo 290, 386
Moles, Courtney W., Jr.
183, 299, 386
Moloney, Valerie J. 355
Monk, Don 308
Monk, Lawrence William 355
Monrose, Helen G. 140, 387
Monte, Joan T. 279
Montford, Charles H. 177, 387
Montgomery, John M. 308
Mooney, Barbara Lee 263
Moore, Andrew Harold 123, 301
Moore, Aurry Lee 387
Moore, Carl Jackson, Jr. 307
Moore, Fairh 168, 269
Moore, George R. 308
Moore, Harvell Jerome 315
Moore, Henry Clay 387
Moore, Jerry C. 315
Moore, Joe 301
Moore, Joe Keith 355
Moore, Mary M. 177, 285, 387
Moore, Ronnie W. 299
Moore, Thomas C. 324
Moore, Yuill Duncan 308
Moore, Yvonne ..192, 294, 281, 355
Mooty, Paula Ann 387
Morehouse, Merry E. 132, 178, 387
Morehouse, Walt H. 299
Moren, Robert Alan 319, 355
Morgan, John H. 180, 355
Morgan, Ralph T.
127, 132, 136, 155, 355
Morgan, Sandra Carroll 355
Moriner, Robert Henry 304
Morris, Caroline 187, 286
Morris, Deanna Inez
135, 140, 164, 387
Morris, Ronald Beville 180, 355
Morris, William Warren 324
Morrison, James Louis 355
Morrison, Sandra Eulalie 355
Morton, Dorothy Louise
122, 318, 282, 355
Morton, Margie Frances 387
Morton, Michael Vance 387
Morton, Nancy Ellen 273
Morton, Sarah Olivia 355
Mosberg, Cynthia E. 196, 387
Moses, Mary Jo 286
Moses, Patricia Patty-Lu 355
Moses, Sharon Lynn 154, 387
Mosley, Curtis R. 303
Moure, Sally G. 305, 387
Mulhall, Roy Edward 319
Muller, Thomas O. 307
Mulling, Virginia Ann 265
Mumpower, Ruthanne M. 387
Murphy, Marie LuAnn 275
Murphy, Patricia Lee 356
Murray, Robert Lee 303
Murrell, Patricia Claire 356
Muser, Jan Lu Christine 265
Music, Janellen Osborn 356
Music, William Jennings 356
Myers, Clyde V. 356
Mynard, Charles William ..123, 307

N

Neal, Hilda Derry 285
Neal, Johnny 303
Nealing, Michael A. 304
Neeld, April 387
Neff; Carol Jane 356
Neher, Jackie 271
Nelson, Carl Fred 238, 307
Nelson, Carol Mildred 271
Nelson, Doris Ruth 356
Nelson, Edna Gail 356
Nelson, R. Donald ...184, 312, 387
NeSmith, Judy Katherine 286
NeSmith, Martha Lee 282
Nessler, Gloria Ann 167, 387
Newell, Thomas W. 324
Newman, James B. 315
Newsom, Georgia Carolyn 356
Newsom, Jane Reid 305, 356
Newton, Anthony Harold 312
Newton, Ginny 263
Newton, James C. 169, 301, 356
Nichols, Alfred C., 111
128, 146, 148, 155, 175
211, 333, 319, 356
Nichols, Barbara Jo-Anne 277
Nichols, Sheila Frances ..290, 356
Niedenthal, John Andre 324
Nipper, Kenneth Sherbern 307
Noble, Rembrandt William 356
Nonnemacher, Herman F. 356
Norman, Barbara Ann 286
Norman, Gayle 188, 275
Norris, Dorothy Jean 266
Norteman, Margaret Catherine .267
Northrup, Diane Muriel 140, 269
Nussear, Robert E. ..123, 294, 324

O

O'Brien, James Joseph ... 183, 356
O'Brien, Richard Paul 183, 325
O'Brien, Thomas P. 308, 356
O'Connor, Michael Peter 301
O'Dell, Sherrod Lorraine 267
O'Donnell, Robert M. 387
O'Grady, Gail Patricia 281
O'Haire, Thomas F. 320
Ojala, Joan S. 387
O'Kelley, Butch 303
Old, Margaret Ann 185, 387
Oldham, Mary Ann 290, 356
Olinger, Nancy Jo 387
Olliphant, L. Yvonne 199, 305
O'Neal, Barmen 356
O'Neill, Ann E. 196, 265, 387
Onstott, Sandy Kay 387
Oslin, Lila E. 269
Ostertag, Donna Ann 261
Oszlanyi, Antal Gaza
180, 181, 183, 387
Othen, Carol Virginia 261
Ott, Charlotte Ann 298, 275
Overholser, Betty June ... 194, 388
Overstreet, Lisa Earle 261
Owens, James Erskine 356

P

Pachler, Patricia Fay 273
Packard, Mary Louise 124, 279
Padgett, Joseph Rogers, Jr. ...357
Padgett, Sara C. 265
Padgett, Shirley LaVerne 388
Padrick, Faye E. 388
Pallicer, Carrie Lea 271
Palmer, Allan James 307
Palmer, Bernie 320
Palmer, Judith Louise 388
Pappas, Ada Orania 187, 285
Parham, Sara Ann 267
Paris, Evelyn Richardson 357
Park, Ann Carolyn 293
Parke, Eugene Fleming 303
Parke, Regina Elizabeth 290
Parker,, Alice E. 388
Parker, Betty Jean 388
Parker, Lenora L. ...199, 263, 388
Parker, Patricia Gael 293
Parker, Robert Lamar 357
Parkman, Harold Dean 357
Parks, Peter Lester 159, 388
Parkyn, Charles Linden 388
Parkyn, David Ross 312
Parmalee, Elizabeth Ann .269, 388
Parrish, Glenn E. 357
Parrish, Patrick, R. 315, 388
Parrott, Jim 303
Parson, Jo Margaret 357
Partridge, Cecil Gordon, Jr.
296, 307
Partridge, John Nathaniel, Jr.
316, 357
Partridge, Waring Nelson 316
Pate, M. Joy 358
Patton, Barbara B. ...157, 213, 358
Patton, Linda Loyce 273
Paul, Alex G. 303
Paulsen, Lois V. 358
Payne, Laura Jean 388
Payton, Harry A. 312
Pearce, Jack Moody, Jr. 311
Pearce, Marilyn T. 388
Pearson, Mary Ann 269, 388
Peck, Sarah Elizabeth 358
Peek, Rebecca Sue 388
Pegram, James W., Jr. 358
Pekks, Drena Mae 261, 358
Penan, Adrienne M. 388
Peneski, Edward Stephen 325, 358
Perk, Jack P. 320
Perkins, Raenid Carella 358
Perkins, Timmie B. 283
Perry, Chloe Milner 286, 358
Perry, James E. 180, 296, 299, 358
Perry, James Junior 180, 358
Perry, Jean Arlen 358
Pesto, Diane Marcella 279
Peters, Barbara Rae 199, 283
Peterson, Frank Lon 388
Petris, Kay 388
Petty, R. Milton 319, 358
Pewitt, Nelson D. 388
Phelps, Diann R. 277
Phillips, Jack C. 185, 358
Phillips, Joe Coleman 185, 358
Phillips, John Cecil 320, 358
Philpot, Sidney G. 388
Pierce, Charles C. 358
Pierce, Charles C. 358
Pierson, Nancy G. 388
Pike, Ada Beatrice 388
Pinder, Clark Steadman 325
Pinto, Vernita M. 193, 388
Pipitone, Joseph 358
Pipkin, Mary Frances 263, 388
Pipkins, Royce Derrel 312
Pitchford, Keith Owens ...308, 388
Pitman, Patricia Louise 265
Pitts, Aurelia F. 166, 285, 358
Pitts, Barbara Lucile 290
Pitts, Earl H. 325, 388
Pitts, Mary Louise 388
Pizzetta, Eugene 388
Plockelman, Cynthia H. .. 175, 358
Plumb, Ralph Earl 315
Pogue, Carolyn Scarlett 273
Pohl, L. Frederick 388
Poitevent, Earl Smith 303
Polites, Bettie Stewart 358
Pollett, Sharon Ann 269
Pollock, Alan Joseph 304
Ponton, Janet A. 279
Porter, Kim 303
Poseover, Mary Catheryne 261
Post, Allan L.
155, 170, 296, 322, 322
Potter, Linda Lee ...199, 258, 283
Potts, Judith Ann 359
Pou, Mike Eugene 301
Poulos, Evelyn 279
Powel, Mary Harrison 199, 271
Powell, Betty C. 192, 359
Powell, George Edmund 308
Powell, Margaret J. ..124, 277, 359
Powell, Mary E. 186, 281, 359
Powell, Nancy Lee 279, 388
Powers, Andrea Louise 275
Powers, Fred 320, 359
Powers, Glenda 305, 388
Powers, Roberta Kay 388
Prandoni, Claire E. 277, 388
Prebianca, Thomas Robert 308
Preissler, Brenda J. 388
Preston, Patty Ann 359
Prev, Frank Joseph 388
Prewitt, Benjamin P. 359
Price, Anne H. 187, 199, 261
Price, Betty Jean 157, 359
Pridgen, Ronald 320
Pridgen, Ruth Ellen 359
Pridgeon, James William ..180, 359
Priest, John Hemphill 319
Priore, Elizabeth C. 141, 359
Pritchard, Annette 192, 388
Prpich, John Michael 304
Purnell, Adrian F. ...123, 153, 319
Purvis, Nancy Rae 388
Purvis, Sandra K. 287, 388
Putnal, Janell Jacqueline 359
Pyko, Bodo Eitel 388

Q

Quarterman, Gail C...199, 287, 359
Quickel, Elizabeth Diane 287
Quinn, Jan 193, 293

R

Ragans, Philip A. 180, 299
Raines, Raymond Lee 315, 359
Rainey, Annie R. 388
Ralli, Seranda Marie 293
Ramos, Frank Robert 135, 359
Ramsden, Donald H. 325
Ramsey, Julia Claire
147, 149, 333, 273, 359
Randolph, Roger 315
Ransick, Bonita Down 271, 388
Ransick, Constance A.
187, 271, 388
Ray, Beverly Ann 285
Ray, Ella Janet 359
Raymond, Lynn Marie 388
Raymond, Margaret E. 388
Ready, Elinor W. 187, 283, 389
Reagan, Sylvia Rebecca 269
Reaves, Virginia Morris 287
Reebel, Marlie J. 389
Reeder, Mary Ann 277, 359
Reedy, Dorothy L. 154, 389
Reely, Robert Harold, Jr.
109, 159, 307, 359
Reeve, Carolyn Anne 261, 389
Reeves, Mrs. H. P. 282
Reeves, Marianna 359
Register, George Marvin, Jr. .. 299
Register, Mary Lee 287
Reichelderfer, Gail Louise
157, 183, 359
Reinhardt, David E. 304
Rejda, Dennis Paul 325
Render, Judie Rae 277
Retherford, Billy Charles 360
Reynolds, Harry Emmitt .. 319, 360
Reynolds, John..120, 139, 180, 360
Reynolds, Robert J. 309
Reynolds, Rochelle 273, 360
Reynolds, Virginia ...196, 273, 389
Rhodes, Virginia Sue 287
Rice, Betsy 273
Rice, Linda Gail 267
Rice, Linda Noella 271
Rich, David Z. 322
Rich, Lou 305
Richard, Noel Lyn 174, 389
Richardson, Jim 319
Richardson, N. Joy 265
Richmond, Par Gordon 389
Richter, Barbara Ann 267
Richter, John J. 224, 360
Rickett, Robin Diane 305
Ridge, Elizabeth M. 269, 389
Ridgedell, Michael Edmund 360
Ridley, James I. 301
Rieck, Robert Eugene 176, 360
Riecken, Marian E. 290, 360
Riles, Clifford Larry 185, 360
Rios, Marion Jr. 389
Ritchit, Cade Jackson 360
Rivers, B. Janet 389
Roach, Jennie Ruth 277
Roberts, Carter B. 389
Roberts, Dorothy Annette 187, 283
Roberts, Etsol 163, 303, 360
Roberts, Gail Claire 360
Roberts June M. 39, 294, 283
Roberts, Sandy L. 265
Robertson, Karen Kristine 273
Robertson, Warren L. 389
Robinson, Bonnie Bird 199, 273
Robinson, Richard B. 307
Robinson, Robert Lee 319
Robinson, Torch 303
Robison, Dennis Edgar 360
Robison, Walter Lawrence 360
Rodabaugh, Dorothy D. ... 271, 389
Rodgers, Charlie Eugene 360
Rodgers, Esther J. ...187, 258, 287
Rodgers, Jay 301
Rodgers, Margaret 287
Rodgers, William M. 389
Rodriguez, Mary Lucinda 279
Rodriguez, Vivian 261
Roebuck, Martha-Ann H. ..187, 305
Rogers, Mrs. Cora 308
Rogers, George W. 389
Rogers, June Ann 269, 360
Roley, Mary Lynn 277
Roller, Peter L. 389
Ronan, Norma Edith 193, 275
Root, Clifford Anson 389
Rose, Franklin Charles 321
Rosen, Bettylou 360
Rosenberg, Jack H. 138, 389
Roth, Judith H. 389
Rothenback, Walt Joseph 315
Rotundo, Carol Ann 261
Roubieu, Fleta C. Mrs. 272
Rountree, Constance B. 389
Rousseau,Sylvia Joan 261
Rowell, Betty 285
Rowell, Randell E. 389
Rowland, Darlene Joy 360
Rowland, Lewis F. 307
Rozman, Richard Wm. 299
Rudd, Barry Arthur 319
Ruffin, Anne Clegg 267, 360
Rufly, Gretchen L. 279
Ruiz, Alfredo 360
Rushmore, Robert 309
Russell, J. Kermit 321
Russell, James William 304
Russell, Ralph E.
120, 148, 222, 307, 360
Rust, Sandra Lynne 389
Rutledge, Wanda Kay 279
Ryan, Peggy Joyce 361
Ryder, Jack D. ..120, 130, 158, 167
206, 211, 223, 232, 235, 319, 389
Ryerson, Patricia 275, 361

S

Sadler, Cora Anne 361
Sadler, Judith Ann 389
Sale, Mevial Louise 275
Salmon, Lola Jeannie 389
Sammons, Shere G. ...157, 305, 361
Sample, Susan Jane
130, 208, 275, 389

S-Z . . . . Index

Sampson, Georganne 361
Sampson, Georgia Ann 389
Sanders, Peggy Ann 281, 389
Sands, Mary Lucille 275
Santa Cruz, Elsie J. 389
Sapp, Delilah Rebecca 361
Sapp, Leone E. 389
Sardinha, August Joseph, Jr. .. 301
Saric, Walter Thomas 159, 361
Saroodis, Harriet Joy 124, 261
Sasser, Janice Ruth 389
Satterwhite, Gail 177, 389
Sauls, Billie Lee 290
Saye, Carl A. 139, 170, 361
Scadden, Raymond W. 389
Scanland, Patricia Ann 277
Schanzenbach, Ernest Scott ... 325
Schenck, Robert Shelton 325
Schiess, Edward T. 321
Schiess, Louis Conrad 321
Schildecker, Charlette W. 305
Schimmel, Beverly Anne 261
Schindell, Lawrence Edward .. 361
Schloss, Ann R. 187, 196, 305
Schmitt, Doris Offerle 361
Schmitt, Harold Payl 304, 361
Schnupp, Diane Sue 361
Schramm, Maxine L. 389
Schultz, William J. 301
Schumacher, Harriet Louise ... 281
Schumer, David 322
Schworm, Earl F. 391
Scott, Barbara Ann 196, 390
Scott, Dian Davis 187, 293
Scott, Donald Marcel 361
Scott, Duke Hill 163, 381, 309, 389
Scott, Grace L... 120, 154, 265, 389
Scott, Judy Ann 281, 361
Scott, Mary Lynn 290
Seals M. Cato 290
Sears, Elva Louise 361
Sechrest, Margaret Anne 361
Selman, James Willis 361
Senko, James Paul 301
Sessions, Martha Heloise 361
Sewell, Carol Sue 269
Sewell, Janet L. 269
Seymour, Ira P. 389
Seymour, L. Gory 311
Shad, Margaret Jane 389
Shafer, Deane Alden 361
Shank, Douglas Owen 182, 325
Shannon, Kenneth Coleman, Jr.
164, 361
Sharon, Adele Joan 361
Sharp, Ben Cameron, Jr. 312
Sharp, Frances A. 279, 389
Sharp, Mary Virginia 263
Sharpe, Ervin Curry 301
Shaw, Carl Neil 362
Shaw, Lydia Virginia 389
Shaw, Mabel Watson 369
Shaw, Peter B. 325
Shaw, Richard A. 180, 325, 362
Shea, Mary P. 183, 267, 362
Shearouse, Jerri Lynn
157, 186, 265, 363
Sheffield, Donald W. 156, 362
Shelfer, Bennett H., Jr. ... 159, 304
Shepard, Dale E. 301
Shepard, Patty Ray 285
Sheppard, Helen A. 389
Sheppard, William J. 316
Sherman, Bonnie S. 389
Sherman, Linda D. 275, 362
Sherman, Robert R. .. 139, 180, 362
Shoemaker, Samuel Wesley
162, 315
Sholar, Patricia L. 389
Shrader, Arthur Terrell 389
Shrewsbury, Douglas M. 311
Shrigley, Albert M. 301
Sibal, Kenneth A. 294, 319
Sigler, Carolyn Kay 277
Siebert, Kenneth J. 362
Siegrist, Albert R. 390
Sill, Nancie Lou
130, 154, 180, 283, 390
Silverstein, Barry Allan .. 322, 322
Silverstein, Betsy Lou 390
Simmons, E. Anne 390
Simonds, Patricia 362
Simpson, Barbara Jeanne 291
Simpson, E. Patricia 124, 390
Sinclair, Richard W., Jr. .. 133, 362
Sindon, Nancy Anne 293
Sineath, Timothy Wayne 390
Singer, Raymond 362
Singletary, M. Karen 283, 390
Sink, Don F. 307
Sipe, Wayne Patrick 177, 362
Sitmans, William Stanley 303
Sisung, Victor Lee 180, 362
Skacil, Ruth Emilie 267, 362
Skadding, Mary Jane 291, 390
Skaggs, Anna Faye 167, 362
Skelton, Helen Watson 326
Skipper, Barbara Louise 287
Skipper, Robert N. 315, 390
Skipper, Sylvia Louise 385
Skoglund, Paul Willford, Jr. ... 362
Slacks, Rosemary 362
Slater, Vernice Faye 269
Slaughter, Marilyn Wester 362
Sladen, Reville Louise 273
Sloan, Priscilla Jane 362
Slosek, Carol Ann 187, 285
Sly, Lawrence E., Jr. 362
Smathers, Fairfax Virginia 285
Smith, Allen Ray 312, 390
Smith, D. Bodsford, Jr. 390
Smith, David Edward 363
Smith, DeVaughn 321
Smith, Dot 287
Smith, Gordon H. 153, 245, 319, 390
Smith, James C. 294, 299, 390
Smith, Joseph Daniel, Jr. 303
Smith, Judith 379, 390
Smith, Kay F. 287
Smith, Margaret Ann 287, 363
Smith, Margaret Anne 265
Smith, Marilyn Elaine 363
Smith, Marvin W. 390
Smith, Patricia Lee 261
Smith, Roberta .. 187, 199, 261, 390
Smith, Roberta H. 390
Smith, Robin Hold 267
Smith, Robin Jane 287
Smith, Sara Ann 390
Smith, Sarah Sue 390
Smith, Saralee 283, 390
Smith, Sherman Douglas 315
Smith, Suzanne 390
Smith, Vann Elliot 319
Smith, William David 363
Smith, William G. 299, 390
Smith, William T. 185, 319, 390
Smith, Zebbie Claire 187, 271
Snare, Sarah F. 273, 363
Snodgrass, Leslie Ruth 363
Snyder, William T., II 364
Soldo, Michael J. 301
Solomon, Doris Louise 390
Sopher, Bob W. 325
Sose, Dave 321
Soud, Jacqueline Yvonne
147, 345, 364
Southworth, Sarah Dallin 283
Sparkman, Doyle Howell 301
Sparrow, Selina A. 192, 194, 364
Spaulding, Harry 390
Spear, Sandra C. 305, 390
Spearing, Virginia Lee 267, 364
Speed, Lydia R. 390
Spell, Frances Marie
183, 199, 293, 364
Spencer, Alyce Joyce 390
Speranza, John A. 364
Spiegelberg, Frank J. 364
Spooner, John Pershing, Jr. ... 303
Spottok Sandra Mary 122, 277
Stacy, Pheriba Kay 267, 390
Stafford, Sandra Eugenia 364
Stalnaker, Jo Anne 184, 364
Stamey, Sharon Barbour 261
Staninger, Sarah Emily 261
Stanley, Betty C. 390
Stanley, William M., Jr. ... 311, 364
Stansfield, Agnes Z. 390
Starbird, Meredith Lee 285
Starling, Ada Jo 170, 267, 390
Starrett, E. Virginia .127, 293, 390
Starry, Lea 199, 273
Start, Susan Virginia 291
Stayer, Carol 263
Stearns, Linda Kaye
120, 178, 273, 390
Stearns, Mary B. 273
Stearns, Patricia Davol 282
Steel, David William 185, 309
Steen, Sally Ann 390
Stein, Richard T. 325, 364
Stephens, Mary Ann 390
Stephens, Phillis C. 364
Stephens, William Lee 325
Stephenson, Patricia Ann 364
Sterchi, Martha Kathryn 271
Sterling, Faith Elizabeth 364
Sterne, Wynona 305
Stetson, Darlene 291
Stevens, Catherine S.
294, 293, 364
Stevens, Celia Louise 390
Stevens, Joyce Annette ... 277, 364
Stevenson, Cynthia Lee 390
Stewart, Daveanna C.
57, 187, 225, 263
Stewart, Helen E. 265, 390
Stewart, Joan 390
Stewart, Martha Hayden 364
Steyerman, Larry B. 312
Stich, Marcia Lynne 258, 390
Stidham, Simeon D. Jr. 390
Stitch, Marcia Lynne 269
St. John, Connie 124, 364
St. John, David F. 321
Stocking, Joyce E. ... 124, 265, 364
Stockton, James Don 304
Stoinoff, Elizabeth Suzanne ... 287
Stoker, Charlotte I. ... 126, 291, 364
Stokesberry, Linda S.
157, 271, 390
Stone, Avery Donale 364
Stone, Ronnie Wesley 390
Story, Joyce Ann 265
Stoutamire, Ernest Ramon 365
Strandhagen, William M. 309
Strasemeier, J. Kenneth 307
Straw, Richard W. 180, 296, 301
Strickland, Sandra 390
Strom, Martha Lynette 294, 291
Stromberg, Robert 390
Stuart, Jacquelyn Helen 269
Stubbs, Sidney Alton Jr.
121, 148, 296, 325, 365
Sturgeon, Robert Franklin 365
Stutzman, Wayne R. 365
Sullivan, Georgia Ann 275
Sullivan, Maureen Rosalia 365
Sullivan, Quessie Lillian 365
Sullivan, Suellen M. 275
Summerall, Bobbie Jean 391
Summers, Ann Louise 275
Sutor, Alex C. 365
Sutton, Gwynn Richard Jr. 299
Swain, Ginger 391
Swain, Ray E. 224, 227, 321
Swann, Suzanne 285, 365
Swanson, Bunny J. ... 294, 265, 365
Syfrett, Barbara Elaine ... 177, 283
Sylvin, Fred Bruce 365

T

Taaffe, Ellen 149, 293, 365
Taggart, John A. 316
Talbert, Shannon 261
Talmon, Donald William
126, 127, 148, 365
Tate, James 365
Tate, Jerry Michael 301
Taylor, Charles Wesley 303
Taylor, Elizabeth Brock 365
Taylor, Grace A. 283
Taylor, Judith Ann 391
Taylor, Wallace Ervin 307
Taylor, William Bain 301
Teague, Patricia Ann 365
Tebault, Beth 273
Temple, Mary Anne 258, 291
Templin, H. Carol 267
Terashima, Hiroyoshi 391
Tervin, Sarah Anne 287
Tesar, Gerald Allan 315
Thal, Diane Elizabeth 258, 391
Thames, Mary Annette 391
Thatcher, G. H. 365
Thigpen, Jack K. ,,,,,,,,,,,,,,,, 391
Thomas, Mrs. Ardis 183, 365
Thomas, James E. 130, 307, 365
Thomas, Jean Louise 383, 283
Thomas, Lucian 309
Thomas, Nancy Lee 265
Thomas, Shirley Donna 391
Thomason, Larry Wilson .. 162, 301
Thompson, Anita Louise 279
Thompson, Carolyn Ruth 391
Thompson, Helen Hamner. 385, 365
Thompson, Judith Caroline 287
Thompson, Karol Margery 365
Thompson, Larry J. A. 181, 391
Thompson, Larry William 321
Thompson, Marion C. 391
Thompson, Maryl A. 160, 281
Thompson, Tommy S. 315
Thompson, William Franklin .. 301
Thomson, Joan B. 365
Thornal, Alyce Letton 366
Thornal, Leecy 285
Thornton, Dan Lines 366
Thornton, Edwina May 277
Thornton, Joseph Thomas 366
Thornton, Lucy C. 271
Thorpe, E. Warren 187, 267
Thorpe, Virgil Samuel 303
Thoureen, Karen Sue 187, 199, 283
Thurlow, Mary Jane 391
Thurmond, Robert Lee Jr. 366
Thursby, Rodney Lex 391
Tibbetts, Martha Ann 291
Tichenor, Frank A. 304
Tidwell, Sandra Kay 391
Tillman, Mary Susan 293
Tinker, Linda Lou 291
Tinker, Vicki Diane 291
Tinsley, Jacquelyn Deane 287
Todd, James Larry 319
Tolle, Martha E. 273
Tolomea, Michaul Joseph 315
Tomilinson, Diana 391
Tomlinson, Shirley Ann 269
Tondo, Peter Patrick 190, 366
Toney, Margaret Faye 143, 391
Torres, Phil 315
Torsleff, Carl Richard 366
Toth, Mary L. 124, 263, 366
Toth, Sharon L. 263
Totten, Ben Arthur 301
Totten, Marha 275
Tower, Nancy Lou 183, 391
Townsend, Josephine 185, 391
Trahey, Jim Edwin 321
Trammell, Ruth Hall 293
Trapnell, Gail 263, 366
Trask, Janet E. 273
Travers, Robert John 366
Travis, Joseph Craft 180, 366
Travis, Mary Ann 199, 275
Traylor, Helen V. 258, 392
Traylor, Peggy E. 199, 305
Tredinick, Judith Louise 273
Trensch, Peggy Jane 392
Tresca, Fuller Dent Jr. .. 120, 319
Trice, Andrew Jones 366
Trimble, Nancy Ruth 366
Tripplett, James Marquis 366
Troendle, George Richard 366
Trousdell, Norman Randolph .. 307
Troxler, Betty Lou 263
Trucks, Rita Louise 184, 279
Tucker, Patricia E. 392
Turknett, Nancy Joan 285
Turner, Alice Jean 366
Turner, Carol Elizabeth .. 293, 366
Turner, David Cowan 301
Turner, Donald Fredrick .. 163, 366
Turner, Jacquelyn Iris 187, 287
Turner, Judith Louise 199, 222
Turner, Nancy L. 142, 293, 392
Turner, Terry Sue 293
Twerdochlib, V. Catherine 392
Tyler, Martha Dru 392
Tylda, Leonard Stanley 366
Tyree, M. Jane 258, 273

U

Underwood, Barbara E. 283
Underwood, Madison Mrs. 264
Upchurch, Nancy Louise 271
Upmever, Mary Kathyrn 273
Upshaw, Linda 279
Uzzeil, Frances Gretchen 273

V

Vahue, Linda Lee 271
VanAken, Carol Freeman 275
Vanderipe, Edna Jane 287
Vanderveen, Helen Jean 392
Vandervort, Mary V. 392
Vandigriff, Joseph Robert 307
Van Hoose, Sarah Lee 267
VanSant, Nancy Lou 392
Vansant, Sandra Gail 277
Vereen, Barbara Bunn 263
Vertich, Louis F. Jr. 159, 366
Veverka, Martha A. 392
Vicent, Loretta D. 366
Vickery, Mary Ann 186, 283
Vickrey, Glenda Lynne 287
Vogler, Andrea Virginia .. 124, 273
Volpe, John G. 325
Vowell, Betty L. 154, 392
Voye, David A. 392

W

Wade, Charles W. 319
Wade, James William 319
Wade, Kitty Rogers
122, 294, 305, 392
Wade, Thomas L. 160, 392
Wahl, Linda Ann 129, 157, 283
Wainwright, Nancy Linda .291, 366
Waites, Shirley Jean 392
Walbolt, Daniel Robert 307
Walden, Laveon Austin ... 185, 367
Walker, Barbara Joan
222, 223, 283, 392
Walker, Douglas DuVall 316
Walker, Elizabeth Lee 271, 392
Walker, James Louis 222, 312
Walker, Ted 309
Walker, Virginia Karen 271
Wallace, Mary Jane 187, 285
Walliwo, Harold Thomas 367

Walter, Linda Louise 154, 199, 305, 392
Walters, Judy K. 157, 177, 367
Walton, Linda Lee 187, 305
Ward, Dennis Albert 321
Ward, Monica Barbara 265
Ward, Pamela Claire 261
Ward, Sylvia Anne 261, 367
Wardle, Margaret Elizabeth 263
Waring, Angela Carol 187, 285
Waring, Charles Walker 309
Warley, Olivia M. 166, 293, 367
Warner, Ann Elizabeth 285
Warren, Sybil Kay 392
Warren Wayne Wilson 392
Warwick, Sarah Frances 283, 392
Washington, Glenys Rae 267
Waters, Gwendolyn A. 144, 265, 392
Waters, Jann Elizabeth 367
Waters, Robert D. 153, 158, 392
Watford, Clarie June 367
Watkins, Judy K. 392
Watkins, Robert Wayne 301
Watson, Betty Estelle 367
Watson, Charles Bancroft 299
Watson, Richard Arnold 367
Watters, Maymar Hepburn 277
Wear, Ann 305, 367
Wear, Martha Letry 392
Webb, Mary Jo 187, 283
Webb, Maryleen H. 293, 392
Webb, Tallulah Ann 160, 187, 275, 267
Weber, Robert David 148, 207, 309, 367
Webster, Jimmy Wayne 315
Weeks, Kathleen Blanche 367
Weimer, Deanna Lee 271
Weinell, Velma Jane 392
Weiss, Faith Barbara 176, 367
Welch, Patricia E. 392
Welch, Sandra D. 167, 269
Welch, Thomas Bowen 321
Welch, William Nickell 301
Wellman, James Paul 185, 319
Wells, Barbara Kay 293
Wells, Emily Kay 263
Wells, John C. Jr. 392
Wells, Virginia Floride 367
Welsh, Patricia Louise 291
Welton, Richard N. 392
Wermescher, Martha M. 392
Wesley, LouAnn C. 265, 367
West, Patricia Ann 187, 261, 392
West, Ted Forrest 304
Westbrook, Lester Curtis Jr. 316, 367
Whitley, Patricia Jane 392
Whitley, Thomas Folsom 316
Whittaker, Judy R. 392
Whittier, Peggy Cynthia 269, 368
Whittle, Margaret Frances 368
Whittle, Tommy L. 123, 303
White, Maryann 368
Whiteard, Ronald Gherman 321
Whitehall, Judy I. 392
Whitehill, Judy Ileen 267
Whiteside, Ellen McKay 273
White, Elizabeth Sue 291
White, James Wade 309
White, Judith Elizabeth 367
White, Kinnard Paul 367
White, Mary McCollis 267
Whidden, Sydney Caryl 291
Whiddon, Patricia Jean 271, 392
Whisenant, Sally Marcella 367
White, Beth 271
White, Bobby Carlton 315, 367
Westhafer, Dottie 283
Westhafer, John A. 319
Westhafer, Tom 211, 319
Westphal, Carla Jean 392
Whelshel, Marguerite 324
Wickersham, Elizabeth Ann 188, 277
Widener, William V. 368
Wierk, Peggy 261
Wilcox, Louis Mills 316, 392
Wilder, Martha 199, 368
Wilkins, Patricia Lora 279
Wilkinson, Katherine L. 184, 392
Wilkinson, Mary Elizabeth 368
Will, Mary Jane 285, 368
Willett, Marlene Lola 393
Williams, Abner Kenneth 368
Williams, Angela 184, 279
Williams, Ann Hughes 119, 120, 147, 149, 283, 375
Williams, Annie Jane 293
Williams, Bettye Jean 186, 267
Williams, Carole F. 196, 365, 393
Williams, Charles D. 393
Williams, Charles S. 316
Williams, Gene Delano 368
Williams, Janice 283
Williams, Joseph Haley 368
Williams, Judith Ann 393
Williams, Lawrence Miller Mrs 269
Williams, Linda Lou 123, 265
Williams, Linda Oline 393
Williams, Lynne H. 175, 305, 393
Williams, Marjorie Rent 305
Williams, Nola M. 393
Williams, Penny 393
Williams, Ruth 277
Williams, Sandra Jean 186, 265
Williams, Vella Jean 368
Williams, Walter H. III 315
Williams, Wynyard Marie 275, 393
Williamson, Clarence L. 303
Williamson, Glen E. 178, 312, 393
Williamson, Mary Phylis 271
Wilson, Billy Ray 368
Wilson, Brenda Jean 368
Wilson, Deanna 265, 393
Wilson, Larry Franklin 368
Wilson, Laura, Virginia 192, 273
Wilson, Martha T. 391
Wilson, Sandra May 393
Wilson, Warren Chris 299
Wimberley, Racheal Lerabeth 368
Wingate, Ronald Wingate 309
Wingate, William L. Jr. 307, 368
Winstead, Charles W. 393
Winstead, F. Gail 393
Winters, Patricia June 159, 177, 368
Winton, Nancy Sue 275
Wise, Eugene F. Jr. 309
Wofford, Gwen Ellen 393
Wolcott, H. Louise 269
Wolfgang, Joyce S. 188, 393
Wolfinbarger, Loren Gilbert 196 265
Wood, Katherine 368
Wood, Larry Mitchell 316
Woodall, Jerry Ross 393
Woodbery, William Chapman 299
Woodruff, Elizabeth Mizelle 183, 199, 368
Woodruff, Margaret Elise 269
Woodruff, Patricia Elizabeth 273
Woods, June Cecilia 291
Woods, Linda Kay 281
Woodson, Robert W., Jr. 301, 393
Woolson, Cynthia 261, 368
Workizer, Marjorie Susan 265
Worland, Moris P. 368
Worrall, E. Charlene 293, 393
Wortman, Henry C. 321
Wortring, Herbert Erwin 153, 303
Wright, Jeri Kemp 187, 277
Wright, Pat 393
Wright, Patricia Davis 369
Wroblewski, Doraine B. 281, 369
Wyatt, Thomas, Harris 307

Y

Yancey, John Emmanuel 393
Yarnall, Reverdy Francis 311
Yaw, John Loren 309
Yoeman, George A. 393
Yoe, Mrs. Pauline B. 306
Yon, Ann 369
Youmans, Barbara Ann 149, 166, 293, 379, 393
Young, Jack Neal 156, 369
Young, Jeanne A. 157, 277, 369
Young, Joseph Edward 299

Z

Zelius, Sandra, C. 393
Zess, LeVonne Vera 187, 263
Zibell, Marylyn 140, 149, 170, 178, 275, 393
Ziccardi, Michael A. 321
Zigich, Stephen S. 299
Zimmerman, Robert Roger 369
Zuccheti, Robert 369

Organizations Index

A.C.E. 181
Alpha Council 151
Alpha Delta Sigma 153
Alpha Epsilon Delta 153
Alpha Kappa Psi 178
Alpha Lambda Delta 152
Alpha Phi Omega 180
Angel Flight 182
Arnold Air Society 182
Bakers Club 181
Baptist 169
Beta Alpha Chi 154
Catholic 170
Cavaliers 184
Choral Union 200
Christian Science 172
Church Key 183
Collegiates 200
Cotillion 184
Dames Club 197
Debate Team 166
Delta Sigma Pi 185
Episcopal 173
Fashion Incorporated 187
F Club 186
F.E.A. Scholarship House 185
FSU Entertainers 189
FSU Political Union 189
Gamma Alpha Chi 155
Garnet Key 147
Gold Key 146
Gymnastica 156
Hillel 172
Home Economics Club 188
Insurance and R.E. Society 190
Interfaith Council 168
International Club 190
Kappa Delta Pi 155
Kappa Kappa Psi 157
Les Jonglers 157
Math Teaching Club 191
Men's P.E. Majors Club 191
Mortar Board 145
Mortified 150
Omicron Delta Kappa 144
Omicron Nu 158
Pershing Rifles 160
Phi Alpha 192
Phi Alpha Theta 159
Phi Beta Kappa 148
Phi Chi Theta 192
Phi Kappa Phi 149
Phi Mu Alpha 162
Pi Mu Epsilon 158
Pi Omega Pi 159
Racquettes 193
Scabbard and Blade 161
S.F.E.A. 194
Sigma Alpha Iota 164
Sigma Delta Pi 162
Sigma Delta Psi 165
Social Work Club 194
Sophomore Council 163
Student Affiliates of A.C.S. 193
Student Nurses Association 195
Tarpon Club 196
Tau Beta Sigma 165
Tau Kappa Alpha 166
University 4 H Club 198
University Singers 201
Village Vamps 199
W.D.U.R.A. 198
Wesley Foundation 175
Wesley Players 175
Westminster Fellowship 176
Women's Glee Club 201

In Memoriam

Faculty

HENRY B. COOLEY
Professor School of Business

ERNEST V. DOHNANYI
Professor of Music

JAMES V. McDONAUGH
Professor, Art Department Head

Students

BOBBY G. CONRAD
Marianna, Florida

RICHARD P. WEBB
Orlando, Florida